

New building at Cottrell to ease over crowding

Cottrell Grade School district will submit both a budget and a building bond issue to district voters on Friday, June 29.

The district will be seeking a 1973-1974 budget and the building bond is for a new wing at the school to meet the demands of an increasing enrollment.

Monday night at 8 p.m. at the school the district will hold an informational meeting on the plans for the new construction at the school.

The following is a letter being distributed by the district concerning the bond issue:

Cottrell School's proposed bond issue of \$335,000 will build four needed classrooms, a gymnasium-auditorium,

shower rooms, storage rooms, and offices. The building is planned as a separate unit to be constructed on the south and east sides of the existing softball field and will accommodate grades 6, 7, and 8 next year.

During the last year and a half, there have been several meetings with school specialists from the State Department of Education in Salem regarding the crowded

problem in the school resulting from the rapid growth and development in the Cottrell area. With their help, a determination has been made to buy an additional 8 acres of land to be used for building additional classrooms and adequate playground area to meet state requirements.

Condemnation proceedings have been inaugurated to obtain the necessary 8 acres for the proposed building. A six-year levy of \$5,000 per year was passed by a public vote in May, 1972 to furnish the necessary funds for this purpose.

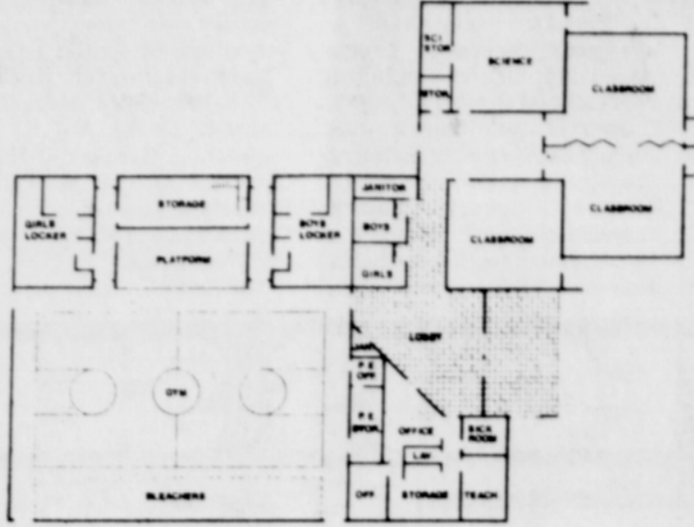

FLOOR PLAN

THE ABOVE drawing shows the floor plan for the proposed new building at Cottrell Grade School. The district voters will vote on building bond issue on Friday, June 29. Also the district will seek its 1973-1974 budget at the election.

After meeting with four reputable architectural and designing firms, Farr and Biggerstaff, Architects in Portland, were retained by the school board and building committee jointly. To date, schematic drawings and a model of the proposed building

Beef council elects officers

Douglas County cattleman, Richard Nichols, Roseburg, was elected chairman of the Oregon Beef Council at a meeting in Portland last week. He replaces William Marshall, Klamath Falls, who will serve another year on the Council.

Other officers elected are vice-chairman Jim Allen, cattle feeder from Athena and Beef Council treasurer Gene Evers, dairyman from Forest Grove. They will take office beginning July 1. Beef Council Executive Secretary Donald Ostensoe was also retained.

The Beef Council, at the meeting last week, also passed their fiscal budget beginning July 1, 1973 through June 30, 1974 in the amount of \$126,000. These monies are funded by cattle producers and feeders by contributing 10 cents a head per beef cattle at the time of sale. Primary purposes of Beef Council programs and activities are beef industry consumer information, public relations, advertising and promotion.

Considerable funds are also spent on beef education in Oregon schools and consumer education. The Council also approved the hiring of a staff assistant with primary duties directed toward home economics.

Tri-Met gets more buses

Approval of \$2,697,666 in federal funds to buy 80 more buses in the next two years will give Tri-Met equipment to move ahead with new and improved service plans, park-and-ride programs, and complete the modernization of its bus fleet, General Manager Tom King said Friday.

The federal grant, announced by Urban Mass Transit Administration, provides two-thirds of the cost of the new buses. The other one-third will come from Tri-Met funds.

Purchase of the first 40 buses is planned as soon as specifications can be prepared and approved by UMTA, King explained. They are expected to be ready for service in the three-county system in 1974. The next 40 would be purchased in fiscal year 1975.

Delivery will signal retirement for some of Tri-Met's older buses acquired with the purchase of Rose City Transit Company and the Blue Lines, King said. They would bring to 320 the total of new air-conditioned, pollution-controlled buses bought by Tri-Met in five years of modernizing the system.

Tri-Met is now awaiting delivery of 40 buses, expected in late July or August, for limited service expansion. Twenty of these will come from General Motors Corporation and will carry 49 passengers each. Twenty 42-passenger buses will come from Flexible Company.

OVERSEAS CONVENTIONS
As more and more U.S. corporations hold meetings abroad, the value of the world conventions business was recently estimated to be \$10 billion to \$11 billion a year.

Cottrell's science program is greatly hampered in the upper grades by a lack of adequate facilities for students to work in, to store their science projects properly, and to keep the necessary science supplies available for student use. One classroom in the proposed building will be designed for science instruction and will provide semi-laboratory facilities for student use.

Overcrowding in the present building, in the classrooms, gym, and shower rooms (3 shower heads for 25 students in one class) not only handicaps each child's opportunity for learning experiences, but promotes many time-consuming problems which detract from the teacher's time. This is a definite loss to your child!

How much will a \$335,000 bond cost each taxpayer per

thousand dollars, true cash value? The County Treasurer's office in Oregon City tells us it will cost \$2.89 per \$1,000 over a 25 year period. This figure is based on the 1972-73 assessed valuation of \$8,433,020 for the Cottrell district. A 5 per cent overall assessed valuation increase is to be made for the 1973-74 year which will lower the cost per \$1,000 as will the additional homes being built in the area.

Who Will Be...
"Little Miss Oregon Trail Savings"
OREGON TRAIL SAVINGS
??????



ENTER NOW:

ALL ENTRANTS MUST BE GIRLS 5 TO 12 YEARS OF AGE, LIVING IN THE SANDY AREA.

The city of Sandy is celebrating its Centennial on Aug. 10, 11 and 12th and we'd like to have a 'Little Miss Oregon Trail Savings' representing us during the celebration... and the big parade!

The Queen and her 4 princesses will be chosen Saturday, Aug. 4th at 2 p.m. in the Sandy High School cafeteria... so you must enter now... or before July 16th by depositing coupon below at our Oregon Trail Sandy Branch, Corner Cherry and Proctor.

Judging will be on the basis of the most original Centennial Costume, and judging will be final.

... SO ENTER NOW AND HAVE FUN AT THE FESTIVITIES AND RIDING THE OREGON TRAIL SAVINGS FLOAT.

JUST FILL OUT THE ATTACHED COUPON AND BRING TO OREGON TRAIL SAVINGS SANDY BRANCH NO LATER THAN JULY 16, 1973

Name: _____
Address: _____
Age: _____ Phone: _____

PLEASE PRINT

Classified Business, Professional Directory

For Your Card In This DIRECTORY — Phone 668-5548

ELECTRICIAN Bus. 668-5060 Mobile 202-4548 Timberline Electric ELECTRICAL CONTRACTOR Residential - Commercial 502 S.W. Main Sandy, Oregon Dick Rasmussen	PHYSICIANS DR. W. C. LORD Practice of Chiropractic Practice of Naturopathic Medicine 503-668-5822 115 NW Proctor Sandy, Oregon
OIL DISTRIBUTING Furnace Oil & Service 665-2188 or Hoodland 622-3184	REPAIRS Wally's Small Engine Repair HOMELITE SALES & SERVICE Chainsaws - Lawn & Garden Equipment owner Rt. 2 Box 1453 W.R. Von Bergen Sandy, Ore. 97055
CONSTRUCTION CAT WORK - ALL TYPES LANDSCAPING - ROAD BUILDING LAND CLEARING 668-4626 or 668-4635 Glen Sheppard	OPTOMETRIST DR. ROBERT D. SCHOUTEN OPTOMETRIST Office Hours 9 a.m. to 5:30 p.m. Daily Closed Thursday and Sunday 114 W. Proctor 668-4313 Across from Trail Plaza Sandy
MACHINERY BERGH MACHINERY CO. See Us for New Jacuzzi Pumps and Repairs on all Makes of Pumps Loop Hwy. & Boring Road, Gresham Telephone: 663-4353	PLUMBING BENSHOOF Plumbing & Heating Sales, Service, Installation Sandy 668-4993
CONSULTING ENGINEER KENT W. COX REGISTERED CIVIL ENGINEER Land Surveys, Subdivisions, Engineering - Streets, Water, Sewer Rt. 2, Box 1112 Sandy 668-5134	REFRIGERATION Restoring & Installing of Commercial Equipment & Specialties 668-4804 RAY & ANN'S COMMERCIAL APPLIANCE & REFRIGERATION GUARANTEED SERVICE THE SHANNON Bldg. Rt. 3 Box 542 BLUFF ROAD SANDY, OREGON 97055 BETWEEN SANDY & GRESHAM
CONTRACTORS JIM TURIN & SONS PAVING CONTRACTORS 622-4491 After 6 p.m. Weiches Rd. Wemmo, Ore.	GRAVEL CRUSHED ROCK Pit run, riprap, fill or drain Delivered or U-Haul from Brightwood 637-3712 or 622-4676
TRUCK LINES Moving General Freight 668-4148	SAND and GRAVEL ROCK CREEK SAND AND GRAVEL Crushed Rock, Fill and Top Soil 658-3138
NURSING HOMES BAUNACH Home for the Aged Veterans - Social Security - Welfare Gracious Living on Limited Income Fine Food 668-6190	CONCRETE READY MIX MT. HOOD READY MIX Ready Mix Concrete - Crushed Rock - Sand and Gravel Phone 668-6515 Plant located at Firwood Junction
MCGUIRE NURSING HOME 668-4633 Home for invalids, convalescent patients and those needing nursing care. Martha C. McGuire, R.N.	LAND SURVEYOR MARX & CHASE Registered Land Surveyor Registered Land Surveyor, Surveying, Mapping, Subdivisions. Office located at... 225 E. Burnside Ext. Gresham
FURNACES CROWN FURNACE New Furnace Installation Gas or Oil Repairs & Service Sandy, Oregon 668-5454	BOOKKEEPING JOHN G. REPPETO Registered Land Surveyor 8320 S. E. Stark St. Portland, Oregon Business Phone 253-0001 Home Phone 665-4471
Mattson's Heating & Appliance SALES - SERVICE AND INSTALLATION WE GUARANTEE OUR WORK Bus. 637-3045 FREE ESTIMATES EAGLE CREEK, OREGON	BOOKKEEPING F.C. BOOKKEEPING SERVICE Payroll & Tax Reports Financial Statements Typing and General Office MARIE SEEMATTER Notary Public 107 Shelly, Sandy 668-4414 668-6732
YARDAGE SANDY FABRIC CENTER Personal Service - Quality Fabrics COMPETITIVE PRICES Mon.-Fri. 9-6 Sat. 9:30-5:30 213 W. Proctor Sandy, Ore. 668-5350	SANDY BOOKKEEPING & PAYROLL SERVICE Will Pick Up and Deliver Reasonable Rates 668-6547
PLUMBING New & Remodel Service STUTZMAN PLUMBING SERVICE Rotary Drainscleaning & Water Heaters A Specialty FREE ESTIMATES Phone 668-6514 Rt. 2, Box 919 DARYL STUTZMAN Sandy, Oregon 97055	JUNE M. ISAKSON FULL CHARGE BOOKKEEPING PAYROLL AND TAX REPORTS 668-5151 Office 668-6732 Residence

Exciting Summer Sizzlers

FREE 10 SPEED BIKE
 WIN a magnificent 10-speed bike for your very own. There's no obligation, nothing to purchase.

REGISTER 10-SPEED BIKE DRAWING
 Your chance to win a full size, 10-speed bike. Ideal transportation or recreation. Fully assembled, ready to ride. Date of drawing posted in store. Register today!
 NAME: _____
 ADDRESS: _____
 CITY: _____
 PHONE: _____ ZIP: _____
 GRESHAM MALL PHARMACY

GREAT VALUE SUMMER ZORIES 23¢ PR.
 All time summer favorites come in men's, women's and children's sizes.
 VALUES TO 49¢

HANDY SNACK PACK HUNT'S CANNED POTATO SALAD 12¢ PACK OF 3
 Imagine 3 delicious cans of Hunt's potato salad at this special low price!

FOR SPORTSWEAR KNEE-HIGH NYLONS! SAVE 50 PAIR
 Stockings designed especially for pants and longer sportswear. A real value!
 79¢ VALUE **29¢ PR.**

6' HEAVY DUTY AIR MATTRESS 77¢ 1.99 VALUE
 Quality vinyl in your choice of colors! Great for camping, relaxing, posttime fun.
FREE 16 INCH BEACHBALL WITH AIR MATTRESS

ORCHID NAPKINS 9¢
 60 single ply napkins in your choice of decorator colors.

SAVE 10¢ ON EACH CAN MAINE SARDINES 19¢
 Fisherman's Net sardines in 3 1/2 oz. can. Packed in soybean oil.

FREE Prescription Delivery

PROFESSIONAL PRESCRIPTION SERVICE
GRESHAM MALL PHARMACY
 INSIDE GRESHAM MALL
 OPEN 9 AM - 6 PM, MONDAYS - SUNDAYS
 PHONE 666-1551