

State seeks PGE help with fish



By George MacAlevy

FROM THE RIVER'S EDGE

Florida is a different sort of place, particularly the cluster of cities around Tampa Bay

and Sarasota Bay. These cities all have grown to the point that they run into each other. Tampa occupies the area North and east of Tampa Bay, on the West is Clearwater running part way down a large peninsula which forms the west boundary of the bay. Crammed into the rest of the peninsula with no way to expand is St. Petersburg. South of Tampa is Palmetto and South of Palmetto is Bradenton, and South of Bradenton is Sarasota, and South of Sarasota is Venice. All along the outer coast and in the bays are islands, called Keys by the Floridians.

These Keys are also occupied with communities or clusters of communities and nowhere are they devoid of people and their works. Condominiums, Villas,

Mobile Jome Parks, Estates, and plaza like Shopping Centers are everywhere. And everywhere is traffic. You can drive for forty five miles in a straight line and be in city all the way. Except for the bridges!

Beside the great bays and the keys, the Manatee river enters Tampa Bay here. This river is the northern boundary of Bradenton. You drive out of Sarasota to Bird Key, and on to other keys. Everywhere are bridges, and nothing is too wide for the engineers of this region to build a bridge across. The bridge across lower Tampa Bay from St. Petersburg is 14 miles long. Across Old Tampa Bay between Tampa and Clearwater are three bridges. The Oldest, Gandy Bridge, is a landmark. All three of these are several miles long. You hop from key to key via bridges of varying length. Some of these watery crossings are made on interrupted causeways with a short bridge here and there to facilitate boat traffic.

Palm trees are everywhere, and of many kinds. Everybody has at least one palm tree. Streets are lined with them. The most unusual is the Royal Palm with its grey trunk like a

concrete pillar. The top several feet, before you get to the fronds themselves is a bright shiny green. It looks as though someone has just enameled these topmost feet of trunk. The squat pineapple palms look just like their name. A frond topped gigantic pineapple. There are large palms and small palms, Washington palms and Palmettos, coarse palms and fine fernlike palms, but millions of palms.

Behind some of the palms are restaurants, and some restaurants are behind giant parking lots, for most people eat out there, it would seem. From five o'clock on, you stand in line to get in to the restaurants, and it isn't a short line either. Restaurants are very reasonable there, whereas their supermarkets have prices as high as ours. Many of the people figure it is cheaper to eat out than to eat at home.

And people there are. The traffic is bumper to bumper all the time. You can't get in a hurry there, there isn't room too. The malls, stores, the beaches and fishing piers, and of course the restaurants, all are crowded. Four things stick in my mind about this part of Florida; Palms, People, Restaurants and Bridges.

The Oregon Game Commission and Fish Commission have advised Portland General Electric Company that they will seek adequate fish passage facilities and stream flows at the Bull Run Project should the company request Federal Power Commission relicensing.

PGE's license to operate the Sandy River hydroelectric complex expires in 1974.

John McKean, state game director, said the two agencies will intervene and request provisions in the license to correct several problems affecting fish and wildlife.

The most serious problems, according to McKean, are caused by inadequate stream flows and passage deficiencies which impede the full development of anadromous fish runs in the Sandy and Little Sandy rivers.

A joint letter pointed out that lack of adequate flows for fish migration and rearing is most acute between Marmot Dam

and the mouth of the Bull Run River.

It was requested that PGE consider ways of altering the project's operation to provide adequate flows or natural stream flows in 1972.

The commissions provided an outline of stream flow requirements in both the Sandy and Little Sandy rivers.

It was also pointed out that late summer flows in the Sandy below the mouth of Bull Run have fluctuated from 50 to over 700 cfs in one hour's time.

Observations show such fluctuations to be detrimental to fish migration, spawning and rearing, expose redds and often strand fish in shallow areas.

On the Little Sandy, the entire flow is cut off at an upstream diversion dam except during heavy runoff. Adult salmon and steelhead attracted to the dam at high water are left stranded as the flow subsides.

It was recommended that

adequate flows be allowed at all times from the diversion dam to the mouth of the Little Sandy for anadromous fish migration and production.

The commissions also requested the company to modernize the Marmot fish ladder or provide new facilities to insure adequate fish passage and to construct fish passage facilities on the Little Sandy diversion.

Another wildlife problem is also associated with the Bull Run Project. An unfenced portion of the Marmot Canal presents a hazard to black-tailed deer which accidentally enter the canal and become trapped.

The company was requested to fence this portion of the canal and provide one deer crossing.

Permit issued

Brook Strensude have been issued a \$2916 building permit for an office at 18621 E. Burnside. Garon Co. of Vancouver is the builder.

GRESHAM GLASS COMPANY
26 Yrs. Experience
Auto & Residential Glass Installed
Insurance Claims Quickly Handled
8-5 Mon. thru Fri.
20 NE 4th 665-3283

SANDY BUSINESS DIRECTORY

Johnny Sez
- BUYING? -
- SELLING? -
- TRADING? -

24-Hour Phone Service when calling Johnny
665-3491 with
J.J. WALKER
288-5045
4950 N.E. Union Portland

BERGH MACHINERY CO.
See Us for New Jacuzzi Pumps and Repairs on All Makes of Pumps.
Loop Hwy. & Boring Road Gresham, Oregon
Telephone: 663-4353

CHECK THE CLASSIFIEDS

Classified Business, Professional Directory
For Your Card In This DIRECTORY — Phone 668-4448

CONCRETE READY MIX

MT. HOOD READY MIX
Ready Mix Concrete - Crushed Rock - Sand and Gravel
Phone 668-6515
Plant located at Firwood Junction

CONSTRUCTION

ROTOVATING
Complete Back Hoe Work
Don Predmore
668-6364 or 668-6843

CAT WORK - ALL TYPES
LANDSCAPING - ROAD BUILDING
LAND CLEARING
668-4626 or 668-4636
Glen Sheppard

DEPARTMENT STORE
OPEN 9 a.m. to 8 p.m.

Cedar Plaza
DEPARTMENT STORE
668-4144

FUNERAL HOMES

SANDY FUNERAL HOME
303 Pleasant St.
Sandy, Oregon
Ken Hallgren, Owner 668-6015

FURNACES

Mattson's Heating & Appliance
SALES - SERVICE AND INSTALLATION
WE GUARANTEE OUR WORK
Bus. 637-3045 FREE ESTIMATES
EAGLE CREEK, OREGON

TAX SERVICE

INCOME TAX
Phil Watson
Hiway 211, Estacada
"Just Across the Bridge"
630-4480

NURSING HOMES

BAUNACH Home for the Aged
Veterans - Social Security - Welfare
Gracious Living on Limited Income
Fine Food
668-6190

McGUIRE NURSING HOME
668-4633
Home for invalids, convalescent patients and those needing nursing care.
Martha C. McGuire, R.N.

UPHOLSTERING

SANDY UPHOLSTERY SHOP
Manning Webb
Now Open 9 a.m. - 5 p.m.
119 Main St., Sandy, Ore.
668-4033
20% off on fabrics - Free Estimates

TRUCK LINES

Moving General Freight
668-4148

SECURITY

Metropolitan Security
Phone (503) 232-0298
J. W. NICHOLSON
2006 S. E. DIVISION STREET
PORTLAND, OREGON 97202

PHYSICIANS

Dr. Matthew I. Sah
Osteopathic Physician and Surgeon
Office Hours: 9 a.m. to 5:30 p.m.
Daily except Wed. - Sun.
Off. Ph.: 668-6123 Across from Sandy Rexall
Hosp. Ph.: 234-0411 In Sandy Shopping Center
Sandy, Ore.

ELTON D. LEAVITT, M.D.
Physician and Surgeon
Office Hours: 9 A.M. to 6 P.M.
Daily except Wed., Sun. Sat. 9-1 P.M.
668-4117 MEDICAL BLDG., SANDY

OPTOMETRIST

DR. ROBERT D. SCHOUTEN
OPTOMETRIST
Office Hours 9 a.m. to 5:30 p.m. Daily
Closed Thursday and Sunday
114 W. Proctor 668-4313
Across from Trail Plaza Sandy

PLUMBING

BENSHOOF
Plumbing & Heating
Sales, Service, Installation
Sandy 668-4993

REFRIGERATION

RAY & ANN'S COUNTRY STORE
New & Used Appliances & Refrigeration
GUARANTEED SERVICE
The Shannons 668-4804
Rt. 3 Box 542 Bluff Road between
Sandy, Ore. Sandy & Orient

REAL ESTATE

MT. HOOD PROPERTIES
REALTORS
Offices at Wemme & Brightwood
Phone 622-3111 or 622-3112

SAND and GRAVEL

ROCK CREEK SAND AND GRAVEL
Crushed Rock, Fill and Top Soil
658-3138

LAND SURVEYOR

MARX & CHASE
Registered Land Surveyor
Registered Land Surveyor. Surveying, Mapping, Subdivisions. Office located at...
225 E. Burnside Ext. Gresham

JOHN G. REPPETO
Registered Land Surveyor
8320 S. E. Stark St.
Portland, Oregon
Business Phone 253-0001 Home Phone 665-4471

KNITTING MACHINES

BARBARA'S KNIT SHOP
Knitting Machines - Yarns
Designing - Custom Knitting
Rt. 3, Box 92
Sandy, Ore. 668-6843

THIS SPACE FOR RENT
668-4448

TELEVISION

Christensen's TELEVISION SERVICE
"We Specialize in Both Sales & Service"
668-5110 110 W. Proctor

Bowling News

Hoodland Hoppers
March 22, 1972

	W	L
Bowman's	54 1/2	29 1/2
Barlow Trail	47 1/2	38 1/2
Hoodland AG Mkt	46	38
Hoodland TV	45 1/2	38 1/2
Zig Zag Inn	45 1/2	38 1/2
Brightwood Garage	44	40
Log Lodge	40	44
Cats' Meow	38 1/2	45 1/2
Bert's Bty Shp	38	46
Post Electric	37 1/2	46 1/2
The Inn Between	36	48
Carlson Chevrolet	31	53
High Individual game and series: Helen Gossett 210; Jo Thornberg 544.		
High team game and series: Post Electric 658 and 1836.		

Hoodland Hoppers
MARCH 29, 1972

	W	L
Bowman's	57 1/2	29 1/2
Barlow Trail	48 1/2	38 1/2
Zig Zag Inn	47 1/2	39 1/2
Hoodland AG Mkt	47	40
Hoodland TV	45 1/2	41 1/2
Brightwood Garage	45	42
Log Lodge	42	45
Bert's Bty Shop	40	47
Cats' Meow	39 1/2	47 1/2
The Inn Between	38 1/2	48 1/2
Post Electric	38	49
Carlson Chevrolet	33	54
High team game and series: Brightwood Garage 632; The Inn Between 1762.		
High individual game and series: Audra Show 215; B. J. duBiel 577.		

Hoodland Hoppers
APRIL 5, 1972

	W	L
Bowman's	59 1/2	30 1/2
Zig Zag Inn	50 1/2	39 1/2
Barlow Trail	49 1/2	40 1/2
Hoodland A G. Mkt	49	41
Brightwood Garage	47	43
Hoodland TV	45 1/2	44 1/2
Log Lodge	43	47
The Inn Between	41 1/2	48 1/2
Bert's Bty Shp	41	49
Cats' Meow	40 1/2	49 1/2
Post Electric	40	50
Carlson Chevrolet	33	57
High team game and series: Bowman's 614; Zig Zag Inn 1762.		
High individual game and series: Carolyn Dugg 205 and 538.		

SANDY MEN'S
4-6-72

	W	L
McKinnon Entrprs	36 1/2	19 1/2
Sandy Rexall	34	22
Swails Pibg	33 1/2	22 1/2
Clackamas Cty Bk	29	27
Meier Dairy	27	29
Thriftway	24	32
Smith Motors	22	34
Cedar Plaza	18	38
High Ind. Game and series: Keith Schneider 222; Howard Berger 570.		
High team game and series: McKinnon Ent. 966 and 2835.		

MT. HOODERS
Apr. 6, 1972

	W	L
Ore. Trail Svgs	27 1/2	17 1/2
Williams Thriftway	26	19
Jennie Welch's Atqs	26	19
Pioneer Real Est	25 1/2	19 1/2
Cedar Plaza	22	23
Dea's In & Out	18	27
Sandy FnrI Hme	18	27
Ethel's Bty Shp	17	28
Oregon Trail Savings is league champion, play-off between Jennie Welch's Antiques & Williams Thriftway for 2nd place.		
High individual game and series: Donna Astleford 255 and		

Bowling News

EARLY BIRDS
April 10, 1972

	W	L
Swails Pibg	39 1/2	16 1/2
Hide-a-way Crms	34	22
Ted's Tackle Shop	33	23
Lewis Hrdwre	32	24
Sandy Lbr & Hrdwrd	29	27
Zig Zag Inn	24	32
TJ's	16 1/2	39 1/2
Pioneer Motel	16	40

Bowling News

High team game and series: Dea's In and Out 924; Oregon Trail Savings 2600.

High individual game and series: Betty Chestnut 209 and 525.

High team game and series: Ted's Tackle Shop & Hide-a-way Ceramics 675; Hide-a-way Ceramics 1948.

DON'S WERKSTATT Now Offers You Two Independent VW Car Service Centers

Both shops offer you fast, courteous service. Our mechanics are expertly trained in every phase of Volkswagen repair and servicing.

Visit either of our service centers, and see our complete Body and Paint facilities. . . .

890 N.E. 6th Gresham
665-1570
and
10455 S.E. Division
254-6878

Open Monday thru Saturday ('til noon) Closed Sunday

DON WIESE, General Manager
Mrs. Don Wiese, Office Manager

Electricity is helping keep our water clean... and more electricity will be needed so our children have a place to fish in the 1980's.

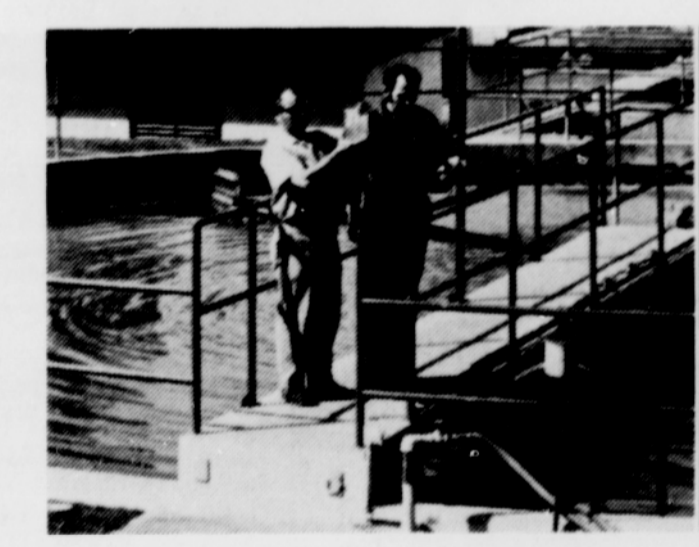

People need clean water. They need a lot of it. So do fish.

And one of Oregon's ever-growing uses of electricity is to clean up Oregon's beautiful rivers and streams. It takes a heap of power to run the ever-increasing number of sewage treatment plants which are helping in this clean-up job. Likewise industry is installing a record amount of pollution control equipment as everyone works towards maintaining a healthy balance of environment and jobs.

Clean water is a must.

A typical example is the Oak Lodge Sanitary District plant shown above. It needed 141,696 kilowatt hours of electricity in January to do its job. But what a job it does. It purifies approx-

imately two million gallons of raw sewage per day. Two million gallons a day! It serves some 20,000 businesses and residents. . . . returns the water to the Willamette river approximately 90% free of impurities.

Yes, electricity is doing a vital job in helping this area clean-up. That's why PGE is building to make sure the increased need for electricity will be provided for in the years to come. Nuclear generation is a clean answer to our power needs.

We want your children and grandchildren to have clean water to fish in come the '80's and before.

PORTLAND GENERAL ELECTRIC COMPANY
Providing clean energy for a better life.

Why Oregon needs more electric power...not less... to meet future needs

- For the good life . . . electricity helps provide good medical care, good schools, safe, well-lighted neighborhoods, home comfort and labor-saving conveniences.
- For a healthy economy . . . an ample supply of electricity is the basis of a prosperous Oregon with jobs for us today . . . and for our children tomorrow.
- For preserving and enhancing the environment . . . clean electricity is the vital energy absolutely needed to rid our air, water and land of pollution.

Phone or visit a PGE office for your free brochure on "Why Oregon needs more power."