

Bowling News ...

TRIM TRIO		TOWN & COUNTRY	
3-15		3-12	
W	L	W	L
Mt. Electronics	66 42	Meier Dairy	34 14
Skipper Bros.	63 45	Gateway Inn	31 17
Richardson	62 46	Belangy's Egg	
Pine Cones	56 52	Ranch	31 17
Sandy Post	49 59	Sportsmen's C.	23 25
Hancock S. S.	48 1/2 59 1/2	Brightwood Oil	22 26
Tiki Printing	48 60	Mt. Hood Clean	22 26
Sunset Theatre	39 1/2 68 1/2	B. Garage	19 1/2 28 1/2
High individual game and series -- Barbara Bennett, 184 and 483.		Hornor's Mt.	7 1/2 40 1/2

MT, HOODERS		EARLY BIRDS	
3-14		3-19	
W	L	W	L
House of Wong	32 1/2 15 1/2	Gene's Market	71 33
Dea's In & Out	30 1/2 17 1/2	Lewis Hdwr.	64 40
Dew Drop Inn	28 1/2 19 1/2	Betty's Sk. Br.	58 1/2 45 1/2
J. W. Antiques	28 20	Swail's Plumb.	55 1/2 48 1/2
Whistle Stop	23 25	Al's Minit Mart	52 52
Pioneer R. E.	20 1/2 27 1/2	Cedar Plaza	44 60
Thriftyway	15 33	& Hardware	39 65
Ethel's B. Sal.	14 34	Zig Zag Inn	32 72
High team game and series -- Whistle Stop, 932 and House of Wong, 2717.		High individual game and series -- R. Sandercock, 591 and U. Urban, 216.	

SANDY MEN'S		SAN RO ESTA	
3-14		3-13	
W	L	W	L
Cedar Plaza	30 14	Weavers	22 14
Clack, Cty. Bk.	24 20	Erickson-Fowl	20 16
Gios Ford	23 21	Dover Kennels	19 1/2 16 1/2
Thriftyway	23 21	Ed's Richfield	18 1/2 17 1/2
Sportsmen's	22 22	Estacada Golf	17 19
Rexall Drug	20 24	Washing Well	16 1/2 19 1/2
Smith Motors	18 26	Zig Zag Inn	16 20
Richardsons	16 28	Mt. Hood Log	14 1/2 21 1/2
High team series -- Thriftyway, 2781 and game, Gios Ford 991.		High game scratch -- Fern Hunter, 194 and handicap, Kathy Walters, 204.	

SUNDAY NITE MIXED DOUBLES		SAN-RO-ESTA JUNIORS	
3-17		3-16	
W	L	W	L
San Ro Esta	30 18	Teddy Bears	53 35
Richardson	29 19	Titanics	48 1/2 39 1/2
Buchanan's	26 1/2 21 1/2	The 3 Nuts	44 1/2 43 1/2
Chuck Baker	26 22	Pin Splitters	30 58
Sandy Shell	22 26	High game and series -- Dorothea Cool, 92; Dorothea Cool and Kathy Purdy (tied) 259.	
Shorty's Corn	21 27	High game and series -- Mark McManus, 134 and Mike Rowley, 373.	
Pioneer R. E.	19 29	High game and series, team -- Pli. Splitters, 206 and 576.	
Fredrickson	18 1/2 29 1/2		
High game and series, women -- Vi Markwell, 199 and 550.			
High game and series, men -- Curt Thornton, 189 and John Markwell, 513.			
High team game and series -- Richardson Chev., 763 and 2130.			



CARRIE ANNE FRIBERG

A SUMMER WEDDING is being planned by SUHS Senior Carrie Anne Friberg whose engagement to John Stewart Koberg was announced recently. Miss Friberg is the daughter of Mr. and Mrs. Jack A. Friberg of Sandy. Her fiance is the son of Mrs. Gay Nichols and the late Mr. Koberg of Klamath Falls. The wedding, planned for Saturday, July 6, will take place in the Sandy Community Presbyterian Church. (Post photo)

BPW NEWS

At the February Fireside meeting of the Sandy Business and Professional Women's Club at the home of Mrs. Alfred Gunderson, President Audrey Colson and North Willamette District Publicity Chairman Florence Schmitz called attention to the following important dates: April 3, dinner and program honoring past presidents will be held at the Chuck Wagon Restaurant; May 24-26, State Convention for the Oregon Federation at the Eugene Hotel. The theme for the Convention's Friday night Fun Night honoring State President Gladys Myers was announced as "Gladys and Her Beanstalk." Mrs. Myers and her husband are bean growers on an extensive scale in the Eugene area. At the February dinner at the Dew Drop Inn Personal Development Co-Chairman Mrs. Leighton Durr and Mrs. Walter Hoffmann were charge of the program. Guest speaker was Clyde Sutherland, Superintendent of the Sandy Elementary schools who spoke on school budgeting. He pointed out why the 1 1/2 per cent limitation on true cash value as proposed by the Home Owners' Association would be very detrimental to Oregon's educational system. The present millage system against assessed valuation is much more satisfactory and realistic, he said. Mrs. Hoffmann spoke on personal development through vocational study, neatness in personal appearance, spiritual development, and the very great importance of a smile.

What's Cooking?

by SARA SEWELL

MILE-HIGH LIMEADE PIE
1 env. (1 Tbsp) unflavored gelatin
1/2 cup cold water
4 beaten egg yolks
1 6-oz. can frozen limeade concentrate
4 egg whites
1/2 cup sugar
1/2 cup heavy cream, whipped
1 9-in. graham cracker crust or 1 baked pastry shell, cooled
In top of double boiler, soften gelatin in cold water; add beaten yolks and dash of salt. Cook and stir over hot, not boiling water until mixture is slightly thick. Remove from heat. Stir in concentrate. Chill, stirring occasionally, until mixture mounds slightly when spooned. Beat egg whites until soft peaks form.
Gradually add sugar, beating to stiff peaks. Fold in gelatin mixture, then whipped cream. Add few drops green food coloring. Pile into pie shell. Chill until firm. Serves 6-8. --From the files of Sara S. Berger, Sandy, Oregon.
Note: One could also use lemonade concentrate and a few drops of yellow food coloring and Mile-High Lemon Chiffon Pie.

STEWED TOMATOES
4 slices toasted white bread
6 tablespoons (3/4 stick) butter
1/4 cup chopped onion
1 can (1 lb, 12 oz.) tomatoes
1 tablespoon sugar
1/2 teaspoon salt
1/8 teaspoon pepper
2 tablespoons grated Parmesan cheese
Cut three slices bread into 1/2-inch cubes (about 2 cups); cut remaining slices into strips for top. Place bread cubes in 1 1/4-quart casserole. In a medium skillet melt butter; saute onion until tender. Add tomatoes, sugar, salt and pepper; turn into casserole. Arrange bread strips on top; sprinkle Parmesan cheese over all. Bake in a preheated 350 degree oven 45 minutes.

THIS IS A BIG FISH I CAUGHT WITH A PEECE OF BREAD AND MY DADDY AND BRADY DID NOT CATCH ANY WITH ALL THERE FLIES AND THINGS AND THEY WERE MAD AND MY DADDY SAID IT IS TOO BAD THEY DONT SELL INSORANCE THAT COVERS THESE THINGS AT

MARIE SEEMATTER
INSURANCE
107 Shelly 668-4414

AT YOUR SERVICE

The ALLIS-CHALMERS TWINS

the Big One **B-112** **B-110** the Spirited One

LEADERS OF THE LAWN & GARDEN TRACTORS

Styling — Armchair Comfort — Smooth, take charge power and performance on the hundred-and-one jobs around your castle

Attachments Galore:
ROTARY MOWERS 42" and 48" overlapping pattern
BIG ROTARY TILLER
SNOW THROWER — a ton of snow a minute

And over 20 other useful attachments

FARM TRACTOR

Loop Highway at Boring Road 663-4353

Saints In 5-Way Gresham Meet

Mt. Hood Community College will compete in a five-way track meet Saturday at the Gresham high school track. Events start at 1 p.m.

Meeting the Saints will be Cascade, Clackamas CC, Green River and Clark Jr. College.

The following Saturday, March 30, Mt. Hood will be participating in the Willamette Relays at Salem and the Eugene All-Comers at Eugene. Both meets start at 1 p.m.

Service Lines

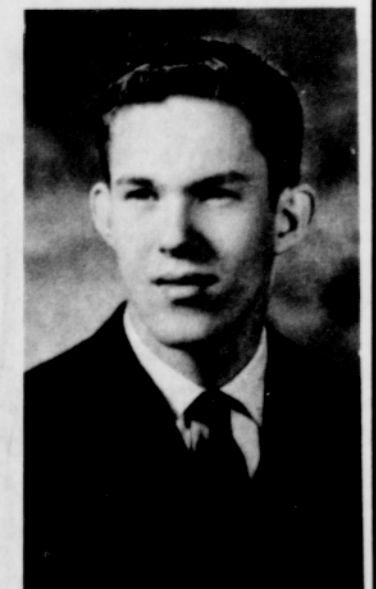

SP/4 DONALD A. BISHOP, 20, son of Mrs. Lee Bishop of Sandy is serving in Vietnam as a member of D Company, 3/7 Infantry, 199th Infantry Brigade, presently stationed in Saigon.

Bishop graduated from Sandy Union High School in 1965. He took his basic training at Ft. Lewis and received advanced infantry training at Ft. Polk, La. He has been in Vietnam since Nov. 10, 1967.

From 100 to 160 days are required for the human fingernail to replace itself. It takes a toenail about 300 days.

1968-69 Welches School Budget

Form No. 472-1 State Dept. of Education Oregon

NOTICE OF SCHOOL BUDGET HEARING

NOTICE is hereby given that a meeting of the governing body of Welches School District No. 13 in Clackamas County, State of Oregon, will be held at Welches on the 2nd day of April, 1968 at 8:00 PM o'clock for the purpose of discussing with interested persons the budget for the fiscal year beginning July 1, 1968 and ending June 30, 1969, hereinafter set forth.

The budget (Form 4) was not prepared on a basis of accounting consistent with that used in the preceding year. Major accounting changes, if any, and their effect on the budget are set forth in an accompanying statement.

A copy of the budget document is available for inspection at Welches School between the hours of 9:00 and 4:00. The budget document may be obtained for \$ or parts of it may be obtained for \$ per sheet.

Signed T. O. Hollenbeck District School Board Chairman

FINANCIAL SUMMARY			
TAX LEVY COMPUTATION	TOTAL ALL FUND	GENERAL FUND	Special Funds
Total Budget Requirements	174,245.00	174,245.00	5,675.00
Revenue from Local Sources except tax to be levied	76,646.00	64,671.00	11,975.00
Revenue Necessary to Balance Budget	97,599.00	109,574.00	5,675.00
Rate of tax to be levied on net assessed value 1967	9.771%	9.771%	9.485%
Taxes to be levied for ensuing year	127,576.00	127,576.00	6,150.00
Analysis of Taxes to be Levied			
Within 6% Limitation	122,480.00	122,480.00	
Outside 6% Limitation	5,096.00		6,150.00
Not Subject to 6% Limitation	127,576.00	127,576.00	6,150.00
Total Taxes to be Levied	127,576.00	127,576.00	6,150.00

Form No. 472-1 State Dept. of Education Oregon

BUDGET SUMMARY GENERAL FUND

School District No. 13 County Clackamas

July 1, 1968 to June 30, 1969

HISTORICAL DATA		BUDGET REQUIREMENTS		BUDGET FOR ENDS OF YEAR	
Second Year Preceding	First Year Preceding	Budget Year	Approved	Approved	Approved
24,626.53	25,545.10	19,745.00			
12,919.63	19,119.27	6,000.00			
27,745.13	27,890.43	5,060.00			
23,861.98	32,752.96	31,457.00			
176.45	27.75				
24,332.72	26,288.01	62,062.00			
37,743.67	43,442.32	5,000.00			
134,065.37	145,770.25	128,626.00			

Form No. 472-8 State Dept. of Education Oregon

BUDGET SUMMARY GENERAL FUND

School District No. 13 County Clackamas

July 1, 1968 to June 30, 1969

HISTORICAL DATA			BUDGET REQUIREMENTS			BUDGET FOR ENDS OF YEAR		
Second Year Preceding	First Year Preceding	Budget Year	Budget Year	Approved	Approved	Approved	Approved	Approved
3,167.14	11,772.00	11,500.00	Administration-Salaries		16,150.00			
1,052.82	1,242.83	1,325.00	Other		2,435.00			
53,241.52	53,823.00	61,250.00	Instruction-Salaries		70,400.00			
6,155.83	2,874.12	4,700.00	Other		6,235.00			
27.32	44.67	25.00	Attendance Services-Salaries					
2,432.67	3,622.00	3,850.00	Health Services-Salaries		25.00			
2,692.60	1,133.93	3,380.00	Other		4,150.00			
5,328.00	4,823.75	6,000.00	Pupil Transportation Services-Salaries		70,400.00			
4,065.56	4,410.83	3,521.00	Other		2,725.00			
1,001.07	1,138.00	1,225.00	Operation of Plant-Salaries		1,850.00			
3,304.26	5,303.27	10,400.00	Other		13,700.00			
6,669.66	7,316.75	9,875.00	Maintenance of Plant-Salaries		14,900.00			
2,041.80	2,278.27	3,425.00	Food Services-Salaries		14,900.00			
			Other		3,745.00			
300.00		3,000.00	Student Body Activities-Salaries					
1,571.07	912.21	500.00	Other					
			Community Services-Salaries					
			Other					
			Capital Outlay-Sites		1,000.00			
			Buildings		23,500.00			
			Equipment		1,780.00			
			Debt Service-Non-Bonded					
			Payments to other School Districts					
			Operating Contingency					
			Transfers to Other Funds		4,000.00			
106,500.29	108,864.17	130,626.00	TOTAL ESTIMATED EXPENDITURES		170,605.00			
25,343.10	26,704.76	8,000.00	Unappropriated Balance		8,000.00			
132,065.37	145,770.25	138,626.00	TOTAL BUDGET REQUIREMENTS		178,605.00			

Form No. 472-11 State Dept. of Education Oregon

BUDGET SUMMARY OTHER FUNDS

School District No. 13 County Clackamas

July 1, 1968 to June 30, 1969

HISTORICAL DATA			BUDGET REQUIREMENTS			BUDGET FOR ENDS OF YEAR		
Second Year Preceding	First Year Preceding	Budget Year	Budget Year	Approved	Approved	Approved	Approved	Approved
1,811.82	1,407.83	1,900.00	Special		2,000.00			
5,161.80	6,056.77	6,400.00	Receipts		6,250.00			
2,291.80	2,275.27	3,425.00	Capital		3,425.00			
9,715.76	7,745.27	11,725.00	Other		11,725.00			
3,819.02	3,707.13	4,100.00	Capital		4,100.00			
5,679.06	5,238.16	7,000.00	Other		7,000.00			
			Capital		200.00			
			Other		180.00			
336.78	100.87	275.00	Other		275.00			
9,715.76	7,745.27	11,725.00	TOTAL ESTIMATED EXPENDITURES		11,725.00			
			Capital		4,100.00			
			Other		7,000.00			
			Capital		200.00			
			Other		180.00			
			Capital		275.00			
			Other		275.00			
			Capital		200.00			
			Other		180.00			
			Capital		275.00			
			Other		275.00			
			Capital		200.00			
			Other		180.00			
			Capital		275.00			
			Other		275.00			