Democrats File For House Seats

Frank W. Amato 25, teacher and editor, is a Democratic candiate for Position Number 2 in the House of Representatives from Clackamas County.

He is a local high school teacher and is also the editor of the "Northwest Salmon Trout Steelheader" (circ. 7,000), the only sportfishing magazine in the northwest.

Amato, lives with his wife Gayle, and their one year old son Nicholas, in Miwalukie. He is a member of St. John the Baptist Church and is a former member of Retail Clerks Local 1092.

Amato plans to stress in his campaign the need to make state government strong in the face of the growing federal colossus by the election of young, vigorous men to the legislature.

As the editor of NSTS he plans to work vigorously to make the steelhead-trout (actually an ocean-going rainbow) a game fish in order to save the runs in the Columbia River from extinction.

Pat Maney, Democrat, announced today his candiacy for the Oregon House of Representatives. A resident of Lake Oswego, Maney filed for Position No. 4 in Clackamas County now held by Dale Hanlan, Democrat.

Maney, an advocate of property tax relief for the homeowner, believes that any property tax relief should be funneled through the Basic School Support Fund. "This relieves property taxes and gives the necessary monies to schools," he said.

Last year Maney served as staff director to a special subcommittee on education, chaired by Congresswoman Edith Green, U.S. House of Representatives. He indicated that his principal interest is the creation of a sound fiscal policy for the State of Oregon. "I am definitely against any tax program that will hurt tha small man. Responsible state and federal governments should be able to curb inflation which hurts all citizens," he added.

Maney said he stands behind any efforts that would curb school drop outs. He is for the strenghtening of law enforcement at the local and state levels. If elecged he would work for state supported kindergartens and improved educational programs ro
tional programs for elementary, secondary and higher education.

He is a lifelong resident of Oregon and a former teacher, in the David Douglad School System. He is married and has two children, Pat Jr., a senior at Lake Oswego High School and Beckie, a sophomore at the same school.

Demos Seek Nomination

H. Stuart MacGillivray of Oak Grove has announced his candidacy for the Democratic nomination for County Commissioner, Position No. 3.

Concerning his candidacy, MacGillivray made the following statement:

I am a 57 year old homeowner residing in Clackamas County for the past 20 years. I have a background in engineering, both mechanical and civil.

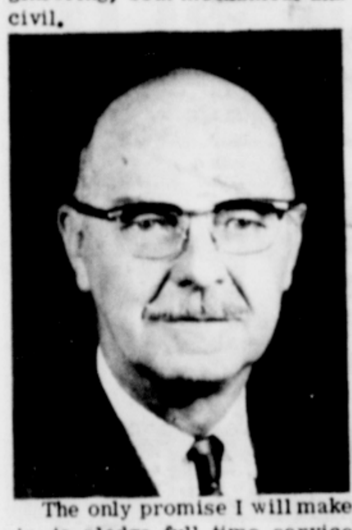

The only promise I will make is to pledge full time service to work out the problems of the County in the best interests of the people.

I believe in action not speeches and will be available for consultation with any and all citizens interested in the preservation and progress of the County to the betterment of all.

1. "Let private enterprise build and finance our school buildings."

2. "Let the government and schools lease back the classrooms, from private investors.

3. "Let the government then put the private owned, state leased property back on Oregon's tax rolls. Additional tax money would be coming in and costs of education would be lowered."

The candidate stated, "I feel when we take the schools and state out of the real estate business and back into the teaching profession, adequate teachers, salaries, sufficient classroom space and kindergarten classes would no longer be a problem. Private investors would be building and supporting our school system."

Mrs. Richard A. Roth, Democrat , last week announced her candidacy for State Representative, Position No .3, in Clackamas County.

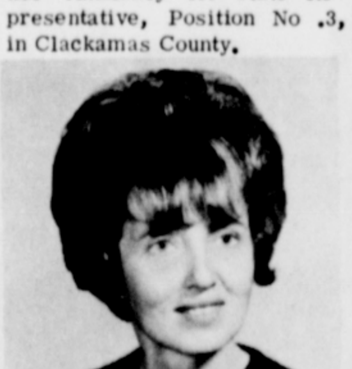

Mrs. Roth is a resident of Clackamas county, is the mother of three small children ages 7, 5, and 3. She has had business experience along with property management. She has been active in community affairs, politics and has served as a precinct committeewoman and participated in several political campaigns. Her campaign slogan is "Kindergartens for Clackamas County."

Mrs. Roth said, "I feel we cannot solve today's problems with yesterday's thinking." "We need a new look and modern approach to our school problems."

She has urged the people and taxpayers of Oregon to look at the problem, concerning education, since the majority of all the tax dollars goes to our schools. As a solution to the problem she has said,

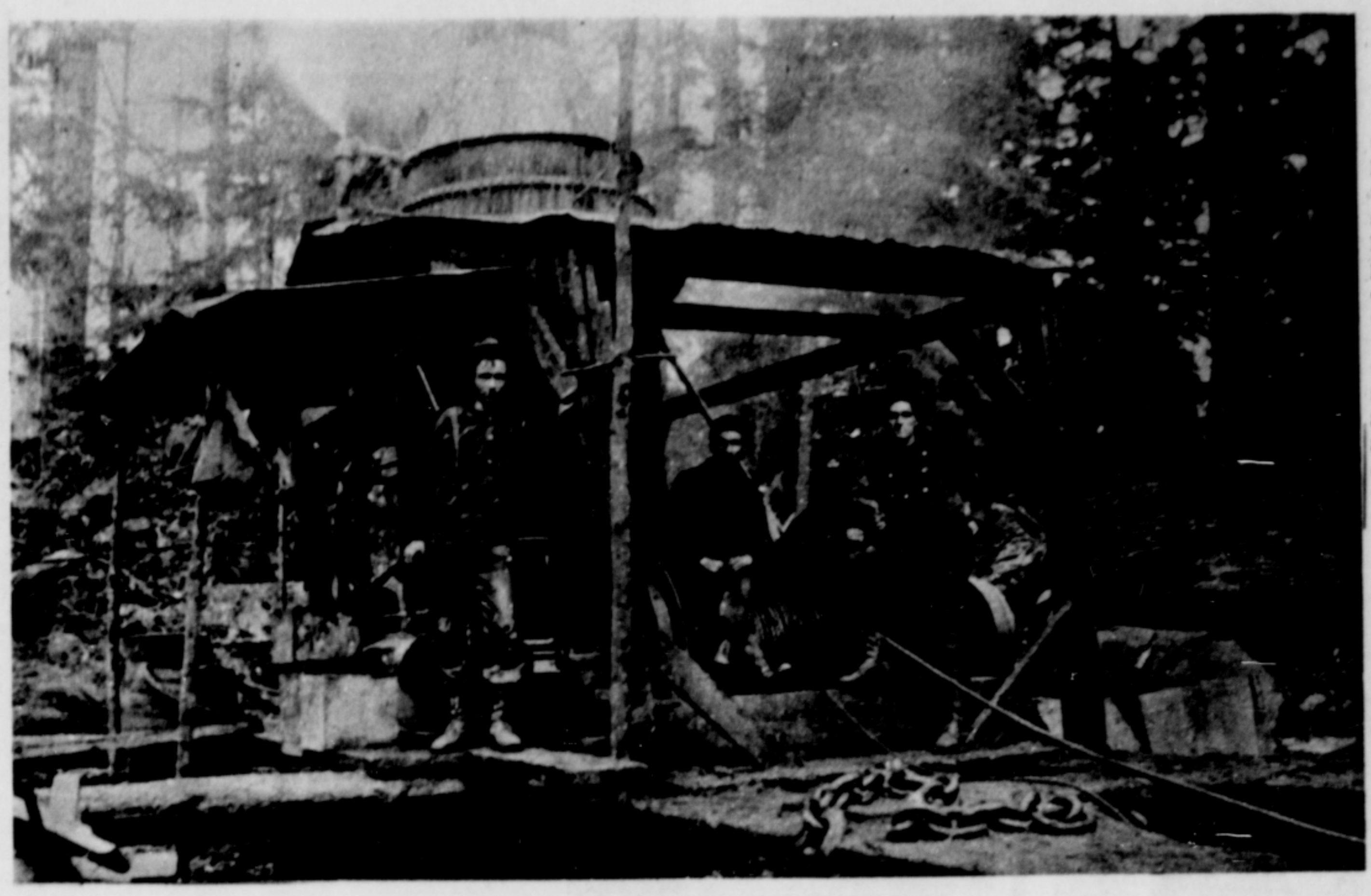

EVERY LOGGER WILL RECOGNIZE a donkey -- even if it is old fashioned. Perhaps some of you will recognize the men on this one. Picture was taken many years ago but by, and of, whom is not known.

Policemen to Attend Drug Abuse Institute

A one-day "Law Enforcement Institute on Drug Abuse" will be held on March 22, In Oregon City, to further acquaint police officers with the problems arising from abusive use of drugs. This program is one of many such training sessions being presented throughout Oregon to help the police officer identify certain drugs and learn the effects on the persons using them.

The school will be co-hosted by Clackamas County Sheriff Joe Shobe and Oregon City Police Chief Robert Chester under the sponsorship of the Oregon Association of City Police Officers. Instructor will be John Bagby, Portland Resident Agent, Federal Bureau of Drug Abuse Control.

The session will be held in the auditorium of the Clackamas County Health Center, 1425 S. Kaen Road, Oregon City, and is open to all law enforcement officers. Certificates of completion will be issued to those attending.

YWCA Classes Start Today

Gresham YWCA classes begin today (March 21) at Gresham Methodist church, Gresham skating rink at the Mt. View Golf course.

Registration will take place at the first classes.

A new class this spring will be "How to Give Parties for Youngsters." Others are cake decorating, golf, knitting, oil painting, sewing, and trimnastics.

Viet-Nam Topic Of Discussion

Would you like to discuss Viet-Nam?

A meeting is planned next Wednesday, March 27 at Gresham Methodist church for those in the community who would like to participate in a dialogue regarding the social effects of the Viet-Nam war.

Gene Stoltzfus who went to Viet-Nam with the International Voluntary Services will be on hand to offer his views. Stoltzfus, 28, a Goshen college graduate, went to Viet-Nam in 1963 and worked as a volunteer in rural education and community development projects in Central Viet-Nam.

* * *

American industry pays three times as much for alcoholic employes as for non-alcoholics, according to a study made by the University of Michigan. Absenteeism, combined with those who report for work but whose performance is impaired by hangovers, account for the major costs.

CLASSIFIED ADS PAY

Long distance is so happily habit forming

You can call any day after 7 PM and all week-end long and talk station-to-station three minutes anywhere in the U.S. for $1 or less plus tax. Dial Long Distance direct after Midnight, and the same call costs only 75¢ or less, plus tax.

INDEPENDENT

SUNNYSIDE TELEPHONE CO.
16400 Sunnyside Road • Clackamas, Oregon 97015

'Twins' Moms Plan Confab

All mothers of twins may attend the Northwest Association Mothers of Twins Clubs convention to be held April 26 and 27 at the Sheraton Motor Inn. The association is comprised of 25 mothers of twins clubs from Oregon, Washington and Idaho.

Among the highlights of the two-day program will be the appearance of Dr. Lendon Smith, who will speak at the Saturday afternoon workshop on "Twin Behavior." The Saturday evening banquet will feature Rev. Dale Jamtgaard, whose topic will be "Mirror, Mirror on the Wall."

"Pair-A-Tykes" is the host club for the convention. More information and reservations for the events may be obtained by calling Mrs. Sam Fuller, 287-0434. The deadline for reservations is April 1.

Vandals Break Window

Vandals caused $50 damage when they broke a window in the Buttercup Bakery, Gresham, last Thursday, according to the report at the Gresham Police Department.

HOOD THEATRE

"YOUR NEIGHBORHOOD THEATRE"

401 E. Powell Gresham 665-0604

WINNER OF 3 ACADEMY AWARDS
Film Editing / Sound Effects / Sound

The glamour and greatness... The speed and spectacle!

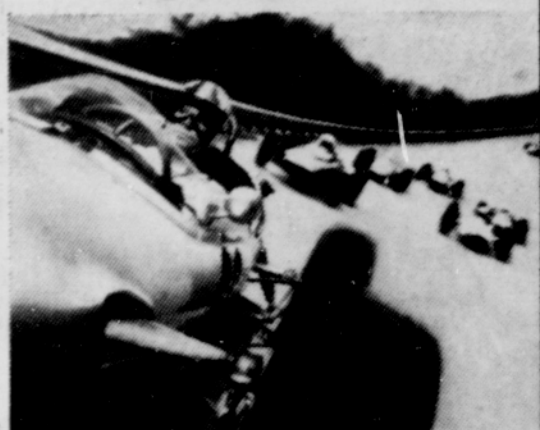

METRO-GOLDWYN-MAYER presents A JOHN FRANKENHEIMER FILM

Grand Prix

STARRING JAMES GARNER EVA MARIE SAINT YVES MONTAND TOSHIRO MIFUNE BRIAN BEDFORD JESSICA WALTER ANTONIO SABATO and introducing FRANÇOISE HARDY

A DOUGLAS & LEWIS PRODUCTION • screen story and screenplay by ROBERT ALAN AURTHUR directed by JOHN FRANKENHEIMER • produced by EDWARD LEWIS • music by MAURICE JARRE IN SUPER PANAVISION AND METROCOLOR

MGM

ALSO
Special Featurette
WINTER PARADISE

Showtimes
Weekdays 7:30 p.m.
Saturday and Sunday — Shorts 1:00, 4:30, 7:45; Grand Prix 1:30, 4:45, 8:15

1968-69 Sandy Union High School Budget

Form No. 472-1
State Dept. of Education
Oregon

NOTICE OF SCHOOL BUDGET HEARING

NOTICE is hereby given that a meeting of the governing body of Sandy Union High School District No. 2 of Clackamas County, State of Oregon, will be held at Sandy Union High School on the tenth day of April 1968 at eight P.M. o'clock for the purpose of discussing with interested persons the budget for the fiscal year beginning July 1, 1968 and ending June 30, 1969, hereinafter set forth.

The budget ☒ was ☐ was not prepared on a basis of accounting consistent with that used in the preceding year. Major accounting changes, if any, and their effect on the budget are set forth in an accompanying statement.

A copy of the bud[illegible] document is available for inspection at Sandy Union High School between the hours of 8:30 am and 4 p.m. The budget document may be obtained for $ 1.50, or parts of it may be obtained for $ .05 per sheet.

Signed x [signature] Melvin Haneberg, District School Board Chairman

FINANCIAL SUMMARY

For the Ensuing Fiscal Year Beginning July 1, 19

TAX LEVY COMPUTATION (1)	TOTAL ALL FUNDS (2)	GENERAL FUND (3)	Bond (4)	Lunch (5)	89-10 Title I (6)	89-10 Title II (7)	(8)
Total Budget Requirements	$852,542.50	$729,880.00	$ 81,809.50	$ 29,853.00	$ 9,000.00	$ 2,000.00	
Deduct: Total Budget Resources Except Tax to Be Levied	359,335.00	318,432.00	-0-	29,853.00	9,000.00	2,000.00	
Revenue Necessary to Balance Budget	493,207.50	411,398.00	81,809.50	-0-	-0-	-0-	
Add: Est. of taxes to be levied but not rec'd in ensuing year	49,320.75	41,139.80	8,180.95	-0-	-0-	-0-	
Taxes to be levied for Ensuing Year	542,528.25	452,537.80	89,990.45	-0-	-0-	-0-	
Analysis of Taxes to Be Levied							
Within 6% Limitation	133,817.67	133,817.67	-0-	-0-	-0-	-0-	
Outside 6% Limitation	313,720.13	313,720.13	-0-	-0-	-0-	-0-	
Not Subject to 6% Limitation	89,990.45	-0-	89,990.45	-0-	-0-	-0-	
Total Taxes to Be Levied	542,528.25	452,537.80	89,990.45	-0-	-0-	-0-	

For the Current Fiscal Year Beginning July 1, 19

TAX LEVY COMPUTATION (1)	TOTAL ALL FUNDS (2)	GENERAL FUND (3)	Bond (4)	Lunch (5)	89-10 Title I (6)	89-10 Title II (7)	(8)
Total Budget Requirements	$797,066.50	$674,092.00	$81,709.50	$ 27,265.00	$ 12,000.00	$2,000.00	
Deduct: Total Budget Resources Except Tax to Be Levied	360,733.00	319,468.00	-0-	27,265.00	12,000.00	2,000.00	
Revenue Necessary to Balance Budget	436,333.50	354,624.00	81,709.50	-0-	-0-	-0-	
Add: Est. of taxes to be levied but not rec'd in ensuing year	43,633.35	35,462.40	8,170.95	-0-	-0-	-0-	
Taxes to Be levied for Ensuing Year	479,966.85	390,086.40	89,880.45	-0-	-0-	-0-	
Analysis of Taxes to Be Levied							
Within 6% Limitation	130,960.07	130,960.07	-0-	-0-	-0-	-0-	
Outside 6% Limitation	259,126.33	259,126.33	-0-	-0-	-0-	-0-	
Not Subject to 6% Limitation	89,880.45	-0-	89,880.45	-0-	-0-	-0-	
Total Taxes to be Levied	479,966.85	390,086.40	89,880.45	-0-	-0-	-0-	

STATEMENT OF INDEBTEDNESS — TYPE OF INDEBTEDNESS	Outstanding: Actual July 1 Current Year	Outstanding: Estimate July 1 Ensuing Year	Authorized Not Incurred: Actual July 1 Current Year	Authorized Not Incurred: Estimate July 1 Ensuing Year	PETTY CASH BALANCE
Serial Bonds					ACTUAL July 1 Current Year
Negotiable Interest-bearing Warrants					$
Endorsed Warrants					ESTIMATE July 1 Ensuing Year
Short Term Notes					
Total					$

Approved by Budget Committee: March 6, 1968
Signed [signature] Secretary
[signature] Chairman
Adopted by District School Board: , 19
Signed Clerk
Chairman

Form No. 472-9
State Dept. of Education
Oregon

BUDGET SUMMARY
GENERAL FUND

School District No. UHS #2
County Clackamas
July 1, 19[illegible] to June 30, 19[illegible]

Historical Data — Actual: Second Year Preceding (1)	Actual: First Year Preceding (2)	Budget Current Year (3)	BUDGET REQUIREMENTS (4)	Budget for Ensuing Year — Proposed (Do Not Publish This Column) (5)	Approved (6)	Adopted (Do Not Publish This Column) (7)
$ 33,113.35	$ 34,105.37	$ 39,623.00	Administration—Salaries		$ 26,356.00	
4,174.33	4,512.60	5,300.00	—Other		5,547.00	
243,692.01	282,654.02	331,375.00	Instruction—Salaries		395,417.00	
25,437.35	13,373.73	53,333.00	—Other		56,034.00	
-0-	-0-	-0-	Attendance Services—Salaries		-0-	
-0-	-0-	-0-	—Other		-0-	
-0-	-0-	-0-	Health Services—Salaries		-0-	
763.13	916.30	1,300.00	—Other		1,350.00	
12,763.56	21,046.25	23,533.00	Pupil Transportation Services—Salaries		23,901.00	
16,237.56	12,237.59	21,565.00	—Other		20,648.00	
17,331.73	17,399.36	21,750.00	Operation of Plant—Salaries		23,249.00	
20,096.43	23,336.17	22,233.00	—Other		22,332.00	
-0-	-0-	-0-	Maintenance of Plant—Salaries		-0-	
3,252.13	24,329.23	29,373.00	—Other		29,247.00	
27,249.63	36,233.37	37,120.00	Fixed Charges		49,695.00	
-0-	-0-	-0-	Food Services—Salaries		-0-	
3,976.63	996.25	1,500.00	—Other		1,500.00	
2,962.30	3,360.22	3,630.00	Student Body Activities—Salaries		3,900.00	
6,135.30	6,960.96	7,605.00	—Other		8,012.00	
30.00	22.50	-0-	Community Services—Salaries		300.00	
2,163.97	3,513.00	100.00	—Other		-0-	
9,361.27	53,273.36	10,000.00	Capital Outlay—Sites		12,000.00	
69,534.23	649.96	5,000.00	—Buildings		500.00	
15,323.23	12,177.03	13,650.00	—Equipment		20,892.00	
-0-	-0-	-0-	Debt Service—Non-Bonded		-0-	
-0-	-0-	-0-	Payments to other School Districts		-0-	
-0-	-0-	6,000.00	Operating Contingency		6,000.00	
-0-	-0-	-0-	Transfers to Other Funds		-0-	
532,413.62	532,166.31	651,592.00	TOTAL ESTIMATED EXPENDITURES		707,380.00	
-0-	-0-	22,500.00	Unappropriated Balance		22,500.00	
532,413.62	532,166.31	674,092.00	TOTAL BUDGET REQUIREMENTS		729,880.00	

Form No. 472-8
State Dept. of Education
Oregon

BUDGET SUMMARY
GENERAL FUND

School District No. UHS #2
County Clackamas
July 1, 19[illegible] to June 30, 19[illegible]

Historical Data — Actual: Second Year Preceding (1)	Actual: First Year Preceding (2)	Budget Current Year (3)	BUDGET RESOURCES (4)	Budget for Ensuing Year — Proposed (Do Not Publish This Column) (5)	Approved (6)	Adopted (Do Not Publish This Column) (7)
$ 57,213.15	$ 76,334.52	$ 68,030.00	~~Available Cash Balance~~ ~~Net Working Capital~~ (Strike out the line Not applicable)		$ 75,581.00	
54,731.50	53,310.04	44,100.00	Revenue from Local Sources except tax to be levied		44,600.00	
34,232.63	97,340.23	-0-	Revenue from Intermediate Sources		1,750.00	
130,747.55	137,300.32	236,033.00	Revenue from State Sources		196,251.00	
-0-	-0-	-0-	Revenue from Federal Sources		-0-	
352.20	300.50	300.00	Proceeds from sales		300.00	
-0-	-0-	-0-	Receipts from other School Districts		-0-	
-0-	-0-	-0-	Transfers from other Funds		-0-	
377,334.03	406,155.11	312,468.00	Total Budget Resources except tax to be levied		318,432.00	
213,033.58	267,598.41	x x x x x x	District Tax Received in Year Levied	x x x x x x	x x x x x x	x x x x x x
x x x x x x	x x x x x x	354,624.00	District Tax Required to Balance Budget		411,398.00	
595,367.61	673,753.52	674,092.00	TOTAL BUDGET RESOURCES		729,880.00	

Form No. 472-11
State Dept. of Education
Oregon

BUDGET SUMMARY
OTHER FUNDS

School District No. UHS #2
County Clackamas
July 1, 19[illegible] to June 30, 1969

Historical Data — Actual: Second Year Preceding (1)	Actual: First Year Preceding (2)	Budget Current Year (3)	SPECIAL FUND (4)	Budget for Ensuing Year — Proposed (Do Not Publish This Column) (5)	Approved (6)	Adopted (Do Not Publish This Column) (7)
			CAFETERIA SCHOOL LUNCH FUND			
$ 22,632.90	$ 27,446.26	$ 27,265.00	Total Receipts		$ 29,853.00	
22,632.90	27,446.26	27,265.00	Total Expenditures		29,853.00	
			89-10 TITLE I FUND			
10,247.14	7,904.81	12,000.00	Total Receipts		9,000.00	
4,443.50	12,455.67	12,000.00	Total Expenditures		9,000.00	
			89-10 TITLE II FUND			
		2,000.00	Total Receipts		2,000.00	
		2,000.00	Total Expenditures		2,000.00	
			BOND AND INTEREST FUND			
82,334.50	81,542.00	81,709.50	Total Receipts		81,809.50	
82,334.50	81,542.00	81,709.50	Total Expenditures		81,809.50	