# THE Sandy Post

GATEWAY TO THE MT. HOOD PLAYGROUND

Walter C. Taylor, Lee Irwin, Co-Publishers
Willis Hobart, News Editor

Entered at the Post Office at Sandy, Clackamas County, Oregon, as second class matter under the Act of Congress of March, 1879.

Member of Oregon Newspaper Publishers Association and National Editorial Association

Published every Thursday by Outlook Publishing Co., P.O. Box 68, Sandy, Oregon 97055

SUBSCRIPTION RATES

| | | | |
|---|---|---|---|
| Annual Subscription in Clackamas and Multnomah Counties | $2.50 | In United States | $3.50 |
| Elsewhere in in Oregon | $3.00 | Servicemen and Women | $2.50 |




## *Box Score on Tax Increases*

Oregon's legislature wasn't able to come up with a tax package and now must be called back into special session this fall. Other state legislatures, however, got the job done.

Here's a summation as printed in a recent issue of the Christian Science Monitor:

Four states boosted income tax rates, two adopted an income tax, one a corporation tax, three boosted corporate tax rates, two increased bank tax rates, and one adopted a bank tax.

Two states—Nebraska and Minnesota—adopted a sales tax. This brings to 44 states and the District of Columbia those levying a sales or use tax.

Six other states increased or otherwise altered their sales-tax structure. North Dakota went from 2½ to 3 per cent, Rhode Island from 4 to 5 per cent, Washington from 4.2 to 4½ per cent, and Wyoming from 2½ to 3 per cent.

Texas passed a measure permitting local sales taxes, and Nevada a measure making county sales-tax levies mandatory.

Then, there's the other side of the coin. North Carolina and Kansas cut their taxes.

Right now, we'll join a campaign to send some of our legislators on a summertime junket back there to see how they did it.

CHUCK HAYES COMBS Mrs. Lorraine Levan's hair in his new modern Sandy barber shop. Eventually the shop will be expanded and include an antique back-bar in its furnishings. (Post photo)

THE NEW STYLE OF barber pole (upper right) and a coat of arms designed in Spain decorate the front of Chuck's Barber Shop. Chuck Hayes, right, and Gordon Potorf occupy the new shop. (Post photo)

## New, Modern Barber Shop to Install Antique Back-Bar

The old striped barber poles are going out of style and what we will see from now on are the unique, modern, blinking-light signs such as the one calling attention to the new Chuck's Barber Shop on Sandy's Street.

Barbering seems to be a family tradition in Chuch Hayes family. Chuck's father barbered for 63 years and Chuck still has an antique back-bar that was installed in his father's shop in Baker, Oregon in 1868. The old back-bar, complete with marble top and racks which held each old-timer's individual shaving mug will one day be incorporated in Chuck's barber shop as he expands it in the future. Right now the 18 foot antique back-bar remains in the rear of the shop as it is just too long to be fitted into the decor. But when installed, it will contrast nicely with the modern furnishings the barber shop now sports.

While the new shop is indeed modern and well equipped, Chuck also has plans for enlarging it and installing a beauty salon in it in the future. He started attending beauty school about two years ago as a part-time student and still has another year to go to get his complete Beautician's license.

Previously Chuck has had to set his shop hours so that he could attend school. Now, however, he has an assistant, Gordon Potorf who also does barbering and has taken advanced courses in men's hair styling. Chuck expects to go back to beauty school in a couple of months. After completion of his schooling, he plans to expand his business and open a beauty shop for women. Presently Chuck also cuts women's hair but this is strictly by appointment so that it won't overlap with his men's barbering.

Another unique aspect of the new shop is the coat of arms, "La Casa De Carlos" which means literally, "the house of Charles." It was designed by a professor in Madrid, Spain.

## Sandy Public Library

Located in the Sandy Woman's Club Hall. Open 2 - 6 p.m. Thursdays and Fridays; 12 - 6 p.m. Saturdays.

Eleven new books were presented to the Sandy Public Library this month by the Sandy Womans Club, "Modern Cake Decorating" bu Mckinley and Norman Willow was given to the library by Mr. and Mrs. William J. Anderson in memoriam of Mr. Claus Rohweder.

A welcome gift to the library were some 70 books from the collection of Mr. and Mrs. Donald Root of Brightwood, which will be cataloged and on the shelves next month.

Among new books purchased by the Library Board and ready for circulation are the following -

"The Death of a President"- William Manchester,

"The Letters of Pfc. Richard Marks"

"The Sleeping Prophet, Edgar Cayce" -- Jess Stearns

"Pepperidge Farm Cookbook" -- Margaret Rudkin,

"The Complete Dog Book" - American Kennel Club,

"Old Time Bottles" -- Lynn Blumenstein

The library is open from 2 to 6 p.m. Thursday and Friday and 12 to 6 p.m. on Saturdays. It is a branch of the Clackamas County Library and receives additional books from the bookmobile every month.

E. Barnum
Librarian.

## Sandy Man Dies In Woodburn Farm Accident

Francisco Balderaz, 40, Sandy, was injured fatally last Wednesday in a farming accident two miles east of Woodburn.

Balderaz was pinned under a tractor when it overturned on him after plunging down a 31 foot embankment along the Pudding River. According to the Marion County sheriff's office he was found alive by a co-worker but died before additional help arrived.

CLASSIFIED ADS PAY

LET'S TALK IT OVER

Phone 665-0955

Vern Atherly of
NEW YORK LIFE INSURANCE CO.
288-5692 FR 5-2900

LAY AWAY A PACIFIC TRAIL JACKET TODAY

Choose from our huge selection of the newest Pacific Trail jacket styles in the season's most-wanted colors. Many easy-to-care-for fabrics . . . like wash 'n wear waterproof nylon, Wear-Dated® poplin and country wale corduroy . . . in a full range of sizes. Famous Pacific Trail quality, of course! Use our convenient lay away plan to reserve your jackets now, while the selection is best.

® Monsanto Reg. TM

CEDAR PLAZA

DRUG AND DEPARTMENT STORE

200 S.E. Main 668-4144


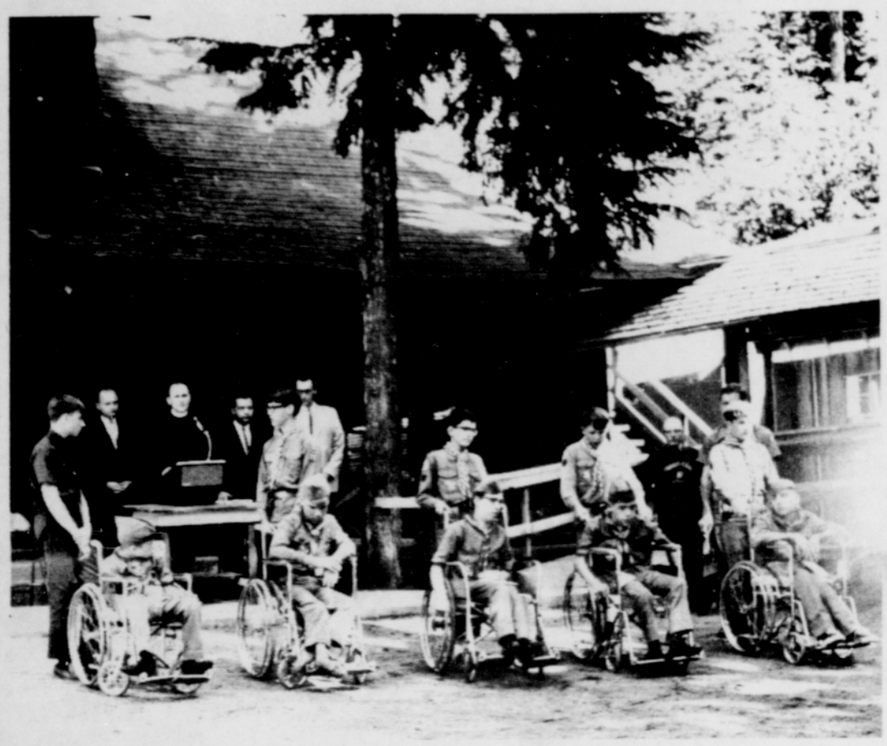

THE REV. J. EDWARD OSLUND, St. James Lutheran church delivers the invocation at the rededication of the Mt. Hood Kiwanis Camp. (Post Photo)

## Facilities in Forests Hurt By Vandalism

More vandalism has been reported in the Mt. Hood National Forest with the recent discovery of a destroyed picnic table and a cabin broken into on Larch Mountain by Forest Service officials.

Vandals broke into an unlocked shelter at Larch Mountain last month, obtained an axe and completely destroyed a picnic table. In this case, there was no apparent reason for the destruction. Lumber from the table was merely strewn about exposing numerous rusted spikes. Forest Service spokesmen noted that a pile of empty beer and wine bottles were found nearby and were believed to have primed the crime.

The cedar shake shelter which was slightly damaged is maintained by the Forest Service as an emergency overnight shelter for trail hikers. It was noted by the Forest Service that replacement of the destroyed items uses money which is needed to expand recreation facilities.

UNEXPLAINABLE VANDALISM at Larch Mountain crimps expansion of recreation facilities as ruined items must be replaced. Dick Shaffer, Forest Service employee examines the remains of a picnic table strewn about in latest incident.

## Letters to Editor

The good which public officials do in carrying out the responsibility of their office is often times hidden from public view. Consequently, it is easy to observe those rulings and administrative actions which may seem to us to be unnecessary or undesirable without the counter-balance effect of appreciating the good deeds of the public officials under constant observance.

In this light, as one who has had occasion to work in cooperation with the County Court on matters concerning the poor, let the citizenry know that these gentlemen who are our Commissioners have been concerned, interested, responsible, and have lent the full support of their office to the unhampered effective execution of the Economic Opportunity Programs in Clackamas County.

Sincerely,
Howard N. Steward, Jr.,
Executive Director,
Clackamas County
Economic Opportunity
Authority, Inc.
Oregon City

## OBITUARIES

FRANCISCO BALDERAZ

Francisco Balderaz, Rt. 1, Box 1, Troutdale, died June 28 in Woodburn, from injuries he suffered in a tractor accident. He was born April 22, 1927 in Pierce, Tex. He had lived in this area since 1965 and was employed by Oregon Bulb Farms.

He is survived by his wife, Helen; his children, Juan Manuel, Nadine, Gloria and Anna M. Balderaz; and two brothers and one sister of Texas. Funeral services were held Saturday at Bateman Funeral Chapel with interment at Douglass cemetery.

LESTER EMMETT TAYLOR

Lester Eemmett Taylor, Rt. 1, Box 192, Boring, died June 29. He was born Jan. 8, 1908 in Ahsahka, Idaho. He was educated in Idaho and was married April 22, 1933 in Asotin, Wash. to Mildred C. Petit. They made their home in Orofino, Idaho until 1944 when they moved to Portland.

They moved to Boring in 1946. He operated a garage and service station at Kelso, Ore., until seven years ago when he went to work for Chase Bag Co.

Mr. Taylor is survived by his wife, Mildred; his daughter, Mrs. Geraldine Hiscoe of Salem. Two grandchildren survive as does his parents, Mr. and Mrs. Walter Taylor of Boring. The Rev. Virgil Dexter conducted funeral services Monday at Bateman Funeral Chapel with vault interment at Forest Lawn cemetery.

ARTHUR McGEE

Arthur McGee died in Sandy, July 2. He was born August 28, 1905, in Parsons, Kan. He came to Portland at an early age and worked most of his life as a logger and laborer. Rev. Frank Shults conducted services Wednesday at Bateman Funeral Chapel with interment at Forest Lawn. McGee had no known survivors.


Big-car safety features, small-car prices...that's

FALCON $1888* for about

FALCON CLUB COUPE

Room for 6 inside — Falcon's size, heft and safety features give you a peace of mind no mini-car can give. Plus plenty of room for six big Americans and their luggage.

Power in reserve — Falcon gives you an economical 105-hp, six-cylinder engine standard. And you can get optional engines up to a 289-cu. in. V-8 if you want.

Wide range of safety features — Every Falcon has all these safety features at no extra cost: front and rear seat belts • dual braking system • windshield washer • 2-speed electric wipers • backup lights • positive door lock buttons • padded instrument panel • energy-absorbing steering wheel with padded hub • 4-way emergency flasher. Many more.

Long term warranty — Best of all, Falcon's built to last. It needs routine maintenance only twice a year or every 6,000 miles. It carries a warranty no other American car can top —and no foreign compact can even approach.

Ford Motor Company's 3-point warranty plan

1. 5-year or 50,000-mile warranty on car power train, steering, and suspension.
2. 2-year or 24,000-mile warranty on the entire car.
3. Only one dealer certification per year regardless of how many miles you drive.

Ford Motor Company New Vehicle Warranty Basic Facts

Ford Motor Company warrants to owners that their selling Ford dealer (or if owner is traveling or has moved, any Ford dealer), using genuine new Ford or Ford authorized reconditioned parts, will repair or replace, free of charge including related labor, the following parts in Ford-built vehicles which are found, in normal use and within the following time and mileage limits (whichever comes first), to be defective in either workmanship or materials: (A) Any part of any vehicle within 24 months or 24,000 miles, and (B) power train parts in any car or light truck, and suspension or steering parts in any car (except Bronco), within 5 years or 50,000 miles.

Power train parts include: Engine block, head and internal parts, water pump, intake manifold, transmission cases and internal parts, torque converter, driveshafts, universal joints, differentials, and driving axles and their wheel bearings. Suspension and steering parts include all parts of the front and rear suspension systems, steering gear and linkage, power steering pump, road wheels and front wheel bearings and seals. Related items such as ignition, electrical, cooling, fuel and brake systems, engine or transmission controls or linkages, steering column and wheel, clutch assembly, shock absorbers or load leveling system are excluded. The owner is required to obtain certain maintenance services* and, every 12 months, a written certification from Ford or Lincoln-Mercury dealer that he has presented evidence that such services have been performed.

The warranty does not apply to tires or tubes (adjustments are provided by tire companies), or to normal maintenance services or normal replacement of service parts such as filters, spark plugs, ignition points, wiper blades or brake or clutch linings, or to normal deterioration of soft trim, appearance items, hoses, belts or molded rubber or rubber like items.

The warranty applies to vehicles normally operated in the U.S.A. and Canada.

*Every 6 months or 6,000 miles: Change oil and oil filter; clean air cleaner, air filter and oil filler cap; check axle tube and transmission oil levels. Every 12 months or 12,000 miles: Replace air filter on closed crankcase ventilation systems; clean emission system and carburetor spacer; replace emission control valve and thermactor air filter. Every 24 months or 24,000 miles: Change engine coolant and check radiator hoses. Every 36 months or 36,000 miles: Replace air filter on open crankcase ventilation systems; adjust automatic transmission bands; lubricate steering linkage and ball joints; clean and repack front wheel bearings.

Ford FORD

*Price includes freight charges. Price is the average of those determined by an independent shopping survey (30% of all Ford Dealers in Washington, Northern Oregon and Northern Idaho) conducted May 15 through June 3. Some prices were higher, some lower. See your Ford Dealer for his price and terms. (State taxes, license and title extra.)

GLOS FORD

Mount Hood Highway and Ten Eyck Road
SANDY, OREGON