

THE Sandy Post

GATEWAY TO THE MT. HOOD PLAYGROUND

Walter C. Taylor, Lee Irwin, Co-Publishers
Elizabeth Hartman, Editor

Entered at the Post Office at Sandy, Clackamas County, Oregon as second-class matter under the Act of Congress of March, 1879.

Member of Oregon Newspaper Publishers Association and National Editorial Association
Published every Thursday by Outlook Publishing Co. \$2 Annual Subscription

Page 2 Sandy Post, Sandy, Oregon July 28, 1966

Enough Leverage

In our modest, but somewhat lengthy, observation of mankind during the years of his public-spirited majority; we would categorize him into two basic groups: 1. The "I've got a great idea-ers!" and 2. The "It can't be done — we've tried it before-ers."

Under the insidious wet blankets thrown by the latter, many a "great idea-er" has dropped his crusader's torch and found solace in the study of archaeology or revenged himself by the creation of "Op" art.

Strangely, it is not the elderly who take the "It can't be done" approach — they've been around long enough to recognize that the institution of new ideas is as inevitable as the prog-

ress of civilized society. Instead, it is in the solid, stolid, middle-age group that we find the smug stubbornness that sprays the fountain of cold water over the fresh enthusiasm of progressive ideas. "Oh, we've tried that and it didn't work... can't be done... didn't prove out... wasn't practical... etc." they say, implying that their own failures in these directions are final proof of impossibility.

In some instances they might be right, but not always — not by any means. New methods and fresh enthusiasm can provide a lever long enough to move the world — and Sandy too!

E.H.

The Party Conventions

State conventions of the Republican and Democratic parties, held last weekend, produced little in the way of surprises.

The Republicans, predictably, will campaign on Viet-Nam and inflation. The Democrats, naturally, will stake their all on unflinching support of the Great Leader in the White House.

Both parties had to do some juggling. There are probably more "hawks" than "doves" in GOP ranks, yet they were able to come up with a platform acceptable to Gov. Mark Hatfield, an out-and-out foe of continued escalation in Viet-Nam.

The Democrats for their part, had to accommodate the likes of Sen. Morse and Rep. Duncan who are about as far apart on Viet-Nam as LBJ and Ho Chi Minh. Curiously enough, the Democrats adopted one suggestion (reconvening of the Geneva Convention) which has long been suggested by Hatfield.

In the GOP meeting, the governor scored with the warning that continued (Democratic) inflation would make Oregon "the Appalachia of the West."

It looks like the trying time for the politics is here.

The Airlines Strike

From this distance, it's difficult to say who is right and who is wrong in the current strike tying up some 60 per cent of the nation's airlines.

But if the battle of public opinion means much, the unions are losing. When such people as labor-loving Sen. Wayne Morse castigate the union, they aren't doing much of a public relations job.

Then, too, Dr. Walter Heller, former chairman of the President's Council of Economic Advisors, says that settlement on the union's terms would trigger a costly wage-price spiral "injurious to the national interest."

Everyone knows, of course, of the inconvenience caused to summer travelers by the tie-up. There is hardly a family which has not, in some way, had summer plans ruined or at best, disrupted. Something like 150,000 per-

sons a day are either staying home or traveling by other, slower means.

But there are other effects. Portland TV stations have lost literally thousands of dollars because advertising tapes arrive late, if at all, from the East Coast. Florists who depend upon air freight have suffered big losses. Such a list could go on endlessly.

At this writing, it appears that collective bargaining has broken down and emergency legislation, such as that proposed by Sen. Morse, may be the only answer.

Inevitably, strikes of this sort are going to lead to some type of permanent legislation which will protect the public's interest. We're most reluctant to see the government step in but there just doesn't seem to be any other answer.

Boys Baseball Final Standings

| SENIOR NATIONAL | | | | CUB NATIONAL | | | |
|-----------------------|----|------|------|--------------|----|------|-------|
| W | L | Pct. | | W | L | Pct. | |
| Lynch | 13 | 1 | .928 | Lynch (1) | 12 | 2 | .857 |
| Scappoose | 10 | 3 | .745 | Reynolds | 8 | 6 | .571 |
| Gresham | 10 | 4 | .714 | Orient | 8 | 6 | .571 |
| Parkrose | 7 | 5 | .583 | Sandy | 8 | 6 | .571 |
| Sandy | 5 | 9 | .357 | Lynch (2) | 7 | 7 | .500 |
| Rockwood | 4 | 10 | .285 | Rockwood | 6 | 8 | .429 |
| Reynolds | 3 | 9 | .250 | Gresham | 3 | 10 | .300 |
| Orient | 1 | 10 | .076 | Scappoose | 3 | 10 | .300 |
| SENIOR PACIFIC | | | | CUB AMERICAN | | | |
| W | L | Pct. | | W | L | Pct. | |
| Lynch (1) | 11 | 2 | .846 | Lynch | 10 | 0 | 1.000 |
| Lynch (2) | 11 | 3 | .785 | Gresham | 7 | 4 | .636 |
| Gresham (1) | 10 | 4 | .714 | Rockwood | 6 | 5 | .545 |
| Sandy | 8 | 6 | .571 | Reynolds | 4 | 6 | .400 |
| Rockwood | 4 | 7 | .363 | Scappoose | 2 | 8 | .200 |
| Reynolds | 3 | 10 | .300 | Sandy | 1 | 9 | .100 |
| Parkrose | 3 | 10 | .300 | | | | |
| Gresham (2) | 2 | 12 | .142 | | | | |
| JUNIOR NATIONAL SOUTH | | | | | | | |
| W | L | Pct. | | | | | |
| Rockwood | 9 | 1 | .900 | | | | |
| Gresham | 6 | 4 | .600 | | | | |
| Lynch | 6 | 4 | .600 | | | | |
| Sandy | 5 | 5 | .500 | | | | |
| Orient | 4 | 6 | .400 | | | | |
| Parkrose | 0 | 10 | .000 | | | | |
| JUNIOR AMERICAN | | | | | | | |
| W | L | Pct. | | | | | |
| Reynolds | 13 | 1 | .928 | | | | |
| Rockwood | 12 | 2 | .857 | | | | |
| Parkrose (2) | 9 | 5 | .642 | | | | |
| Orient | 5 | 8 | .384 | | | | |
| Lynch | 5 | 9 | .357 | | | | |
| Scappoose | 4 | 9 | .307 | | | | |
| Sandy | 4 | 10 | .285 | | | | |
| Parkrose (1) | 2 | 12 | .142 | | | | |
| JUNIOR PACIFIC | | | | | | | |
| W | L | Pct. | | | | | |
| Rockwood | 6 | 1 | .857 | | | | |
| Reynolds | 6 | 2 | .750 | | | | |
| Parkrose | 3 | 4 | .428 | | | | |
| Lynch | 3 | 5 | .375 | | | | |
| Sandy | 1 | 7 | .125 | | | | |

County Fair Forum Topic For Sunday

"The Future of Our County Fair" will be the topic discussed by County Commissioner Mel Gordon on the Good Government Forum heard each Sunday at 7 p.m. over radio station KRDR and moderated by Dr. Lawrence Palzinski.

With the fair now in progress, this subject becomes timely and of interest to many citizens of Multnomah county who are anxious to learn where future fairs are to be held and what facilities will be available.

Larry Loundree On Active Duty

Each Sunday Dr. Palzinski interviews one or more government officials or prominent citizens on subjects dealing with problems, regulations, legislation and developments of particular interest to residents of Multnomah County. Among topics discussed in recent weeks were "Home Rule in Multnomah County", "Tax Limitation", "Voting Procedures in Multnomah County," and various propositions which will be presented to the voters in the November election.

Friends Enlist In Armed Forces

Three Sandy high school graduates of the class of 1966, Douglas Cassidy, David Winchester and Mike Matheny, have enlisted in the armed forces and are stationed in San Diego. Douglas and David joined the Marine Corps under the "Buddy" system and Mike signed up in the Navy. The three boys all left the same day for their new assignments.

Service Lines

Corporal Noel C. Miller, son of Mr. and Mrs. Wilkerson C. Miller, Rt. 1, Box 960, Boring, completed a helicopter repair course at the Army Transportation School, Fort Eustis, Va., July 13.

During the 19-week course, Miller was trained to repair single-rotor reconnaissance helicopters. Training included adjusting, removing and replacing helicopter assemblies.

Approximately 50 per cent of the Transportation School's instructors are combat veterans who recently returned from Vietnam.

The 19-year-old soldier entered the Army in January 1964.

PARKED CAR HIT

Mary Jane Randal, 26, of Portland sustained minor cuts and bruises when the car she was driving crashed into a parked car belonging to George W. Bergh of Boring. The accident took place July 23 at 257 S. Roberts in Gresham.



INFORMATION PLEA for names of students in this picture of the SUHS freshman class of '24-'25 brought quick results. Howard Berger and Ed McCabe, both members of the class -- which graduated in 1928, supplied most of the names. From left to right they are: Front row -- Reo Freeman, Duell Gant, Florence DeShazer, Avis Strong, Ben Hoffman, unknown (although Howard Berger thinks her last name might be Bennett

and Ed McCabe thinks she could have been a faculty advisor), Clara Sitz and Thelma Hagen. Second row -- Johnnie Shelley, Ella Schwartz, Homer Oilar, Helen Hempe, Elmer Glockner, Marguerite Barnett, Genevieve Jonsrud and Alvin Erl. Third row -- Tony Perret, Howard Berger, Gordon Bacon, Kenneth Scales, Harold Soderberg, Ed McCabe and Fred Voigt.

County Will Host Summer Tree Tour

Clackamas county will host the 1966 summer tour of the Northwest Christmas Tree Assn., Saturday, July 30. This tour will start at 9:30 a.m. with the first stop at the J. Hofert Christmas tree plantation.

The final stop of the day will be a visit to the Clyde Updegrave farm in the Sandy area. Updegrave is an exponent of clean cultivation and does not use chemicals for weed control. Updegrave grows several Christmas tree species and has specialized in a tight-sheared-Douglas fir plantation type tree.

Arrangements for this tour have been made by Clayton Wills, Clackamas county agents, and Al Parker, Farm Forester. For details you can contact either of these men at 656-2641, ext. 234.

At noon the group will have a no-host barbecued chicken luncheon at Eagle Fern park. This luncheon will be prepared by members of the Clackamas Broiler Growers Assn., and will feature Oregon grown chicken.

The next stop will be the Victor Ems property, also in the Clarks community. Ems has over 20 acres of plantation type Christmas trees and is a leader in the Clackamas County Christmas tree growing business. Ems also has a technique of interplanting true firs with Douglas firs which will interest many growers.

LETTER BOX

To the Editor;

On behalf of the Sandy Kiwanis Club, I wish to thank the many people whose cooperation and assistance helped to make the recent Kiwanis Fly-In Breakfast such a fine success.

Since we cannot personally thank every individual, we are taking this opportunity to express as well our gratitude and appreciation to all who attended the breakfast.

Sincerely,

P.N. Smoke,
Fly-In Breakfast
chairman

Stale-mate: A husband with one joke.--Toastmaster.

It's Your Law

A large crack developed in the sidewalk in front of Jones Grocery Store. Jones told two of his carry-out boys to chip away the broken pavement and fill the hole with fresh concrete. They worked at it during the afternoon, and at quitting time had the hole chipped out but were not ready to pour in the fresh concrete. So they put a sawhorse over the hole and left it.

Early in the evening, while it was still light, Mrs. Smith came walking down the sidewalk. She was watching two children throwing a ball across the street, so she did not see the sawhorse or the hole in the sidewalk. She stepped in the hole, turned her ankle, and fell and broke her nose and leg. Mrs. Smith sued Jones. "He dug a pitfall right in the middle of the sidewalk," she said. "There was a sawhorse over the hole," said Jones. "She would not have fallen if she had paid the slightest attention to where she was going."

The jury decided in favor of Jones. It found that he was negligent in leaving a hole in the sidewalk with only a sawhorse over it to warn the public. But, it said, Mrs. Smith would have seen the sawhorse if she had been watching where she was going. Her own negligence was as much the cause of her injury as was the negligence of Jones.

In general, people are liable if their negligence causes injury to others. But everyone is bound to exercise reasonable care for his own safety. A pedestrian cannot simply walk along with his head in the clouds, paying no attention to traffic, the condition of the sidewalk, or other possible hazards.

If an injured person's own negligence contributed to his injury, he cannot hold another liable for damages. This is known in law as the doctrine of contributory negligence. In short, each of us is expected to use some good sense to take care of himself.

(Oregon lawyers offer this column as a public service. No person should apply or interpret any law without the aid of an attorney who is completely advised of the facts involved. Even a slight variance in fact may change the application of the law.)

Carol Henselman Has Scholarship

Carol Henselman, valedictorian of the Sandy high school class of 1961, is presently attending Purdue university on a math scholarship. Carol, the daughter of Mrs. Kenneth Girvan, Newberg, will return to her teaching position in Madras in the fall.

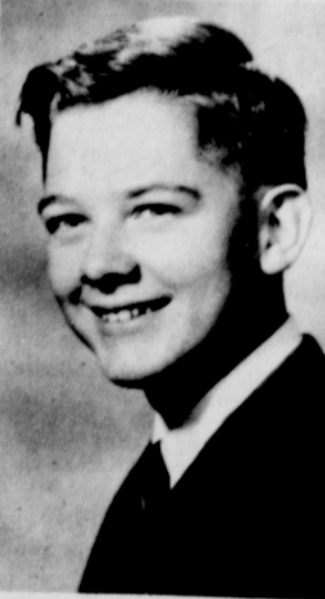

Horse Show Set For August 6

The Gresham Elks mounted Color Guard will present their first annual "Performance Day Horse Show" Saturday morning Aug. 6 at the Lusted Road Stables, seven miles east of Gresham on Lusted Road.

Direction signs will be posted on the various routes. Both English and Western Events will be judged according to current 4-H rules and each event will have a junior and senior class.

The show will begin at 9 a.m. Saturday with Showmanship classes. Entries will be taken until class time, at \$1 per event.

Refreshments will be available.

Chips and Whittles

By E. Hartman

NOSTALGIA is defined by Webster as "homesickness," but to me the word means a sweet pang of memory and fleeting longing for something in the past.

The picture of the Freshman Class of '24-'25 must have evoked similar sentiments in those who knew, or were, members of that class -- for so many took time out to help us identify them. Some of the students pictured met death, through illness or accident, shortly after graduation; others were killed in battle or died in later years. The majority are alive today. All seem to be forever young and living still in the minds and hearts of their erstwhile schoolmates.

And speaking of memories... Lige Coalman, the fabulous man of our own Mt. Hood, hasn't been heard from here for two or three years. Why, Lige? We know you got the Sandy Post down there in California and we have been looking forward to the publication of that book you were writing about your years of mountaineering. So, how about sending a letter to your favorite paper?

The Post is going to take a modest bow for the picture of the unsightly vacant lot that appeared on the back page of last week's issue. Ah, if only everything in life was so simple and results achieved so quickly!



Vern Atherly
Special Agent
NEW YORK LIFE
INSURANCE CO.
See Me About It
P.O. Box 307
Sandy, MU 7-7771

Immanuel Lutheran Church

Morning Services 10:30 a.m.
Sunday School 9:15 a.m.
A Cordial Welcome is Extended to All
PASTOR WALTER LUEDTKE
MU 7-6501 - Home
MU 7-6381 - Church

Sandy Assembly of God

Sunday School 9:45 a.m.
Morning Worship 11 a.m.
Young People's 6:15 p.m.
Eve. Service 7:00 p.m.
Bible Study (Wed.) 7:30 p.m.
WM. E. ROSE, Pastor
MU 7-3661 MU 7-6304

Community Presbyterian Church

Sunday School 9:45 a.m.
Morning Services 11 a.m.
Westminster Fellowship
High School Group 7:00 p.m.
Nursery Care During Worship
Parsonage MU 7-3644
REV. E. L. NEUENFELDT

Wallaces Have Family Reunion

A family reunion was held recently at the home of Mr. and Mrs. Leslie Wallace, Rt. 2, Sandy. About 50 relatives and friends of the family were present.

Relatives attending from out of town were Mr. and Mrs. Bob Anderson and children of Huntsville, Ala.; Mrs. Ben Stridvan and children of Hemet, Calif.; Mr. and Mrs. Ed Butler of Eugene; and Willard Wallace, now serving in the navy and stationed in Long Beach, Calif.

Kansans Slate Picnic

The annual picnic of the Kansas State Society is scheduled for Sunday, August 7, from noon until night, at Jantzen Beach Park. Members are asked to bring a picnic lunch and coffee.

"VIPs" ... VERY IMPORTANT PAPERS NEED A SAFE DEPOSIT BOX

Your savings bonds and other securities, your insurance policies, the deed to your house, your mortgage, your war service record, your will and other important documents should never be left in an office desk or at home. They belong in a fire-proof, theft-proof, loss-proof safe deposit box here... The cost is very modest!

WE INVITE YOU TO USE OUR CONVENIENT PARKING LOT



MEMBER Federal Deposit Insurance Corporation
OPEN FRIDAYS TILL 6 P.M.

YOU MAY BE ATTRACTIVE WITHOUT IT... BUT YOU ARE PRESCRIPTION WITHIN IT... VISIT OUR SHOWING OF THE SCULPTRESS LINENETTE LINE AT GAY'S KACHE... VISITORS AT OUR SHOWING WILL BE ELIGIBLE FOR THE LUCKY NAME DRAWING... LUCKY NAME DRAWING AT 8PM FOR A \$5.00 GIFT CERTIFICATE TO BE APPLIED TO ANY ITEM IN THE SCULPTRESS LINE... ALSO FEATURED AT GAY'S KACHE... VELVETS FROM SWITZERLAND... WINE DECANTERS FROM GERMANY... GIFT ITEMS FOR MEN... AND FOR THE LADIES... THE TRINA LINE OF SLEAZED HANGINGS AND ACCESSORIES... *AVON REPRESENTATIVE* ALL THIS AND MORE AT GAY'S KACHE... 3400 HENDON, OREGON