

Phone Mo 5-2181 or MU 7-2781 for Want Ad Results

Real Estate

15 ACRES EAST OF GRESHAM—Near Cottrell, 8 acres raspberries, drilled well, good roomy 3 bedroom farmhouse with full cement basement, big combination machine shed, barn and work shop, \$23,000.

18 ACRES NEAR SANDY—Nearly all cultivated, big spring-fed pond, Mt. Hood view, 600' road frontage, 2 bedroom farm house (fixer upper), \$15,000. Easy terms.

ORIENT—2 bedroom house on 2 view acres, full cement basement, electric heat, \$12,000. 663-3816

CRESTWOOD REALTY
C-24

1 1/2 ACRES, west end of Cedar St. in Fairview. Older type house, sewer in, paved. 663-4788. B-ff

80 ACRES, 7 miles east of Estacada. Plenty of water (not in flood area). Springs. Small house. Good view on part. 254-5875. C-24

SECLUDED FIXERUPPER — 4 BR. home, close to fishing stream, located on 1 1/2 acres above Corbett. \$6300. Best of terms. Call Mr. Daugherty at Chuck Baker Realty. 665-2196 days. B-24

3 BEDROOMS, fireplace, extra large patio, fenced yard, double garage, Rockwood - Gresham schools. Will deduct 1/2 real estate fee from appraised value \$14,225, if sold by owner. 253-2279. S-25

Real Estate

Al Myers
REALTOR
116 NE 3rd St.
Gresham 665-3777
M-24

JOHNNY SEZ INDUSTRIAL PROPERTY
FROM 181st east to Troutdale, from Columbia river to Gresham. Several to pick from.
MO 5-3491
J. J. WALKER
24 hour phone service W-ff

Gresham Realty
Leonard Snyder, Broker
BUYERS AVAILABLE for Gresham homes in the \$13,500 to \$20,000 price range (3 bdrms.), have also had inquiries for 2 bdrms. in the lower range. Also needed, ACREAGE & FARMS, large and small (anywhere.) LET ME HELP you dispose of your property, list with me today.
GRESHAM REALTY
1457 E. POWELL, GRESHAM
Phone 665-4211
24 Hour Answering Service G-24

Real Estate

BY OWNER
1627 Sq. Ft.
LARGE living room, birch paneled family room, 2 fireplaces, 3 bedrooms, 2 baths, new carpeting, beautiful drapes, many more extras. A real show place. Asking \$24,000.
Call 254-3182
M-24

OFFERING BUILDING SITES NOW COUNTRY CLUB ESTATES
Choice sites of the Gresham Country Club Golf Course . . .
Located between SE 242 and Kane Road, off Section Line Road.
SEE THEM NOW
WOLSBORN HOMES
Phone 665-3233 or 255-1515

5 ACRES, small house, southwest Gresham, close in, \$13,500, terms. 665-0928. K-ff

SMALL HOUSE in Sandy, excellent location, 606 Hood St. Sandy. B-25

\$13,500, 3 BEDROOMS, 2 baths, large dining area, fireplace, fenced back yard, patio, 1333 SE 167th. Call 252-0186. S-24

For Rent

CHATEAU
RUSTIC, 1 bdrm. all natural wood, completely furnished, with carpet, including washer and dryer, all utilities furnished including electric heat. Close in.
\$125 month, 665-0928
K-ff

1 RM. CABIN, near Gresham, \$30. 665-6692. G-24

APT. FOR RENT over Coast-to-Coast store in Sandy. 665-2416. G-ff

COMFORTABLE 2 bdrm. apartment. Reasonable. MO 5-4842. O'K-24p

DUPLEX 2 bedroom, carpets and drapes. \$90. See manager at 115 NW 115th, Gresham. W-24

DUPLEX, 2 bdrms. washer, dryer, built-in, dishwasher, garbage disposal. Adults. 765 NW Birdsdale. \$118 monthly. 665-7143. G-24

NICE bachelor apartment, all electric, stove and refrigerator. Adults only. Inquire corner of 218th and Stark. MO 5-2609. B-ff

2 BEDROOM duplex, private, quiet, clean, large yard, garage, wired for washer and dryer. Rockwood area. \$85. Water furnished. 665-3476. N-24

FOR RENT for lodge or church meetings, the upstairs of the Odd Fellows hall. Call MU 7-3806 or see R. S. Hall at Sandy Saw Shop. H-25

1 BEDROOM apartment, adults preferred, no pets. Electric heat, range, refrigerator, laundry facilities. Available July 1, \$77.50 per month plus electricity. Inquire 401 N.E. Kelly. V-26

LOVELY new roomy, 2 bdrm. apt. Knotty pine and cedar panelling, fine counter top, dryer, \$65. One child to 1 year OK, 342 or 402 Second St., Troutdale. K-ff

Automobiles

It's Tradin' Time
Top Quality Used Cars
'66 Chrysler 300 \$3695
4-dr. HT, R&H, Auto., PS, PB, "Owner's wife's car."
'65 Barracuda \$2495
V-8, R&H, Auto., PS
'64 Chrysler \$2495
New Yorker 4-dr. Sedan, R&H, Auto., PS, PB, PW.
All these above cars carry 5 year or 50,000 mile warranty.

Top Quality Used Cars
'64 Fury 2-dr. HT \$2095
V-8, R&H, PS, Auto.
'64 Buick 4-dr. \$2495
Skylark Station Wagon, R&H, Auto., PS.
'63 Pontiac \$1595
Le Mans Convert. R&H, Auto. PS.
'63 Ford Galaxie \$1795
500 2-dr. HT, R&H, 4-spd.
'62 Plymouth \$1295
4-dr. Wagon, R&H, Automatic.
'62 Rambler '6' \$995
Classic, 4-dr. Sedan, R&H, Overdrive.
'59 Plymouth Fury \$695
2-dr. HT, R&H, PS

PICKUP SPECIALS
'64 Chevrolet \$1795
1/2 ton, Long, Wide Box.
'58 International \$895
1/2 ton Pickup, 4 wheel drive, 4 sp. long box, mirrors, bumpers
'49 Jeep \$395
V-8, 4 Wheel Drive, Flat Bed.

Automobiles

NOW AVAILABLE AT McROBERT

Ford
RENT-A-CAR SYSTEM
NATIONAL FINANCED SYSTEM OF FORD DEALERS
JUST CALL
MO 5-0101
TO RENT YOUR NEW FORD

LOOK for the big **FIELDS SIGN**
122nd & SE Division

1965 IMPALA Spt. Coupe \$2595
V-8, PG, PS, R&H, PB. Like New!
1964 DODGE DART 4-dr. \$1395
6 cyl. Stand. trans. Very Nice!
1964 VOLKS Sedan \$1195
Real nice, R&H
1964 IMPALA Spt. Coupe \$1995
V-8, PG, PS, WEW Tires.
Like New!
1963 CHEV Wagon \$1395
6 cyl., Stick, R&H, WSW Tires.
'63 CHEV BA 4 dr. \$1395
V-8, PG, PS, R&H
1957 FORD Sta. Wagon \$375
V-8, PG, PS, Overdrive, R&H
1960 RAMBLER 4-dr. \$495
6 cyl. Auto. R&H.
1959 RAMBLER American \$395
Auto. R&H.
1957 FORD FL500 \$495
2-dr. HT, V-8, Fordo, PS, WSW
1957 FORD Sta. Wagon \$375
V-8, PG, PS, Overdrive, R&H
1956 PONTIAC 4-dr. \$295
4-dr. V-8, Hydra. R&H, Clean
1955 FORD Station Wagon \$195
V-8, Fordo, R&H
'53 CHEV 4 dr. \$145
Good work car
1950 GMC 1/2 ton Pickup \$375
Excellent running condition.

THESE PRICES GOOD AT 122nd & DIVISION ONLY
FIELDS BARGAIN CENTER
761-2511
122nd & S.E. Division F-24

Automobiles

'56 OLDS, starts good, good tires. 665-4981. R-24

'65 CHEV. for sale. 19526 S. E. Division. M-24p

1956 BUICK HT, V-8, R&H, PS, PB, good transportation. \$125. 774-0741. B-24

1956 BUICK Hardtop, runs good, good tires. \$125. 255-5035. H-25

1956 PONTIAC, 9 pass., needs valve job. \$50. 663-4657 after 4:30. S-24p

'61 PLYMOUTH 2 tone HT, PB, PS, R&H, good condition, 665-9810. F-24

'64 CHEVY 2-dr., 6 cyl., R & H, stick, like new throughout. May be seen at 10925 SE Long. Full price \$1185. 771-3466. L-24

Mobile Homes

CAMBRIDGE 55' double expando. \$1000 down, assume contract. Haynes, 228-6141, ext. 417 or 665-3531. H-27

1961 GREAT LAKES 10x55, 3 bdrm., electric, expanded living room, w/w carpet, air conditioning, washer, dryer, storm windows, \$3800. \$1500 down or less for cash. 665-5375. G-24

Campers

VACATION trailer rentals. 1966 15' A-lahas. make your reservations early at Show's Richfield, Sandy, MU 7-3456. R-25

Motorcycles

HONDA "50," good running condition. 665-8667. W-24

650 GSA ROAD BIKE, like new. \$325. 663-4637 eve. F-ff

1964 HONDA 90, good condition. 663-4502 after 4:00 pm. R-ff

Trailers

NEW 2 WHEEL TRAILER—Fenders, brake lights, end gate. 665-7391. P-24

1949 TRAVEL-O house trailer, 23' aluminum, \$550. 665-5391. D-24

Trucks

1960 FORD pickup, 1/2 ton, \$850. 665-7563. L-24

4 WHEEL DRIVE Ford panel, \$600. 774-6937. 2441 SE 85th. B-26

1950 CHEVROLET pickup, \$150. 774-7575. M-24

1956 FORD F-350, stick, sell or trade for pickup, dual wheels, 4 speed. 665-9598. S-25p

1954 CHEV 1 ton pickup, excellent for camper. \$545. 663-4637 eve. F-ff

1949 CHEV PICKUP—New engine. No Saturday calls. FR 5-2101. C-24p

Farm Machinery

HAYING EQUIPMENT
ALLIS CHALMERS PTO Side Delivery Rake \$200
ALLIS CHALMERS 9' Self Propelled Combine. Clean \$1250
896 JOHN DEERE Pull Type Side Delivery Rake \$450
No. 9 JOHN DEERE 3 Point Hook Up Mower. 6' Bar \$250
6' CASE Mower, Eagle Hitch. \$125
OLIVER 3 Point Mower, 6' bar \$275
116 JOHN DEERE Baler With Engine. You Fix \$150

HESEL Tractor & Equipment Co.
GRESHAM, OREGON
Phone MO 5-3101 H-24

NEW McCULLOCH MAC 10 SERIES
MAKES ALL OTHER LIGHTWEIGHTS OUT OF DATE AND OVERWEIGHT

Lighter Than Most
Other So-Called Lightweight Chain Saws
MOEN MACHINERY
Sandy - Gresham
833 E. Powell Blvd., Gresham MO 5-9159
Loop Highway - Sandy MU 7-3636

FORD 3-point, 6' mower. \$125. 665-3759. K-24

JOHN DEERE MC crawler tractor, tractor \$995, 5 ft. cover crop disc, \$95. 665-3831. H-24

FOR SALE—Plow, disc, harrow, cultivator for small tractor. Lewis Hall, MU 7-3141. H-24

FAIRBANKS PLATFORM Scales. Gerald Grassl, Rt. 2, Box 1653, So. of Sandy on Baitano Road. G-24

WESTINGHOUSE 7 1/2 horse electric irrigation pump, 220 volts, single phase; 1942 International K-6 truck. 663-4488. H-24

FORD TRACTOR Sales and Service. Good selection of used Ford tractors and tools. Midway 8-6162, MO 5-6357 eves. C-ff

MODEL H John Deere tractor, mower, plow, hay wagon, hay rake, 30" buzz saw, belt—all for \$750. Everything you need for a small farm. See H. M. Mason, Rt. 1, Box 21, Eagle Creek or Orchard Road. M-25

Loans

FAST COURTEOUS SERVICE on private real estate. Loans to \$20,000. Call Geo. Rowley, AL 2-0202. R-ff

DO YOU NEED CASH? We have available funds for good contracts or first mortgage loans.
Snyder Bros. Realty
204 NE 2nd Gresham MO 5-4105 S-ff

FIRST MORTGAGE LOANS
J. J. WALKER 4950 NE UNION QUICK SERVICE
AT 8-5045 MO 5-3491 W-ff

Meat

NEW LOCKERS for rent. Custom meat cutting, wrapping. MU 7-3247. H-25

CUSTOM BUTCHERING — Cutting, wrapping, quick freezing. Locker beef, pork, veal at wholesale prices. Lewis Meat Co., Division and Kane Road, Gresham, MO 5-8235. L-ff

CUSTOM BUTCHERING, cutting, wrapping, quick freezing. Locker beef, pork at wholesale price. Butchering days Thursdays and Fridays. Pickup service. Lee Meat Co., Sandy, MU 7-4055. Dunn Road off Bluff Road. L-ff

Appliances

WESTINGHOUSE electric cabinet range, 254-8400. L-24

GE STOVE — 30" oven, excellent condition. 665-7963. G-25

ELECTRIC RANGE, refrigerator, misc. 1142 S. Roberts. R-24

FOR SALE—Used GE refrigerator. Good condition. MU 7-2568. L-26

NEW and used appliances. Parts and motors for all makes. Service and house calls on most. Authorized Maytag, Whirlpool, Monarch. We buy, sell or trade. Call La Rue's, 665-3553. L-ff

Garden Equipment

JOHNSON 18" reel mower. Good running condition. \$35. 665-2493. C-24

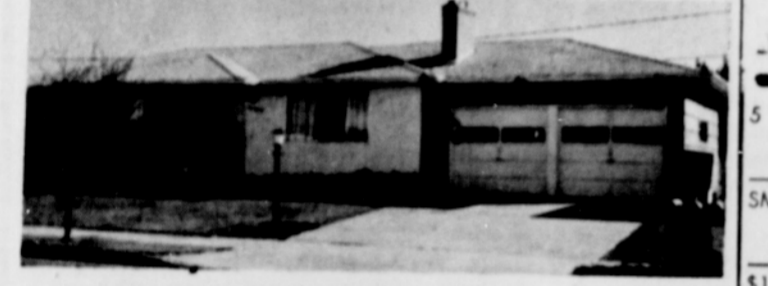

LONG LOW LOVELY
QUALITY BUILT IN '61, 3 large bedrooms, 2 fireplaces, 2 dine areas, huge 2 car garage, birch kitchen, patio, plus full basement. Ready for party room paneling and 3rd bath. Space for work shop, large utility area. 4th bedroom or den. New paint out. Fine decor in. \$800 off FHA app.

DIAL 665-4312

COTTAGE, 1 acre, \$8500. Quiet, peaceful, 3 bdrms., 2 baths, oil heat, no east wind.

DIAL 665-4312

TRADE 36 unit Arizona apartment house for farm, ranch, income property in Oregon.

SIBYL POWELL REALTOR
P-24

VERY CLEAN older home in Fairview, 2 bedrooms, large lot, only \$5900. Terms.

3 BEDROOM HOME on 70 x 100 lot, fireplace, dbl. garage, 1 1/2 baths. \$16,500.

ORIENT SCHOOL DIST. — Newly remodeled 1 bedroom house on Highway 26. Total price, \$6500.

3 BEDROOMS—Full basement, 2 fireplaces, 2 baths, built-in range, refrigerator, dishwasher, oven, cyclone fenced yard, loads of extras. \$19,950.

IN GRESHAM—4 bedrooms, huge living room, dining room, W.W. carpet, large rumpus room, Jr. Acre. \$35,000.

IN GRESHAM—Spacious 3 bdrm. plus family room, 2 baths, 2 car garage, drapes included. \$19,500.

IN GRESHAM—11 room home, too large for owner; 2 extra lots, corner Wallula & Powell, \$22,000.

IN GRESHAM—Near East Grade School, for the fussy housewife, 3 large bedrooms, rumpus room, family room, lovely carpets, \$25,000. Make offer.

IN GRESHAM—Quality plus, all brick construction, 4 bdrm., basement, party room, garage plus 2 carports, covered patio, beautiful lot, sprinkler system, \$36,500.

N.E. 176TH—2 bedroom home on 70 x 154 lot, Centennial High, \$11,500. Terms.

5 ACRES—Close in, pasture, fenced 2 sides, creek, \$5000. Terms.

12 ACRES—Near Ox Bow Park, view of Sandy River, wooded and secluded, \$7750. Terms. Hurry!

18 ACRES—12 in berries, 3 bdrm. home, 4 berry cabins, 2 wells, located near Sandy, Oregon, \$18,500. Terms.

EXCELLENT BUILDING SITE—2 plus acres, quiet suburban neighborhood. Bull Run water available. Price \$6750, good terms.

78 ACRES—East of Corbett, creek, spring, pasture, fenced. \$32,500, terms.

10 ACRES: Near Springdale, city water, good roads. Price \$12,000.

APARTMENT SITE—One acre located at 17925 East Burnside, \$15,000.

SNYDER BROS. REALTY
204 N.E. 2nd Gresham
24 HOUR PHONE SERVICE
Phone 665-4105
S-24

HOODLAND BEAUTY—3 BR's on almost 2 acres. Lots of knotty pine and Rainbow Rock. See to appreciate. \$16,750. Terms.

15 ACRES—Deep Creek runs thru property. Some cleared. Some is wooded. \$11,250. Terms.

40 ACRES—Mt. Hood area. Abt. 20 A. cleared. Balance in Christmas trees. Year around creek plus spring. Only \$12,950. Terms.

ABOUT 6 ACRES—East of Gresham. Fixerupper 1 BR home. Terrific view property. City water. \$500 per acre. Better hurry! Can't last! Owner will trade for income property.

OVER 2 ACRES—1 mile east of Gresham. Party room in full basement. 3 large BR's, 1 1/2 baths. Dbl. garage. \$21,500. Terms.

140 ACRES—1/2 mile frontage on Hwy 211. Adjoins Colton. Milk Creek runs thru property. City water. \$500 per acre. Better hurry! Can't last! Owner will trade for income property.

LOTS OF TREES—Nice big ones! Almost 2 acres with clean 4 BR home east of Gresham. Barn and loafing shed. \$13,950. Terms.

SANDY AREA—6 acres joining city limits. Good drilled well. \$8500. \$1500 dn. Balance \$75 per mo. inc. 6 1/2%.

CLEAN, NEAT AND TERRIFIC — 3 BR modern home, W/W carpet. Range and refrig. inc. Rockwood area. \$11,750. Terms.

10 TERRIFIC VIEW ACRES—Sunshine Valley. Seeded pasture. Beautiful! \$8950. Terms.

BETWEEN BORING & DAMASCUS — 14 outstanding rolling view acres. Absolutely can't be beat or duplicated for \$14,400. Best of terms.

RANCHETTE WITH INCOME—Secluded and well located 14 acres. Neat 2 BR home with basement, fireplace, attached garage, barn and outbuilds. Nice yard, trees and shrubs plus 3 rental homes. A pleasure to show for \$48,500. Submit your terms. Owner may trade.

\$5900. TERMS — Almost new 2 BR home. Forest Service lot leased for \$40 per year. Owner will take trailer in trade.

Land for Sale

BUILDING LOT on Sandy Heights, with city water. \$1500. Terms. MU 7-6640. B-ff

Real Estate Wanted

SOLD OUT
WE HAVE more callers at our office than at any time before during the last 20 years for Suburban Homes, Acreages and Farms. If you wish to sell, please call us.
M. LAUREN REALTY
AL 3-4122
11107 NE Halsey St. L-ff

Business Opportunities

UNION OIL CO. of California has a good gallonage service station for lease in the Gresham area. Please call for particulars, MO 5-2188. U-ff

For Rent

Harldon Apts.
One bdrm. apt., furn. or unfurn.
1st and Hood St., Sandy, Oregon
MU 7-6975
H-ff

FOR RENT—Apartments, 1 bdrm. MU 7-3247. H-25

3 ROOM furn. apt., garden space, fruit, \$40 mo. 665-3220. T-24

SPACIOUS 2 bedroom apartment, \$98. Free dryer. S. Powell, Rtr. 665-4312. R-ff

APARTMENT for rent, 3 rooms and bath, in Fairview. \$60. 285-5681. J-24

ONE BEDROOM Apt., furnished, w/w carpets, \$80. 513 N.E. Cleveland Ave. T-ff

2 BEDROOM mobile home, furnished, carpeted. \$85. 665-0855. B-24

CLEAN 1 bdrm. apartment, partly furnished. Available June 20. 665-3523. W-24

CLEAN 1 bdrm. house, partly furnished. Available June 20. 665-3523. W-24

2 BEDROOM, furnished, no children. \$75. Credit references. Mountainair Motel. O-24

1 BEDROOM unfurnished apartment in Gresham. 665-4569. L-24

IN SANDY, upstairs furnished apt., private entrance, single or adults. 663-4501. G-25

ROCKWOOD AREA, 3 bdrms., unfurnished rancho. Lease, \$115. MO 5-5666. G-ff

ELLIOTT HOUSE has a modern 2 bdrm. furnished or unfurnished apartment available. 4th and Elliott. 665-9089. H-26

NEW 2 bdrm. apt. Appliances, drapes, carpet, individual patio, utility room. Furnished or unfurnished MU 7-2592. R-ff

3 ROOM furnished duplex. Prefer older couple. No pets. Inquire Sandy Dress Shop or phone MU 7-3813. H-24

SMALL furnished house on Troutdale Road, 1 bdrm., \$50. Prefer single person, no pets. 665-5040. N-24

REYNOLDS high dist., 4 bdrms., 2 baths, full basement, oil furnace, fireplace, \$125 mo. 663-3423. T-25

Pasture

FOR LEASE—Six acres of pasture. Dodge Park Rd., 4 miles east of Gresham. 761-2048. J-25p

Automobiles

1966 NEW JEEPS, WAGONEERS, PICKUPS and UNIVERSALS

1965 JEEP Wagoneer, 4-Dr. Custom, 6 Cyl., Auto, Trans., PS, PB, 4x4, Radio and Heater. Excellent Condition. \$2995

1965 JEEP J 3700 Pickup, PB, PS, electric winch \$2500

1964 CHEVROLET 1/2 Ton Fleetside Pickup. \$1495

1964 JEEP Wagoneer, Custom, 4 Dr., E-Z Lift Hitch, Radio, PS. \$2395

1963 JEEP Wagoneer, 4x4, 6 Cyl. Clean \$1995

1962 CHEVROLET 6 Cyl. Pickup, 8' Step Side Box \$1295

1962 JEEP FC-170 Pickup. \$1850

1961 FORD Econoline Van. Overhauled. Excellent. \$895

1959 INTERNATIONAL 1/2 Ton Pickup, 6 Cyl., 3 Spd., Overdrive \$895

1959 FORD 4-Dr. Country Sedan, Auto. Trans. \$465

1958 JEEP CJ5, 4x4, Heater, Cab and Warn Hubs \$1295

1958 CHEVROLET BelAir, 4-dr. \$195

1952 JEEP Sta. Wgn. V-8, Student-baker Engine \$695

SEE US FOR JEEPS

Farm Tractor Co.
Loop Hwy. at Boring Rd.
Phone 663-4353
F-24

1965 DATSUN station wagon. White with red interior. Like new. Make offer. Evenings and weekends. 665-3558. N-ff

'54 FORD — 9 passenger station wagon, V-8, R & H, auto. May be seen at 715 SE 223rd. Full price \$195. 771-3466. L-24

TROUBLE-FREE driving for mom and/or girls, '60 Chev. 4-dr., radio, V-8, auto, w/w. 254-8062. U-24

HESSEL'S

G
CHRYSLER - PLYMOUTH
Valiant - International
Trucks MO 5-2146
Phone MO 5-2146 or Evenings by Appointment
Oldest Chrysler Dealer in Oregon
23 W. Powell Blvd. H-24

'66 FORD station wagon Country Squire, \$100. 665-0928. K-ff

1953 WILLYS 2-dr. HT. Good running condition. \$100. 665-7136. G-24

1958 CHEV 9 pass. Wagon 348, 3 carb. engine, PB, PS, PT, R&H, good tires, etc. Original owner, sell or trade ????. CR 9-6306, Rt. 2, Box 287, Eagle Creek. C-25

RICHARDSON CHEVROLET
★ USED CARS ★

'65 IMPALA Super Sport \$2295
One to really create pride

'65 BEL AIR '6' 4 door \$2095
Stick, (New). A conservative buy

'64 CHEVROLET '6' 4 door \$1495
A dandy!

'63 CHEVROLET Wagon \$1745
V-8, Power Glide. A real family car, clean

'62 CORVAIR Monza \$995
102 H.P., 4 speed. One very particular owner, bought '66 Monza

'61 CHEVROLET '6' 4-door \$795
One owner — attractive car

— COMMERCIALS —

'62 CHEVROLET 1/2 ton '6' \$1295
1 Two Fleetsides — a long and a short

'61 FORD 1/2 ton '6' \$1095
Stop in and drive it

'59 CHEVROLET '6' 1/2 ton \$450
Good work truck

MANY MORE TO CHOOSE FROM
RICHARDSON CHEVROLET
Loop & Main, Sandy Phone MU 7-2681; 663-4522

MIDWAY MOTORS
"GRESHAM'S ONLY INDEPENDENT DEALER"
1725 E. Powell Phone 665-6719
GRESHAM, ORE.

ATTENTION
1962 IMPERIAL 2-dr. HT Coupe
This car sells for \$2195 normally. We have had this car in stock for over 30 days. The boss says sell this car on this ad.
Wholesale Price \$1595

1965 CHEVROLET
One owner, actual mileage. Loaded. \$1995

1964 CHEVROLET
Economy 6, Straight Stick, Sharp Car. \$1395

1962 BUICK Wildcat
Hardtop Coupe. Buick's Wonder Car. Loaded. 1795

1961 THUNDERBIRD Coupe
Fully Equipped. \$1495

OPEN DAILY 9 A.M. to 9 P.M. PLEASE ATTEND CHURCH CLOSED SUNDAYS

1963 FORD Pickup LWB. 4 spd. \$1295

1962 CHEVROLET Greenbriar Sta. Wgn., Deluxe Model, 9 Pass. \$1295

1960 CHEVROLET 1/2 ton, LWB, 6 cyl. One Owner Truck. \$1195

1955 VOLKSWAGEN Wife's Second Car. \$295

Trucks

1960 FORD pickup, 1/2 ton, \$850. 665-7563. L-24

4 WHEEL DRIVE Ford panel, \$600. 774-6937. 2441 SE 85th. B-26

1950 CHEVROLET pickup, \$150. 774-7575. M-24

1956 FORD F-350, stick, sell or trade for pickup, dual wheels, 4 speed. 665-9598. S-25p

1954 CHEV 1 ton pickup, excellent for camper. \$545. 663-4637 eve. F-ff

1949 CHEV PICKUP—New engine. No Saturday calls. FR 5-2101. C-24p

'49 DODGE 1 ton flatbed, duals, excellent cond. wide mirrors, good rubber, etc. 665-0928. K-ff

FOR SALE—1948 Chevrolet 36 passenger school bus, \$225. Call Reynolds School District, MO R-25

FOR SALE 1952 International short log truck with stakes or trade for late model car. Also 2000 amp. Lincoln portable welder on trailer. MU 7-3129. S-25

'62 FORD Pickup, 4 speed V-8, equipped to carry 8 1/2' camper, split rims, 6 ply tires, overload springs, extra gas tanks, R&H, L. W. box, H. D. bumper, large mirrors, excellent condition. \$1495 Before 7 pm. 665-0413, 218 N Roberts, Gresham. E-24p

Boats

15' INBOARD BOAT and trailer, \$450. Or trade for livestock. 665-1259. A-25

16' OUTBOARD cruiser, 18 h.p. Johnson, tilt trailer, excellent condition, \$595.00. 254-7780, after 5 pm N-24

LIKE NEW, 16' Glasspar Avalon, convertible top, right guide steering, 850 Merc. Two gas tanks, ski equipment, tilt trailer. \$1730.00. 665-8978. M-24

Furniture

UPRIGHT PIANO, daveno, portable sewing machine, coffee table. 658-3882. S-24

KNEEHOLE DESK, \$25; 2 low back upholstered chairs, \$5 each; rock maple bedstead, \$30. 665-7452. P-24

NEW foam rubber sectional, \$110. Daveno, chair, \$84.90. Clemmer's, 1 1/2 miles east of Orient on Loop highway. C-ff

Top Soil

Top Soil
665-5257 — 665-3469
663-4697
B-ff

TOP SOIL, rich sandy loam, from vegetable farm. Load, sack, trailer. Grading for lawns. AL 4-4676, AL 3-1991. C-ff

Building Materials

DRIVEWAY GRAVEL — \$1.85 at pit. Sol W. Tucker, Sandy Texaco, MU 7-4131. T-ff