

A measles patient should be under the care of a physician at all times.

MOUNTAIN GRANGE 926

By RUTH BUTLER

Selma Wilson, Master of Mountain Grange, opened the business meeting in the fourth degree, Wednesday, Feb. 5th. There was a good attendance. Edna Porter was elected overseer, Pat Rogan was elected to the Executive Committee. The Grange voted to send their lecturer, Ruth Butler, to the lecturer's school held in Corvallis, Feb. 13 & 14. Money earned by grange projects was turned in to the treasurer by members. Sister Butler gave report on her visit to the Pomona Grange held at the Sunnyside Grange, Jan. 25th. Sister Butler and Bro. Stiene, participated in the Memorial Service, in memory of Sister Rogan and Bro. Mount.

The Charter was draped for sister Rogan at this time, as we had no Jan. meeting. Sisters Butler and McDonald were hostesses.

Norma Luzan, entertained the H. E. at a luncheon at her home Monday, Feb. 3rd.

Multnomah County food stamps issued since the inception of the program last December reached \$2,023,047 on Dec. 26. Cash received was \$1,445,690 and bonus stamps issued \$577,357.

FANCHER'S
AUTO PARTS and
Machine Shop Service
110 W. Proctor MU 7-2811

DRUG FACTS
THIS WAY, FOLKS TO
SANDY
RECALL DRUG
WHERE YOU CAN
BUY VALENTINES
AND TREATS FOR
YOUR VALENTINE!

TEL-TRIM
Seamless Hosiery 99c
Dorothy Gray Reg. \$2.00
Hormone Hand Cream \$1.00
PGE Collections - West Coast
Telephone - S&H Green Stamps
- Western World Money Orders

Sandy
RECALL DRUG
SERVICE, QUALITY
DEPENDABILITY
MUTUAL 7-2331
Sandy, Oregon

BOWLING

SANDY MIXED DOUBLES

W	L	W	L
Pioneer Real Estate 54 17 1/2	Timberline Lodge 50 30	Meier Dairy 50 17 1/2	Barlow Trail Lodge 46 34
Smith Motor Co. 50 17 1/2	Estacada-Springwater 43 36 1/2	Pressure Chem. Co. 32 40	Golf Course 43 36 1/2
Timberline Lodge II 14 54	Jennie Welch's 40 39 1/2	Timberline Lodge I 10 61 1/2	Antiques 40 39 1/2
High Team Series and Game	Forest Haven Motel 37 43	Pioneer Real Estate - 2087, 725	Ken's Chevron 36 43 1/2
High Man's Series and Game	Washing Well 35 45	Elton Leavitt-502, 189	Log Lodge 31 48 1/2
High Woman's Series and Game	High Ind. Game-Scratch-Georgia Vermaas, 464	High Marie Motel-476, 182	Bernice Carr, 169

TOWN & COUNTRY

W	L	W	L
Log Lodge 19 5	High Series-Handicap-Bernice Carr, 516	Sandy Readymix 13 10 1/2	High Team Series - Scratch
Sandy Hood Lanes 12 11 1/2	Estacada - Springwater Golf Course, 1666	Mt. Hood Lanes 11 13	High Team Series-Handicap
Sportsman's Club 11 13	Estacada - Springwater Golf Course, 1966	Sandy Sand Grav. 11 13	High Ind. Series-Bob Lewis (sub.) 537; Don Smith 535
Janz Berryland 11 13	High Ind. Game-Handicap-Bernice Carr, 199	Mt. Hood Jaycees 10 14	High Ind. Game-Bob Peterson, 215
Sandy Lions 8 16	High Ind. Game-Scratch-Georgia Vermaas, 464	High Ind. Series-Bob Lewis (sub.) 537; Don Smith 535	High Team Series - Log Lodge, 2738
High Ind. Series-Bob Lewis (sub.) 537; Don Smith 535	High Ind. Game-Handicap-Bernice Carr, 199	High Ind. Game-Bob Peterson, 215	High Team Game - Sportsman's Club, 927

MT. HOODERS

W	L	W	L
Zig Zag Inn 14 6	High Ind. Series-G. Owsley, 225	Hoodview Pharmacy 13 7	High Ind. Series-G. Owsley, 597
Sandy Food Center 12 8	High Team Game-Richardson's Chev., 838	Brightwood Store 10 10	High Team Series-Richardson's Chev., 2423
Pioneer Realty 9 11	High Ind. Game-Scratch-Georgia Vermaas, 464	Gadwood's 8 12	High Ind. Game-Scratch-Georgia Vermaas, 464
Oja Lumber 8 12	High Ind. Game-Scratch-Georgia Vermaas, 464	Dew Drop Inn 6 14	High Ind. Game-Scratch-Georgia Vermaas, 464
Dew Drop Inn 6 14	High Ind. Game-Scratch-Georgia Vermaas, 464	High Ind. Series and Game - Betty Hartman, 531 - 205	High Team Series and Game - Sandy Food Center, 2526; Brightwood Store, 917

NITE OWLS

W	L	W	L
Mills Bros. 15 1	High Men's Series - Elton Leavitt, 493	Lofstedt 10 6	High Man's Game - Earl Meier, 184
Mt. Hood Lanes 9 7	High Woman's Series-Betty Hartman, 477	Loundree's Paints 9 7	High Woman's Game - Lois Leavitt, 181
Grokkett's Jewelry 8 8	High Team 3 Games-Curt's Texaco, 1579	Curt's Texaco 8 8	High Team Ind. Game - Loundree's Paints, 583
Edwards' Richfield 3 13	High Ind. 3 Games-Barbara Langlois, 457	Sandy Auto Wreckers 2 14	High Ind. Game-Fern Hunter, 173
Sandy Auto Wreckers 2 14	High Ind. Game-Fern Hunter, 173	High Team 3 Games-Curt's Texaco, 1579	High Team Ind. Game - Loundree's Paints, 583

EARLY BIRDS

W	L	W	L
Sandy Sand & Grav. 49 31	High Men's Series - Elton Leavitt, 493	Lewis Hardware 43 36 1/2	High Man's Game - Earl Meier, 184
Shaw's Richfield 42 38	High Woman's Series-Betty Hartman, 477	Swall's Plumbing & Heating 39 41	High Woman's Game - Lois Leavitt, 181
Lukas & Wise 38 42	High Team 3 Games-Curt's Texaco, 1579	Jaycettes 38 42	High Team Ind. Game - Loundree's Paints, 583
Gadwood's 35 44 1/2	High Ind. 3 Games-Barbara Langlois, 457	Gene's Market 35 45	High Ind. Game-Fern Hunter, 173
Gene's Market 35 45	High Ind. Game-Fern Hunter, 173	High Ind. Series and Game - Maude Daniels, 443; Violet Markwell, 183	High Team Series and Game - Swall's Plumbing & Heating, 1885; Lukas & Wise, 667

Boat, Trailer Show Opens

The Portland Memorial Coliseum doors open Friday on the 1964 Boat, Trailer and Sport Show. The show will run 10 days.

"We have a full showcase of what people of the Pacific Northwest will be enjoying when spring breaks through in a few weeks," said Tom O'Loughlin, managing director of the show.

Gathered for the show are some 300 boats of latest design, full displays of fishing tackle and hunting and camping equipment, and exhibits of gear for such special sports as archery, skin diving and surfing.

Numerous special features are aimed to provide a variety of entertainment for the whole family.

NOTICE!

Every person owning or keeping any dog, having its permanent canine teeth, within Clackamas County, Oregon, shall not later than March 1st of each year or within 30 days after he becomes owner or keeper of such dog, procure from the County Clerk a license for such dog by paying to the County Clerk a license fee, and the fee for such license shall be \$1.50 for each male or spayed bitch dog and \$2.00 for each female dog, if procured prior to March 1st. After March 1st, the fee for such license shall be \$3.00 for each male or spayed bitch, and \$3.50 for each female dog.

Robert Schumacher, County Clerk



The Rural Fire Protection District is mighty proud of its new 2,000 gallon tanker. Purchased recently through the Army surplus program, the tanker was driven from Ft. Lewis to Sandy last week by John Johnson, Bob Pursel and Jesse James of the RFPD. (Sandy Post photo)

SANDY SAW SHOP
Quality Reasonable Work
Repair and Sharpen Saws,
Lawn Mowers, Knives,
and Scissors
202 2nd Ave. & Loop Highway

SANDY RADIATOR SHOP
Complete Radiator Repair
Overnight Service
Guaranteed Work
Phone MU 7-4595 after 4 p.m.

FOR BUILT-IN INHERITANCE
Breed With Us
P# 1-0674 MU 7-4076
PHIL RICHARDS & SON
Western Herd Builders

Family Moves to Sandy



Barbara Langlois, wife of the new manager of Mt. Hood Lanes, is looking forward to making a lot of new friends in Sandy. Barbara, with husband Lou and their nine-month-old son, Jimmy, moved into the apartment over the lanes this week. The daughter of Mr. and Mrs. James Griffith of Portland, Barbara has lived in the Portland-Mt. Hood area all her life. She has been bowling for five years and with her current average of 166 will be a welcome and challenging addition to local bowling circles. Barbara says husband Lou did not teach her to bowl but he has raised her average 20 points in their two years of marriage.

Lusted Lines

John Carlson is making excellent progress since his recent surgery.

Mrs. Ida M. Miller who has been making an extended visit at the home of Mrs. Amy Dowsett, left Saturday for Wenatchee, Wash., to be with her sister and brother-in-law, Mr. and Mrs. Jack Jones.

Harold Nippert and Alvin Carlson celebrated their birthdays at the Nippert home Thursday.

Mrs. Roy Nordfol, nee Suzanne Lundborn, recent had surgery at the Portland Sanitarium.

Ken Kellogg of Gresham was a recent caller at the Alvin and John Carlson homes.

Mr. and Mrs. Charles Eickoff and daughter, Kathy, of Beaverton were weekend guests of the Vern Wassons. The Eickoffs recently had a plane trip to Indianapolis, Ind., to visit her relatives and to Chicago to visit landscape gardens.

Mrs. Clinton Witter has been assisting at the Gresham home of Mrs. Florence Witter during her hospitalization and convalescence.

Mr. and Mrs. Thomas Caddy attended the Toast Masters dinner at a Portland restaurant.

Mr. and Mrs. Clinton Witter and Mrs. Gertrude Caddy were Sunday visitors at the Martyn

We've Moved
DEA's IN & OUT No. 3
WATCH FOR OUR
GRAND OPENING AD
NEW ADDRESS TO BE
3RD AND LOOP HWY. (Proctor) SANDY

TO MY LOVE
Just Arrived
For Valentine's Giving
N-I-G-H-T-I-E-S
• Baby Dolls
• Teddy Bears
• Waltz Length
• Full Length
SPECIAL
Come In and See
Our BEATLE Dresses
ELLEN'S KLOZET
Next to Glos Ford
SANDY

AA LARGE **JANZ EGGS** Always Fresh DOZ. **49c**

Hood River Delicious Apples **BOX \$1.49**

HOOD RIVER **GOLDENS WINESAPS** **\$1.69** BOX

Apple Cider Each bottle contains half bushel of Hood River Apples... **\$1.25** GAL.

JANZ BERRYLAND
Loop Highway Sandy

Working Together

Perhaps you're working together towards home ownership—for a college education for the children. You can attain your aim through regular savings. Start your savings program now, and make every payday, savings day. We pay 3 1/2% on Savings and 4% on Time Certificates of Deposit of \$500 or more, for one year.

Clackamas COUNTY BANK
Sandy's INDEPENDENT Bank
SANDY, ORE. MUTUAL 7-2271
MEMBER Federal Deposit Insurance Corporation
OPEN FRIDAYS TILL 6 P.M.

Classified Business, Professional Directory

<p>Accounting</p> <p>Income Taxes—Accounting DORIS K. ALEX 14525 E. Burnside St., Portland, Oregon or Murray Insurance Office, Sandy, Oregon ALPine 4-5920 MU 7-2521</p>	<p>Osteopath</p> <p>CHARLES H. CARLSTROM Physician and Surgeon Office Hours 9 A.M. to 5:30 P.M. Daily except Sun. MU 7-3851 Loop Hiway Sandy</p>	<p>Physician</p> <p>ELTON D. LEAVITT, M.D. Physician and Surgeon Office Hours: 9 A.M. to 6 P.M. Daily except Wed., Sun. Sat. 9-1 P.M. MU 7-2631 Medical Bldg., Sandy</p>
<p>Notary-Pub. Steno.</p> <p>PUBLIC STENOGRAPHER and NOTARY EXPERIENCED - ACCURATE TYPING Phone DOTTIE B. SHOUP at Hood-Land 124 or 402 or Leave Work at Mt. Hood Dental Bldg., Sandy</p>	<p>Optometrist</p> <p>DR. JOE M. ONCHI Registered Optometrist Phone MO 5-5415 Open 9 A.M. to 6 P.M. Evenings by Appointment 1 1/2 blocks North and East of Hood Theatre 33 N.E. Kelly Gresham</p>	<p>Real Estate</p> <p>J. WOODLE Real Estate - General Insurance Office at Salmon River Bridge Phone Hood-Land 402 Brightwood</p>
<p>Nursing Homes</p> <p>SANDY REST HAVEN MU 7-4712 ORIENT NURSING HOME MO 5-3723 home for invalids, convalescent patients and those needing nursing care Martha C. McGuire, B.N.</p>	<p>Surveyor</p> <p>MARX & CHASE Registered Land Surveyor Registered Land Surveyor, Surveying, Mapping, Subdivisions Office located 3 miles east of Gresham on Loop Hwy. P.O. Box 431 Gresham</p>	<p>Printing</p> <p>THE SANDY POST Main Street MU 7-2781 Sandy, Oregon EXCELLENT LOW COST PRINTING</p>

LIMITED TIME ONLY! FORD DEALER 'CAR OF THE YEAR' SALE

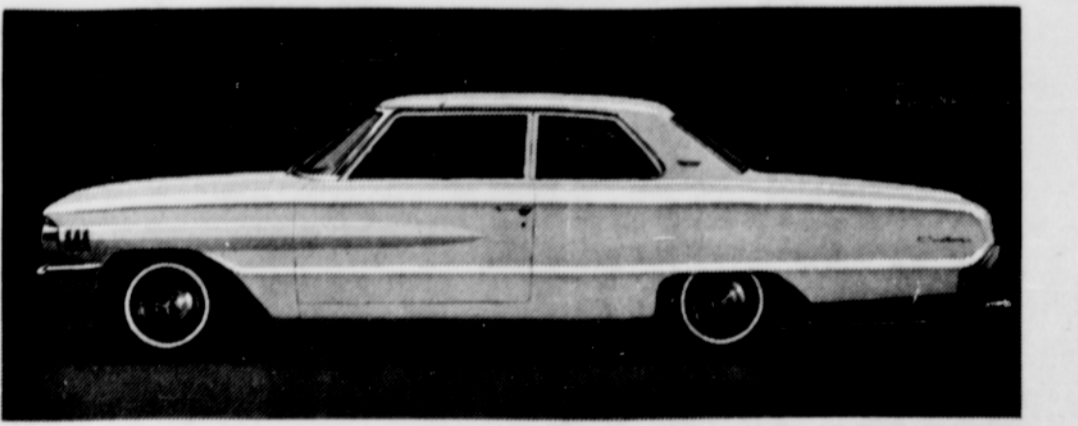

THIS IS THE '64 FORD SPECIAL CUSTOM, BIGGEST BIG-CAR VALUE OF THE SEASON!
Come in today—test-drive Ford's biggest big-car value! See how extra value means more car for your money in a total performance Ford.

The '64 Ford Special Custom is a full-size Super Torque Ford with a down-to-earth price tag. Special trim features on this all-white beauty include pleated all-vinyl seats, bright-metal front seat trim, bright drip molding, special wheel covers and whitewalls. Come see and drive the Special Custom. Then check the low, low price. But hurry! Your Ford Dealer's "Car of the Year" Sale will be held for a limited time only.

"Car of the Year"
—This award was presented to the entire line of 1964 Fords by Motor Trend magazine for "engineering advancement in the concept of total performance."
F.O.A.F.

MU 7-2111 **GLOS FORD** SANDY

This is a line they have in the middle of roads and my daddy says some people do not seem to know it is in the middle and that is one good reason we have insurance at MARIE SEEMATTER INSURANCE Sandy MU 7-3102