

**Seventh Day Adventist**  
 Phone MO 5-2459  
 Elder C. C. McKeown  
 Sabbath School - 9:30 A.M.  
 Church Service - 11:00 A.M.  
 Young People's Meeting - Friday 7:30 P.M.  
 Sandy MU 7-4465

**Church of Christ**  
 Corner of Loop Hwy at S.E. Main in Sandy  
**SUNDAY SERVICES**  
 Bible Classes - 10:00 A.M.  
 Worship Services - 11:00 A.M. and 6:00 P.M.  
**WEDNESDAY**  
 Bible Study - 7:30 P.M.  
 Leonard Tester, Minister  
 Res. Phone BElmont 6-7105

**Church of God**  
 Kelso  
 Pastor Fred Kennedy  
**ALL WELCOME**  
 Morning Service - 11 A.M.  
 Evening Service - 7:45 P.M.  
 Sunday School - 9:45 A.M.  
 Youth Eve Service - 6:45 P.M.  
 MU 7-3889  
 Bobby Bruce Lane near Holt Shopping Center Kelso

**Community Presbyterian Church**  
 Sunday School - 9:45 A.M.  
 Morning Services - 11 A.M.  
 Westminster Fellowship  
 High School Group - 7 P.M.  
 Nursery care during worship  
 Parsonage MU 7-3644  
 Rev. E. L. Neuenfeldt

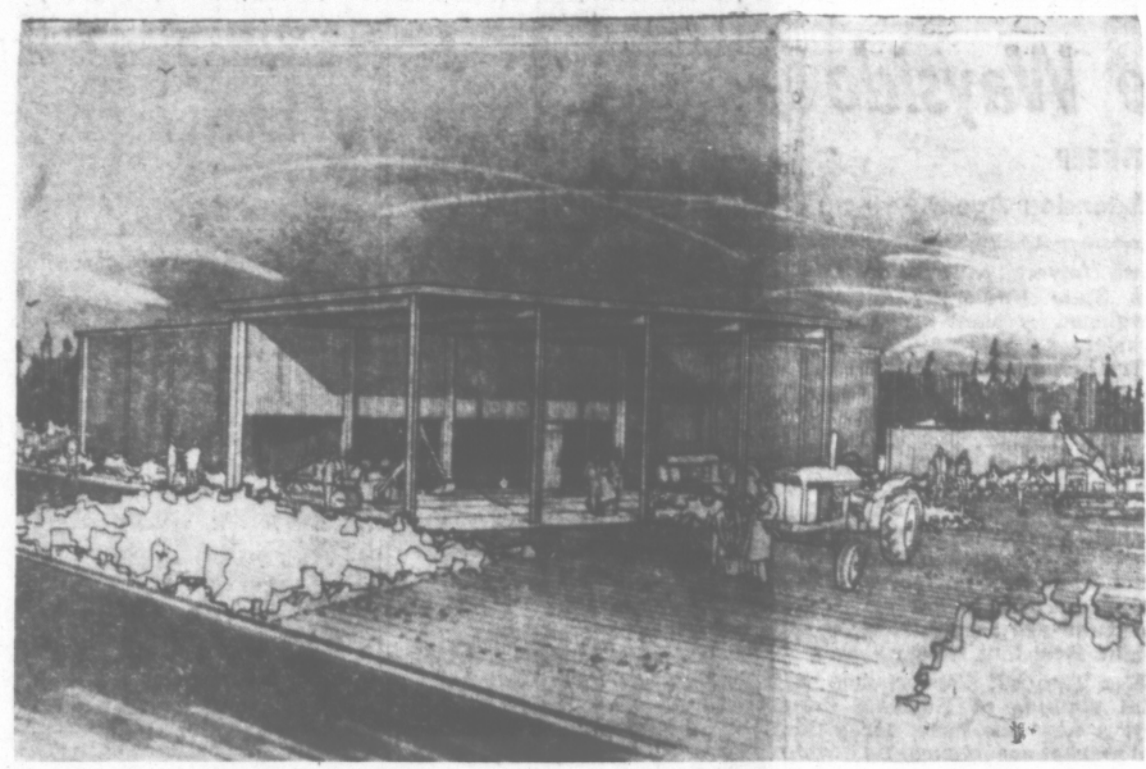

Here is an architect's drawing of the new Hessel Tractor and Equipment Co. building which will be completed about Aug. 1 at 1425 N.E. Columbia Blvd. The building will have, 7,000 square feet under cover and an additional 4 1/2 acres of customer parking, storage and display space. Broome, Selig and Oringdolph of Gresham are the architects.

**Hessel's Set Opening**

Hessel Tractor and Equipment Co. has set Aug. 1 as date for occupancy of its new sales and service center at 1425 N.E. Columbia Blvd.  
 The new building will have some 7,000 square feet under cover and in addition, there will be 4 1/2 acres of customer parking, storage and display space. Broome, Selig and Oringdolph of Gresham are the architects and John S. Hrag of Portland the contractor. The new building will replace quarters at 123 S.E. Morrison which the firm has occupied for a dozen years.  
 Work on the new building began last March.  
 Hessels, a pioneer Gresham-area firm, has been serving farmers of the Greater Portland area for 53 years. Featured in the new quarters will be sales and service of new and used industrial and farm equipment.  
 The firm is Greater Portland headquarters for John Deere products. Hessels Gresham store will continue to serve farmers of its area as in the past.  
 Active in the operation are William A. Hessel, Sr.; his two sons, William A. Jr. and Jack; and Irwin D. Williams, the latter as manager of the Portland operation.

**FANCHER'S**  
 AUTO PARTS and AUTO ACCESSORIES  
 MO 5-8118 16 E. Powell

**MISHEY'S**  
**RADIATOR SERVICE**  
 Cleaning Rodding-Recoiling Complete Radiator Service Specialist - Reasonable Rates  
 730 N.E. Division Near Cleveland MO 5-7949

Friendly, Efficient Service  
**PERMANENTS**  
 A SPECIALTY  
 Also Hair Styling, Tinting, etc.  
 "YOUR BEAUTY PROBLEMS ARE OURS"  
 Come In Today or Call  
**HELEN'S**  
**HOUSE OF BEAUTY**  
 27 NW 1st MO 5-5516

**BEGINS NIGHTLY, WEDNESDAY, JULY 19**  
 Good Old-Fashioned Wake-Up  
**REVIVAL MEETINGS**  
 "DELIVERANCE MESSAGE"  
**DR. CLIFFORD MUSGROVE**  
 Former U. S. Chaplain, Armed Forces, Korean War. Well Known Greater Portland Area  
**SPECIAL MUSIC 7:45 P.M.**  
 INTERESTING TOPICS  
**EVERYONE WELCOME - DO COME**  
**FOURSQUARE CHURCH**  
 416 N. E. 4th, Gresham MO 5-3933

**Eastern Star Installs New Officers In Public Evening Ceremony Here**

Mountain View Chapter No. 125 Order of the Eastern Star held installation ceremonies at the Masonic Temple Sunday, July 9, at 8 p.m. Installing officers were: Sue Johnson, past matron; Ivan Barker, past patron; Hazel Robinson, marshal; Clara Sandstrom, organist and Ora Shetterly, chaplain.  
 The 1961-1962 officers installed were: Ise Hudson, worthy matron; Melville Richey, worthy patron; Mary Webb, associate matron; Walter Howard, associate patron; Auguste Bruns, secretary; Helen Nelson, treasurer; Katherine Leach, conductor; Joan Brown, chaplain; Irene Willis, marshal; Gertrude Alt, organist; Lucy Seidel, Adai;

**4-H News-- 4-H'ers Bound For Colorado**

Thirty-two Clackamas county 4-H'ers including two from the Sandy area, are bound for Fort Collins, Colorado Tuesday, June 18, at 7 a.m.  
 Hosting the group will be 4-H families in Colorado. Last year Clackamas county 4-H'ers were hosts to a similar group from Colorado.  
 The transportation cost was raised by 4-H clubs throughout the county. The exchange members will be paying for their own meals and lodging enroute to and from Colorado.  
 Two days will be spent enroute to Fort Collins with an overnight stop at Twin Falls, Ida. In addition to being part of the host family for six days, special activities planned for the entire group include a Welcome Party, International Farm Youth Speaker from New Zealand, a fish fry, a tour of the Air Force Academy and the Garden of the Gods.  
 Those going on the trip from this area are Linda Blaisdell, Wemme and Cathy Crownover, Sandy.  
 County Fair entry blanks are now arriving in the county 4-H office every day.  
 Entries for all exhibits and special contests are due Aug. 1. The Clackamas County Fair will be held Aug. 16-20. Most 4-H entries are due at the Fairgrounds on Aug. 14.

**Marx and Chase Announce Change**

Marx and Chase, formerly Marx Bros., land surveyors located on the Loop highway about three miles east of Gresham, announce that the name change has taken effect.  
 Donald E. Marx, 17135 N.E. Glishan, and James W. Chase, 21911 S.E. Ash, Troutdale, are the owners.  
 Marx and his brother, Ted, replaced their father, P. W. Marx, as managers in 1959. Ted Marx is now in construction work in the Gresham area.  
 Chase, a former employee of Bonneville Power Administration, came to this area in May, 1960, from the Engineering dept. of the city of Seattle where he was superintendent of surveys and mapping.

**GRANDSON ARRIVES**

Mr. and Mrs. Donald James Espersen of Port Angeles, Wash., announce the birth of a son Donald James Jr., born June 29th. He joins sisters, Kathy, Jody and Terri Lee. Grandparents are Mr. and Mrs. Harold Anderson.

**Cycle Tire Blows, Brings Injury to Four Persons**

Four persons were injured in a motorcycle accident near Government Camp this week. They were taken to Gresham General hospital.  
 Injured were: Mr. and Mrs. Robert Pietka of Portland, their daughter, 6 and son, Robert, 8. The cycle blew a tire on the Loop highway and threw the children from a side car.  
 Holmes, Calif., Mr. and Mrs. Arnold Chris Espersen, Sandy.

**REPORT OF CONDITION**  
 Of Clackamas County Bank of Sandy in the State of Oregon at the close of business on June 30, 1961

ASSETS	
Cash, balances with other banks, and cash items in process of collection	\$ 924,627.43
United States Government obligations, direct and guaranteed	1,511,591.93
Obligation of States and political subdivisions	190,451.71
Loans and discounts (including \$108.35 overdrafts)	1,940,301.20
Bank premises owned \$28,512.00, furniture and fixtures \$12,000.00	40,512.00
Real estate owned other than bank premises	1,015.64
<b>TOTAL ASSETS</b>	<b>\$4,608,499.91</b>
LIABILITIES	
Demand deposits of individuals, partnerships and corporations	\$1,866,072.68
Time and savings deposits of individuals, partnerships, and corporations	1,997,118.90
Deposits of United States Government (including postal savings)	17,282.09
Deposits of States and political subdivisions	440,415.80
Certified and officers' checks, etc.	29,666.79
<b>TOTAL DEPOSITS</b>	<b>\$4,350,556.26</b>
Total demand deposits	2,231,963.76
Total time and savings deposits	2,118,602.50
Other liabilities	22,626.63
<b>TOTAL LIABILITIES</b>	<b>\$4,373,182.89</b>
CAPITAL ACCOUNTS	
Capital	\$ 75,000.00
Surplus	110,000.00
Undivided profits	22,317.02
Reserves	28,000.00
<b>TOTAL CAPITAL ACCOUNTS</b>	<b>235,317.02</b>
<b>TOTAL LIABILITIES AND CAPITAL ACCOUNTS</b>	<b>\$4,608,499.91</b>
MEMORANDA	
Assets pledged or assigned to secure liabilities and for other purposes	\$ 608,000.00
Loans as shown above are after deduction of reserves of	13,069.47

I, Fred L. Proctor, Sr., Cashier, of the above-named bank, do solemnly swear that the above state is true, and that it fully and correctly represents the true state of the several matters herein contained and set forth, to the best of my knowledge and belief.  
 Correct-Attest: **FRED L. PROCTOR, Sr.**  
 E. Alt, Cecil O. Duke, Fred L. Proctor, Jr., Directors  
 State of Oregon, County of Clackamas, ss:  
 Sworn to and subscribed before me this 7th day of July, 1961. I hereby certify that I am not an officer or director of this bank.  
 (SEAL) Eugenia H. Alt, Notary Public  
 My commission expires Jan. 19, 1963

**GRESHAM REXALL DRUG OFFERS A COOL DRINK AT OUR NEW COOL FOUNTAIN**  
 COME IN AND RELAX IT'S COOL INSIDE!

**SWIM SUPPLY HEADQUARTERS**

**Complete Pool Set \$5.99**  
 Includes 55"x 12" pool, inflatable sea horse, inflatable ball, inflator and repair kit

**Giant Swim Pool 6 Feet Wide 15" Deep \$8.88**

**Kiddie Swim Pool 52 inches Wide 10 inches Deep \$4.59**

**Swim Flippers \$2.39 Pr. Nose Clips Plastic Case 59c**

**Riviera White Rubber Swim Fins from \$2.50**

**Riviera Swim Masks from \$1**

**Riviera White Rubber Swim Goggles from \$1**

**Inflatable Water Animals from \$2.49**

**Inflatable Swim Belt for up to 9 yrs. 98c**

**Ear Plug-Nose Clip Set 75c**

**See Our Artificial Respiration Tubes**

**Swim Caps Huge Selection and Price Choice from \$1**

**Sun Glasses Values to \$3 1/2 PRICE**

**Zori Thongs All Sizes 49c Pr.**

**Beach Towel Cannon \$1.69 \$2.29 Value**

**Rexall Suntan Lotion WITH INSECT REPELLENT! \$1.49 Unbreakable 6-oz. tube**

**All Kinds of Sun Tan Lotions Revlon, Coppertone, Noxzema, Sea 'n Ski**

**Carry Bags Handy for Picnic Lunches or Swimming Gear from \$1.49**

**GRESHAM REXALL DRUG**  
 CORNER MAIN & POWELL GRESHAM MO 5-9191

**AND YOU SAVE BECAUSE OUR OVERHEAD IS LOW**

**Shockey's FOOD MARKET**  
 Home of Low Overhead  
 Open 8 A.M. to 8 P.M. - Open Sundays, Too - 10-6  
 COMPLETE FOOD CENTER AND LOCKERS

<b>Pork 'n Beans</b> TASTEWELL 2 1/2 Tins <b>5/\$1</b>	<b>Peanut Butter</b> PETER PAN 18-oz. jar <b>49c</b>
<b>FOLGER'S COFFEE Lb. 59c</b>	
<b>WHITE POTATOES</b> No. 2 20 LBS <b>69c</b>	<b>Solid Crisp LETTUCE or CELERY</b> 9c lb
<b>Jumbo Size 45 CANTS</b> 4 FOR <b>49c</b> Try 'Em With Ice Cream	<b>FROZEN</b> Birdseye Chicken, Turkey, Beef
<b>DINNERS 2/\$1</b>	<b>BISQUICK</b> Betty Crocker 2 1/2 lb. <b>35c</b>
<b>PIES 3/\$1</b> Simple Simon	<b>SHORT RIBS</b> LEAN BEEF Lb. Limit 6 lbs. a Family <b>12c</b>
<b>CHUCK STEAK 49c lb</b>	<b>FRESH PORK NECK BONES</b> 10 Lbs. <b>\$1</b>
<b>POT ROAST Tender Beef Lb. 35c</b>	<b>SWISS STEAK</b> 59c lb
<b>HEN TURKEYS Lb. 29c</b>	<b>CHUCK STEAK 49c lb</b>
<b>Baby Beef LIVER 3 1/2 \$1</b>	<b>SWISS STEAK 59c lb</b>