

Farm Calander

Jan. 20-22—Annual Oregon 4-H Leaders Conference. 30—Fur Farm Field Day, Withycombe auditorium, 9 a.m., OSC. Feb. 2-5—American Society of Range Management meeting, Portland, Oregon. 4-6—Oregon State 4-H Club Conference, Marion Hotel, Salem—theme, "Know Your State Government." 16-17—Washington county Horticultural meeting, Armory, Hillsboro. 25-26 — North Willamette Valley Horticulture Society meeting, armory, Gresham.

Meeting starts at 9 a.m. March 4-5—Mid-Willamette Horticultural Equipment display, Polk county fairgrounds, Rickreall. 5-12 — National 4-H Club Week, theme "Learn, live, serve, through 4-H". 16-19—FFA State convention, Pendleton. 26—Mid-Willamette Valley 4-H rabbit show, 10 a.m., Polk county fairgrounds, Rickreall. April 1-2—Oregon Home Economics Association annual meeting at Erb Memorial Union, Home Ec. Dept., University of Oregon, Eugene. 23-29 — National 4-H Club Conference, Washington, D.C. May 3-5—Oregon Home Economics Extension Council annual meeting, OSC. June 5-8—Oregon Wheat Growers League Jr. Livestock Show, Seufert Bldg., The Dalles. 13-17—Vocational Agriculture Teacher's conference, Salem. 17—Annual meeting Oregon Poultry and Hatchery Association, 9:30 a.m., Withycombe Hall, OSC. 18-25—4-H Summer School, OSC. July 13-15 — Eleventh annual Fertilizer Conference of the

Pacific Northwest, hotel Utah, Salt Lake City, Utah. Aug. 18-20—Yamhill county fair, county fairgrounds, McMinnville. 25-28—Wasco county fair, county fairgrounds, Tygh Valley. 25-28—Douglas county fair, Roseburg. Sep. 2-10—Oregon State Fair, Salem. 14-17—Pendleton Roundup, Pendleton. 15—Annual meeting Oregon Turkey Improvement Assoc., 9:30 a.m., Withycombe Hall, OSC. Oct. 14 — Lake county Range Bull sale, Lakeview. Nov. 12—Oregon Purebred Sheep Breeders Association bred ewe sale, Rickreall. Feb.uary 4-6—Oregon State 4-H Club Conference, Marion Hotel, Salem—theme, "Know Your State Government." 10-11—American Society of Range Management meeting, Portland, Oregon. 25-26 — North Willamette Valley Horticulture Society meeting, armory, Gresham. Meeting starts at 9 a.m. March 5-12 — National 4-H Club Week, theme "Learn, live, serve, through 4-H". 26 — Mid-Willamette Valley 4-H rabbit show, 10 a.m., Polk county fairgrounds, Rickreall. April 1-2—Oregon Home Economics Association annual meeting at Erb Memorial Union, Home Ec. Dept., University of Oregon, Eugene. 23-29—National 4-H Club Conference, Washington, D. C. May 3-5—Oregon Home Economics Extension Council annual meeting, OSC. June 5-8—Oregon Wheat Growers

League Jr. Livestock Show, Seufert Bldg., The Dalles. 18-25—4-H Summer School, OSC. July 13-15 — Eleventh annual Fertilizer Conference of the Pacific Northwest, Hotel Utah, Salt Lake City, Utah. August 25-28—Wasco fair, county fairgrounds, Tygh Valley. 25-28—Douglas county fair, Roseburg. September 2-10 — Oregon State Fair, Salem. November 12—Oregon Purebred Sheep Breeders Association bred ewe sale, Rickreall.

Community Presbyterian Church Donald Livesay Minister Parsonage MU 7-3065 Sunday School 9:45 AM Morning Services 11 AM Westminster Fellowship High School Group 7 PM Nursery care during worship.

Ask Us. WE Might Have It BUNNELL'S VARIETY MAIN STREET SANDY

BARBER'S DAIRY WONDER ICE CREAM STORE The Cone With The Curl On Top Broiled Hamburgers — Delicious Fresh Ice Cream 1/2 Gallons ☆ Half Gallon ☆ Bricks Loop Highway Sandy MU 7-2731

Licenses Suspended

The Department of Motor Vehicles today released names of drivers whose licenses were ordered suspended during the period beginning Jan. 4 and ending Jan. 8. Length of suspension varies, depending on charges involved, recommendation of court, discretionary action by the department or requirements of Oregon law. The department said some of the licenses involving financial responsibility and court recommendations may have been re-instated after suspension was ordered. Driving while under the influence of intoxicating liquor was Laurel Kenneth Bartley, 49, Rhododendron, suspended 1-4-60, 90 days. Edward E. Cox, 33, Rt. 2, Box 329, Boring, suspended 12-14-59; Nancy I. Toland, Rt. 2, Box 157, Boring, suspended 12-15-59, and C. E. Ford Frederick Tramm, Rt. 1, Box 160, Sandy, suspended 1-6-60, 16-59, failed to show proof of financial responsibility.

YOUR SOCIAL SECURITY

QUESTION: Will the increase of the social security tax from 2 1/2 to 3% effective 1-1-60 provide higher monthly benefits? ANSWER: No. The increase in the tax was necessary to keep the Social Security trust fund in balance. Benefits will continue to be a minimum of \$33 per month and a maximum of about \$120 per month, depending on how many years of maximum earnings you have to your credit. QUESTION: What social security tax amount will self-employed business men and farmers pay for their taxable years ending 12-31-59? ANSWER: The self-employment tax for farmers and other business men will be 3 1/2% for taxable years ending 12-31-59. Instructions about figuring your tax are included on the Schedule F for farmers and on the Schedule C for other business men. QUESTION: Why doesn't Congress raise the monthly social security benefit to \$200 or \$300 per month? ANSWER: Congress can't raise the social security amount if the people desire them to do so. However, the tax would need to be raised correspondingly. Congress believes that Social Security benefits should be only a basic on which the worker can build his own retirement plans including income from rents, investments, or other private sources.

Bull Run Students Contribute Generously

Thanks to the efforts of students in Bull Run School who have joined the CARE Food Crusade, nourishing foods are being delivered to neediest children and families in overseas areas. At least 24 persons will benefit for a month from the CARE food sent by the school group, each parcel delivered in the name of the school, and each taking with it a message of friendship in the appropriate language. A letter of thanks has been sent to the school by CARE's Northwest Regional office. As international good neighbors, the students have provided not only life-giving foods to families in West Germany and Korea, but also valuable factors for good will. President Eisenhower, in a recent letter to CARE, pointed out that "each CARE package sent abroad represents a message of friendship from America."

Contents of the parcels vary according to country needs, but most contain milk powder, flour and corn meal from U. S. surplus stocks, with CARE buying rice, margarine, beans and other products to increase the caloric value for some countries. In some areas, distribution is made through schools where children are suffering from malnutrition. Because needs continue in the Food Crusade areas, the program is continuing and contributions may be sent to CARE, Frederick & Nelson, Seattle, or to local volunteer outlets.

MARMOT...

I presume the editor is willing for us to air our pet peeves. Well, several of mine hinge around the printed word and I'm especially peeved at the publisher's and stereotypers strike in Portland. Hearing about it and trying to decide whose fault it is, leaves me weary and bored with the whole mess. The only reason I don't cancel our subscription is the depressing thought of facing an empty mail box. After all a poor paper is better than none, or is it? Subject for discussion: Whose fault is it? Can we, the subscribers, do anything to break the deadlock?

Aliens Must Report

Immigration officials are well pleased with the response of aliens in the State of Oregon to address report requirements. James L. Turner, District Director of the Immigration and Naturalization Service, of Portland, stated that, although the program has been underway only fourteen days, the number reporting thus far is well ahead of the number reporting during the same period last year. Aliens have until the end of January within which to submit their report of address to the government. Forms for the purpose may be obtained at any post office or any office of the Immigration and Naturalization Service. All aliens, with few exceptions, are required to report. Those excused from this requirement include diplomats, persons accredited to certain international organizations and persons who were admitted temporarily as agricultural workers.

Seventh Day Adventist Phone MO 5-2459 Elder C. G. McKeown Sabbath School 9:30AM Church Service 11 AM Young People's Meeting Friday 7:30 PM Sandy MU 7-2706

Shiny Floors Not Slippery

Many falls in the home these wet winter days may be traced to the floor underfoot. A highly polished floor is no longer true to its name. The floor specialists advise, A high gloss shows that the wax has been thoroughly buffed to give a hard, safe walking surface. Polishwax waxes used on wood, linoleum and vinyl floors should be thoroughly buffed, preferably with an electric polisher, to give a hard dry finish. If floors aren't buffed enough, they get tacky and smeary. These floors are unsafe because wet heels are likely to skid easily on them.

Optimistic View In Lumber

Douglas Fir Millmen are taking an optimistic view of business for 1960, reports H. V. Simpson, executive vice president of the West Coast Lumbermen's Association. Tight money and increased interest charges for home mortgages pose some real problems and may cut new home construction starts from the high 1,350,000 figure of 1959 by as much as five percent. Demand for west coast lumber will be high in 1960 despite the tight money situation. He listed a pent-up demand for housing, increasing population, stepped-up industrial plant expansion, and the continuing construction of schools, churches and commercial structures as good market prospects for west coast lumber. Production, orders and the shipments of lumber from western Oregon and western Washington was up in 1959 marking the end of a two-year recession. Production for the Douglas fir region of western Oregon and Washington in 1959 was 8,400,000,000 board feet compared to 8,042,982,000 in 1958 and 7,791,485,000 in 1957. Orders in 1959 totaled 8,400,000,000 feet compared to 8,012,982,000 in 1958 and 7,791,485,000 in 1957. Orders in 1959 totaled 8,400,000,000 feet compared to 8,193,469,000 in 1958 and 7,741,408,000 feet in 1957. Shipments maintained the same relative ratio, amounting to 8,320,000,000 in 1959, 8,069,067,000 and 7,873,549,000 in 1957. New homes are needed for new families being created as the war baby crop comes of age, and where there is demand, the ingenuity of the American people will find a way to meet such obstacles as financing. Most economists admit that 1960 will start a decade of boom times in the U. S. and when economic conditions are bright west coast sawmills will share in this prosperity.

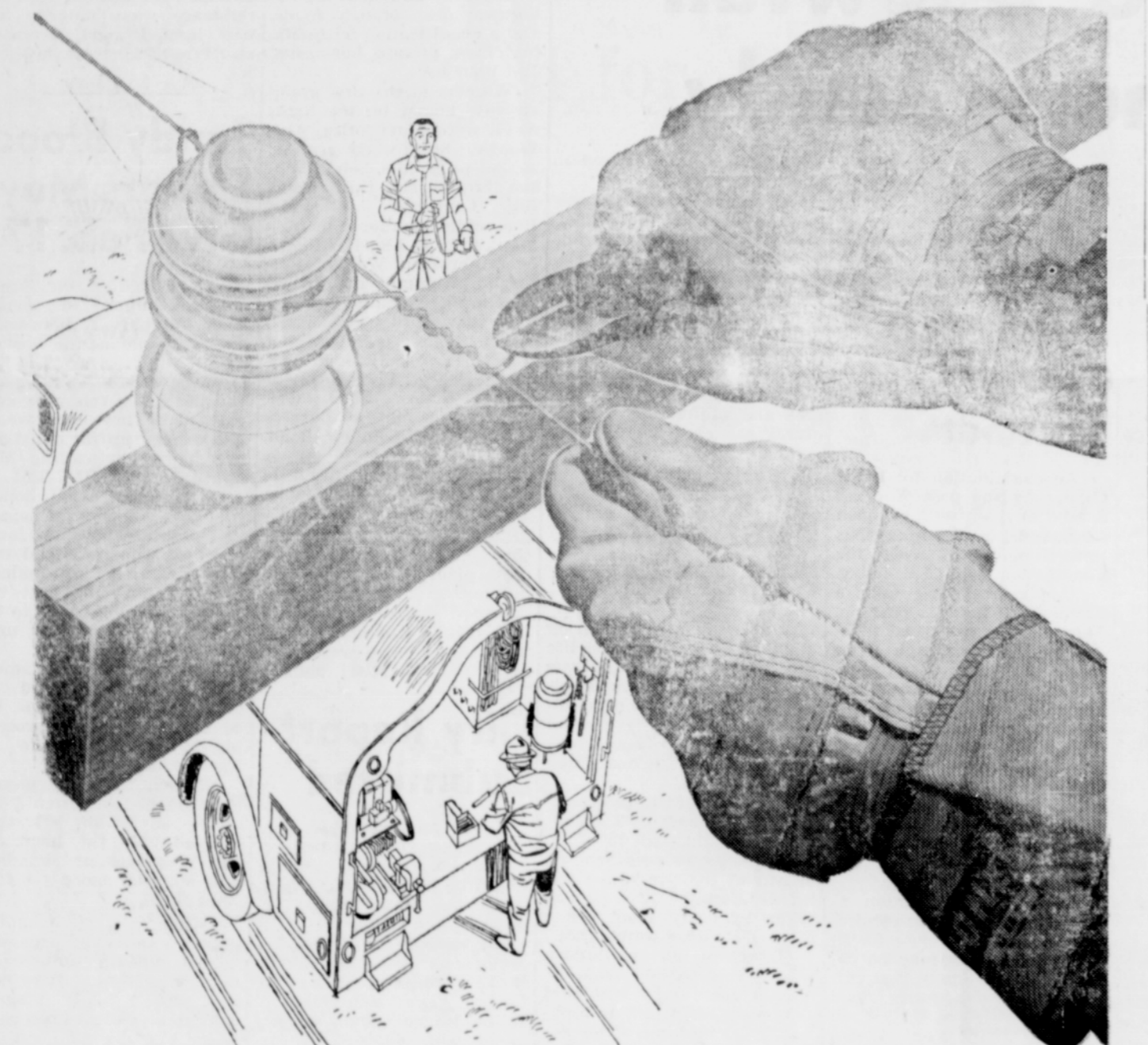

Working on a \$10,960,000.00 job

Right now hundreds of West Coast people are working on the improvement and expansion jobs called for in our 1960 construction budget of almost 11 million dollars. By the time all the work is done, this year's spending for new construction will probably be greater than in any other single year in our history. Through hundreds of local and system-wide projects, every exchange will share in benefits from our 1960 construction budget. Since 1950 we have spent 65 million dollars on new construction. This money, by the way, is over and above our day-to-day operating costs. Because of the rapidly growing areas which we serve, and because of ever increasing costs, we foresee continued major expenditures for years to come. We shall continue these investments in construction and improvements to keep the pledge we have made to bring every subscriber telephone service as fine as is available anywhere in the world.

WEST COAST TELEPHONE COMPANY Serving the fastest growing communities in the U.S.A.

distinctive

... best describes this remarkable beer. Its refreshing good taste. Its reliable character. Olympia's flavor secret is in the care, the patience, the premium hops and grains that go into its brewing. And, most important, the one priceless ingredient that brings out the best from all the rest... "It's the Water"

Light OLYMPIA BEER. Includes image of a man's face and a glass of beer.