

SANDY PARTY LINE

Mr. and Mrs. H. C. Long, Portland, were callers at the home of the Olaf Andersons, Dover Road, one day last week.

Weekend guests at the home of Mr. and Mrs. Luke Oldenkamp were his brother and wife, Mr. and Mrs. Gilbert Oldenkamp and baby of Portland.

Brief visitors in Sandy on Saturday were Mr. and Mrs. Harold Babcock and three daughters of Hood River.

Mr. and Mrs. Allan Anderson and two children spent the weekend with Mrs. Anderson's uncle and aunt, Mr. and Mrs. Kenneth Markwick and four daughters at Sherwood.

Mr. and Mrs. William Har-

ris returned last week from a three weeks trip to Southern California. They spent a few days with their son and family in Berkeley, then went on down the coast stopping for several days at Moro Bay and also at Santa Barbara. They followed the coast to San Diego then east to the Imperial and Coachella Valleys, visiting Palm Springs, Palm Canyon and the Joshua Tree National Monument. They then came back to the coast by the highway over the Jacinto Mountains. They reported sunny weather but cool breezes for most of their trip.

Mr. and Mrs. Henry Wewer and Mr. and Mrs. Emil Reich and family called at the Fred Weissenfluh home in Portland last week. Mr. Weissenfluh is chief engineer on the ship, Columbia Trader, which crack-

ed at sea in January and last week returned to Portland for repairs.

Mrs. Phyllis Cox and children have returned to Sandy to make their home. Phyllis has reopened her beauty shop, formerly the Dee Dee Beauty Shop, under the new name of the Cedar Creek Curl Shop, located in her home on Cedar Creek road between Meinig Hill and Hillcrest.

A weekend guest of Mr. Al Morner, Sandy, was Mr. Cliff Kronberger, of Claremont, California, who is a salesman for the western division of the Bruce Publishing Company. The two men were school buddies in Park Falls, Wisconsin.

Among the many out-of-towners seen at the Sportsmen's Dinner last Saturday night were Jim and Mary Koehnan, former owners of a store in Sandy.

A visitor at the home of Mr. and Mrs. Emil Flath last week was Mr. Fred Thompson of Sebeka, Minnesota. The Flaths were neighbors of Mr. Thompson in Minnesota at one time.

Mrs. J. E. Quinn, Sandy, returned recently from Susanville, California where she visited with her daughter and family. During the time she was there her daughter presented her with a new granddaughter, Pamela Kay, weighing 7 pounds, 8 ounces.

Mr. and Mrs. Dudley Helvi of Mulino have been visiting in Sandy with friends this week. Mr. and Mrs. Helvi are former residents of Sandy.

The Explorer Pioneer group of the Sandy Baptist chapel appointed Esther Moore as historian, dispatcher, world observer. Karen Davis is copilot and Barbara Rose, pilot. This group planned a potluck dinner at the Earl Mitchell home Tuesday and studied clothes washing as their project.

Mr. and Mrs. Tom Boothby of Sandy visited in Silverton Sunday with the Robert Marcum family.

Mrs. Roy Morris, Sandy is in Emanuel hospital at the present time.

Mr. and Mrs. Paul Wilson of Klamath agency were visiting in Sandy with Mr. and Mrs. Lester Shafer for several days. Also Eldon Shafer. They were guests with the Shafers of Logan Keller in Rainier and Lois Shafer in Longview

Janice Dickman Heads Sandy Rainbow Assembly

Miss Janice Dickman was crowned new head of the Mt. View Rainbow Assembly and presented with the gavel by her installing officer Susan Scales in public installation ceremonies held at the Sandy Masonic hall, Saturday evening, February first.

Carrying out the Valentine theme in the decor was the lovely red and white formal of the new worthy advisor and wrist corsages of candy striped red and white carnations tied with red ribbon bows. The corsages were gifts of Miss Dickman to her installing officers. The theme was also carried out in the dining room decorations with a huge Valentine suspended over the table with the letters JAN across it.

Serving as installing officers were Susan Scales, retiring worthy advisor, as the installing worthy advisor; Mrs. Sharon Moore, marshal; Mrs. Herb Peterson, recorder; Mrs. Marilyn Lange, chaplain and Mrs. Carl Loundree, as musician.

Elective officers installed to serve for the ensuing term with the new worthy advisor were Judy Eri, worthy associate advisor; Gayle Emerson, charity; Diane Williams, hope; Lawan Edes, faith, Karen Sheldon, recorder and Carolyn Edes treasurer.

Filling appointive offices were Beverly Hibbard, chaplain; Karen Triplett, drill leader; Charlene Wampler, confidential observer, Peggy Cox, outer observer and Cheryl Phillips, musician.

Color stations were taken by Pat West, Ginger Becker, Carol Longnecker, Beverly Hauglum, Delores Reynolds, Karen Wilcox and Linda Lundsford. Choir positions were filled by Jean Stewart, Patty Edes, Carol Snider, Judy Rembou and Joanne Hibbard.

New mother advisor, Mrs. Virginia Edes was installed and took over the duties of the retiring mother advisor, Mrs. Wanda Eri. L. M. (Spike) Emerson was installed as the

on Sunday.

The monthly business and study meeting of the Mission Circle of the Sandy Baptist Chapel was held Thursday at the parsonage with the president Mrs. Norma Syblon presiding. Several sacks of good used clothing are in the process of being sent to Kentucky to the Open Door Children's Home.

new dad advisor for Harold Edes retiring dad advisor.

Gresham-Fairview DeMolay officers performed the crowning rites with the floral degree. Miss Dickman was escorted to the altar where she received the Rainbow crown from the retiring worthy advisor then was escorted through an arch formed with deep red carnations.

Entertainment was provided by Peggy Katt and Shirley Schmitz doing the Charleston and dressed in costume appropriate to the 20's and vocal solos by Mrs. David Bell accompanied at the piano by Mrs. Willis Oldenkamp.

Refreshments were served to the large group attending by Mrs. Ralph Richardson, Mrs. Jude Loundree, Mrs. John Williams, Mrs. Fred Dickman, and Mr. and Mrs. Herb Peterson. Dancing followed the refreshment hour.

CP

County Group Plans Meeting

The regular meeting of the Clackamas County Association for Retarded Children will be held Thursday, February 20, at 7:30 PM in the Eastham School, 7th and Harrison streets in Oregon City.

Mrs. Thela Sherley, Director of Special Education in Clackamas County will discuss the manual Oregon Program for Special Education for Mentally Retarded School Children issued by the Oregon State Department of Education. This program is presently operating in many schools in the state but not as yet available to our children.

Refreshments and social period will follow the meeting. Parents and friends of retarded children are invited to attend. Further information may be obtained by calling Mr. Vern Buttolph, president at 5057 in Oregon City.

Church Of Christ

Corner Of
Main Street & Hwy. 211
Sunday Services
Bible Classes 10 AM
Worship 11 AM, 7:30PM
Wednesday
Bible Study 7:30 PM
Gerald Long, Minister
MU 7-4430

Gifts For Your Valentine

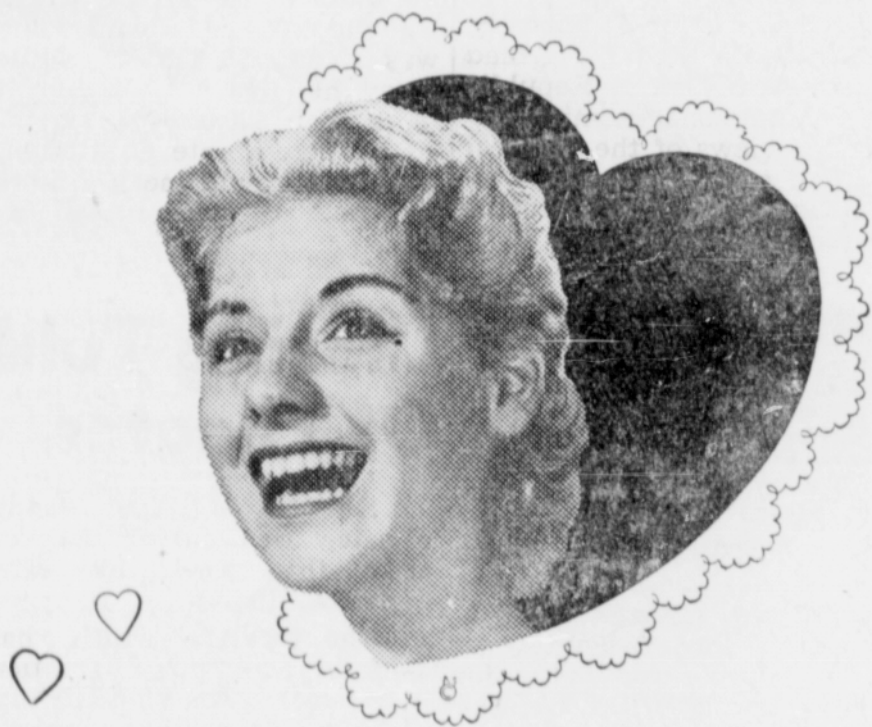

We're All For Cupid . . . And Cupid Is All For Us.

Here You Will Find The Valentine Gifts That Will Put His Arrows Right On The Target.

Delicious Candies in Heart-Shaped Valentine Boxes. Always A Cherished Gift For Her.

Prices Range From 50c To \$5.00.

Perfumes Attractively Boxed And Many Other Gifts Inspired By Cupid.

A Wide Assortment Of Valentine Cards.



Sandy Drug Store
THE REXALL STORE
Ivan A. Barber

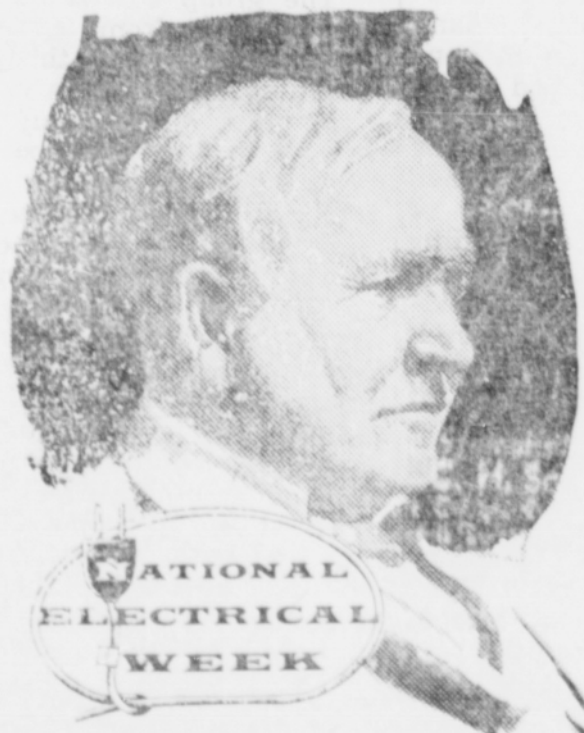

Thanks, Mr. Edison . . .

During this, your birthday week, we salute the world's most versatile servant — electricity.

HERE IN THE PGE AREA
CUSTOMERS ENJOY 3 HOURS OF TELEVISION
FOR A PENNY . . .

Today, Mr. Edison, PGE electricity is the biggest bargain in the family budget.

PORTLAND GENERAL ELECTRIC COMPANY

Oregon's Pioneer Electric Utility

