

The Trailer Sprayer For New Model Light Tractors

This compact Hardie Super Triplex Tractor Powered Sprayer is especially designed for the grower of small acreages of apples, peaches, apricots, berries, hops and filberts. Delivers 10 G.P.M. at 400 pounds pressure from 200 gallon steel tank. An amazingly efficient low priced unit of splendid dependability.

HELSEL IMPLEMENT CO.
Phone 229 Gresham, Oregon



LOOK Good People

We've Got A Bunch Of OLD KLUNKERS Sitting In Our Yard We Want To Be Rid Of Them None of them are Too Good

WE GUARANTEE That You Can Drive Each of Them

\$35 And You Can Drive It Home Balance to Suit Yourself Here's a Rattlin' Good Buy — 1937 Oldsmobile '8' Tudor Heater and Fair Rubber \$98

Speaking of Junk Piles, Here's a 1937 Plymouth 4 Door Heater, Good Rubber, New Blue Paint \$95

Better have a Friend Follow You in Case You Need To Push This One . . .

1936 Chevrolet 4-Door Heater, Good Rubber, Runs Pretty Good

1938 Buick Phaeton Convertible

1936 Chevrolet Tudor

1935 Chevrolet Tudor

1941 Willys 4-Door

1940 Willys 4-Door

1939 De Soto 4-Door

1939 Chrysler 4-Door

1930 Model A Ford

1 Ton Truck

1936 Chevrolet

1 1/2 Ton Truck

GMAC Financing Plan and Insurance IT PAYS TO SEE RAY FIRST

BEESON CHEVROLET

DRIVE-IN USED CAR LOT Sandy On The Mt. Hood Loop Highway At Main Street Sandy, Oregon Phone 571

World Fellowship Circle Meeting At Home Of Mrs. Homer Glover Thursday

EAGLE CREEK—World Fellowship Circle was held on September 14 at Mrs. Homer Glover's home. Mrs. Ethel Burnett, Mrs. Ann Judd, Mrs. Linda Hoffmeister, Mrs. Louise Douglas, Mrs. Maude Smith, Mrs. Whisler, Mrs. Mungler, Mrs. Poyser, Mrs. Mat Glover, Mrs. Nicholson, Mrs. Carolyn Johnson and son, Steve; Mrs. Mildren Mason, Mrs. Ruth Wilson and baby son, and the hostess, Mrs. Florence Glover were in attendance.

A memorial to Mary Trullinger was read. Mrs. Carolyn Johnson gave a very interesting message on 'Humbleness,' and gave a special vocal number.

Miss Janice Buhlinger, Miss Joanne Burnett, Miss Janice Wilson, Miss Naomi Whisler and Tommy Burnett all attended Camp Wyatt for a week this summer. A special mending day for missions is to be held at Mrs. Maude Smith, September 27.

Singspiration is to be held at Barton, Sunday night, September 27 in the evening.

Ladies Aid will be held at Mrs. Lloyd Potter's, September 20 at 2 p.m.

Eagle Creek Community club will meet at the school at 8 p.m., September 22.

Parents and friends are urgently requested to attend this first meeting of the school year.

Grange card party, September 23 at the hall. Grange Booster Night September 30. Open meeting.

Farmers Union will meet Thursday evening, September 21 at the city hall.

Regular Grange meeting was held September 16. Two new members were initiated; much business was cleared, and Mr. Chambers read and discussed an article by a leading physician.

Mr. and Mrs. Harvey Fatt recently returned from a long motor trip through Idaho, Nevada, Wyoming and Montana. Mrs. Fatt had been recuperating

for long months before the trip, and is so much better because of it.

The Tascheron's and McConnell's visited Springwater community fair, September 16.

Mrs. Francis Leedam enjoyed a day at the Milwaukie Centennial. She and her family (Johnson) are one of the oldest in Milwaukie.

Circus Is Sold On Auction Block To Clear Taxes

OREGON CITY — The circus that was scheduled to come to Sandy early this summer was sold last week to pay off an \$11,000 tax lien filed by the federal government. The circus has been bogged down near Oregon City since the night before its scheduled appearance in Sandy.

The Clackamas County sheriff's office was the agent used by the federal government to close the circus. Monkeys, elephants, lions, a kangaroo, horses, ponies and bears, and a fleet of trucks and automobiles and other equipment sold for \$7800.

Buyer was the son of the late Norman Anderson, original owner of the circus. Mr. Anderson has been operating the circus since his father's death as a menagerie.

The claim of the government was founded on alleged delinquency in submitting admission taxes.

SANDY POST CLASSIFIED ADS PAY



The new teacher who will take over the direction of the lower grade rooms of the Sandy Lutheran church school is Dolores Romona Gundermann, Tacoma, Washington.



PROFITS

X-TRA Egg Producer Puts Today's "Egg Feed" Ratio in "Your Favor"

Triangle X-Tra Egg Producer is an important part of today's profitable "Egg Feed" ratio. Good layers, good feed and today's egg prices are a triangle that means better profits for the coming season. Plan now to help supply the Northwest's shortage of local eggs.

TRIANGLE MILLING CO.
See Your Local Triangle Dealer

MORE WATER AT LESS COST WITH

Jacuzzi

SUBMERSIBLE TURBINE PUMPS

If your problem is pumping more water while keeping costs down, the answer is the Jacuzzi Submersible turbine pump. Both the electric motor and the pump are installed in the well and below the water level. Pumping is thus a PUSHING action instead of suction lift. Higher efficiency means more water from greater depths at less cost. Ask for illustrated folder.

Ideal for pressure systems and sprinkler irrigation

Farm Tractor Co.
Phone 760 Loop Highway at Boring Road

Look them over!

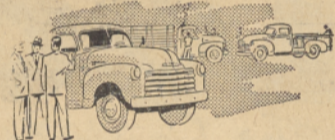

One good look will prove to you that Chevrolet beats anything in sight! You just can't overlook the top-flight value that Chevrolet offers with solid, lasting Unit-Design construction, more power with economy, greatest all-around savings. And no truck is Duty-Proved for your business like Chevrolet. Chevrolet trucks are proved day after day by more owners on more jobs than any other make!

Talk it over!

Chevrolet's the line for every line of business. Tell us what you need and we'll show you the Chevrolet model that is Duty-Proved to provide maximum hauling efficiency at your job! Chevrolet trucks can save you many dollars in cost of ownership, operation and upkeep. But be convinced of it. Come in and see us.

Judge for yourself!



Look them over, talk it over, and you'll know what a whale of a buy you've got in a Chevrolet truck! Rugged dependability, top-flight performance, outstanding economy—you get all these things in Chevrolet. What's more, you get a truck that's Duty-Proved—for your job. Figure it all out and you'll come to just one conclusion! Chevrolet's your buy!

CHEVROLET'S YOUR BUY and YOU can prove it!

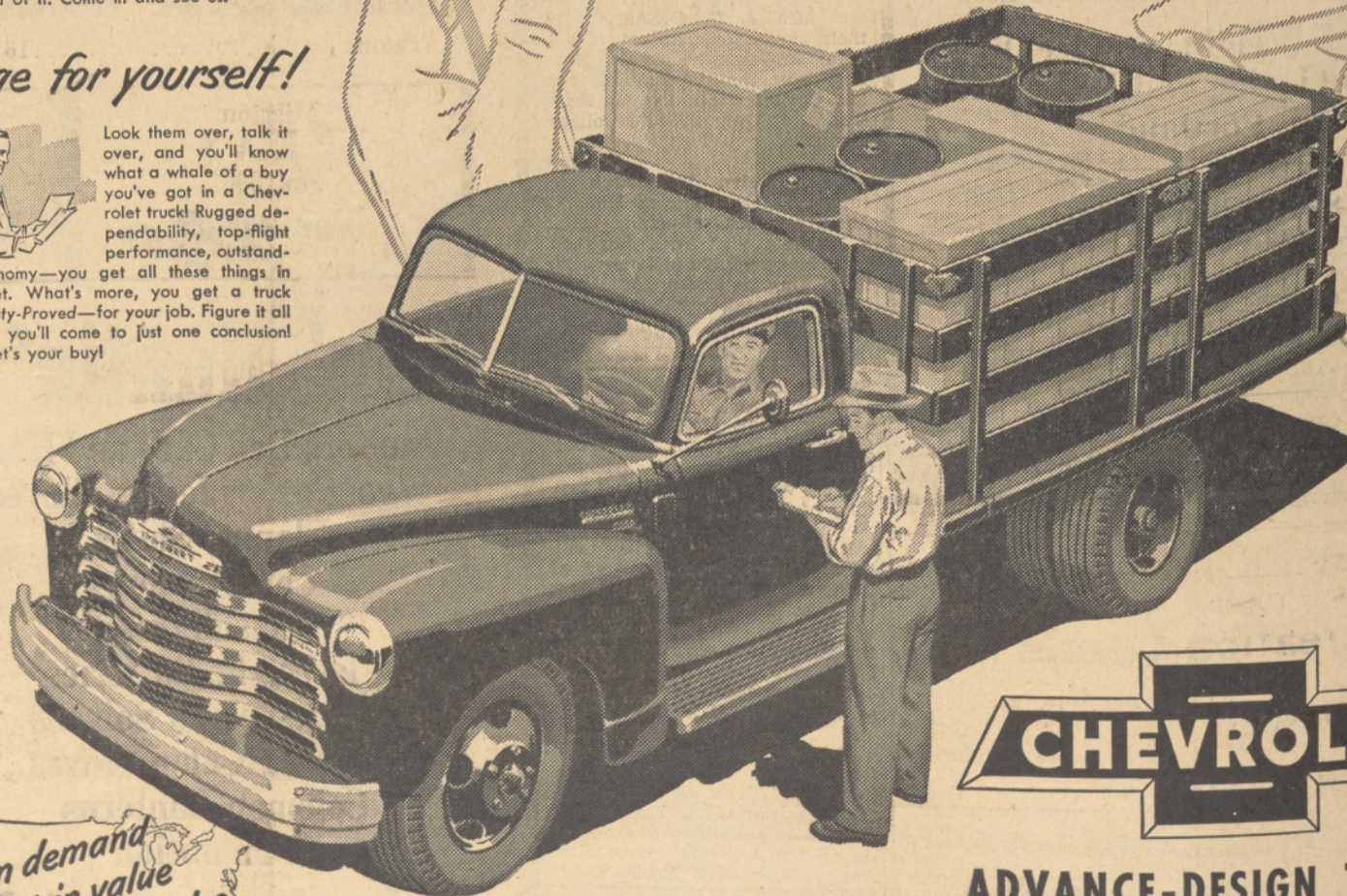

First in demand First in value First in sales



ADVANCE-DESIGN TRUCKS

Featuring: TWO GREAT VALVE-IN-HEAD ENGINES • NEW POWER-JET CARBURETOR • DIAPHRAGM SPRING CLUTCH • SYNCHRO-MESH TRANSMISSIONS • HYPOID REAR AXLES • DOUBLE-ARTICULATED BRAKES • WIDE-BASE WHEELS • BALL-TYPE STEERING • UNIT-DESIGN BODIES

BEESON CHEVROLET

Phone 681 On Mt. Hood Loop Highway Sandy, Oregon