

# SANDY THEATRE

Phone 691 Loop Highway

Thursday, Friday, Saturday, April 1, 2, 3  
George Raft, Joan Bennett, Peggy Ann Garner in  
**"NOB HILL"**

Technicolor. Songs. Gals Action! This is San Francisco in its early days of glamour and glory.

Also

Charles Starrett, Smiley Burnett in  
**"THE DESERT HORSEMAN"**

Durango kid in action again.  
PLUS CARTOON AND NEWS  
CHAPTER No. 11—CHICK CARTER

Sun., Mon., Tues., Wed., April 4, 5, 6, 7  
Bing Crosby, Alan Ladd, Gary Cooper, Bob Hope, Joan Caulfield, Ray Milland and Oodles More in

**"VARIETY GIRL"**

Didja ever see so many stars? Laugh-laden romantic comedy with music, magic and gaiety.

Also

Kent Taylor, Doris Dowling, Dennis Hoey in  
**"THE CRIMSON KEY"**

PLUS CARTOON AND NEWS

# Lazy B Variety

**PYREX FLAMWARE  
PYREX OVENWARE**

Ovenware Mixing Bowl Sets \$1.00

and

GEM, STAR & DeLUXE CROCHET THREAD  
STEEL CROCHET HOOKS — All Sizes

S. & H. Green Stamps

GEORGE and JOYCE BISTORIOUS

Main St. Phone 731 Sandy, Oregon

## "NOTES BY THE WAYSIDE"— Inskip Discusses Housing Cows, Firwood Area Soil Deficiencies

By John J. Inskip, County Farm Agent

Are dairymen overconfining their cows during winter months? Discussion during a meeting last week of Clackamas county's dairy outlook committee, headed by Vernon Hepler of Canby, indicates that such may be the case. Some beef cattle raisers find that their cattle do better outside than in the barn.

Ed Eastman, Jersey cattle breeder of Needy, said he was forced to have his cattle outside more than usual during the winter of 1946-47 while building a new barn.

Said he: "I found to my surprise that my cows were healthier and produced better than when constantly confined to the barn."

Harold Ewalt, extension dairyman, then remarked: "Did you ever consider the fact that the six highest producing Jersey herds in Oregon receive very little housing. In fact, cows from one of these herds have to ford a river to the pasture all during the winter months. They get pretty muddy while tramping the lanes to the barn at milking, but production is at a maximum."

**Need Pasture**  
Rognar Anderson, Colton dairyman, then added: "I think the idea of leaving the cows outside more than has been the custom is a good one provided they have ample pasture while they are out."

This method of management would obviously result in considerable saving of labor, but members of the committee pointed out that it is adapted only to farms of good drainage with pasture fields of ample sod which are not cut up with winter tramping.

Everyone agreed that winter green pasture would be essential to such a program and that young stock should have ample dry feed and dry shelter to be used as the animals desire it. Anyway it is something to think about. Observations of other dairymen in Clackamas county,

pro and con will be gratefully received for comment in this column.

**Firwood Soil Problems**  
Among recent callers were Giles W. Palmer and his son, Buddy, from Firwood. Buddy is an Oregon state college freshman in the school of agriculture and Sandy high F.F.A. graduate. We discussed the Palmer alta fescue and sub-clover plantings, future plantings and soil difficulties. The latter we attributed to soil phosphorus deficiencies, a common Clackamas county problem. Giles says that he first obtained his pasture ideas from Grady Bollinger who lives just north of the Palmer farm on the old Cherryville road.

**Roots and Sub Soil**  
We do not often reprint from other publications but here are a couple of ideas from a national farm magazine which are worth more than passing notice. The editor of the magazine notes that he was called for saying that plant roots do not extend deeper than six inches. He notes also that most of the roots, that is small feeder roots, are found in the first six inches, but that every farmer knows that most grain crops have roots which extend to a depth of from four to six feet.

Such plants as alfalfa and sweet clover extend much farther and we believe the same to be true of our harder grasses. C. J. Willard, Ohio State university agronomist comes along with the statement that such plant roots are the most powerful tools for breaking up the subsoil. The point is that subsoiling machinery does not leave roots in the subsoil for permanent betterment. We can well use more of our grasses for subsoiling.

**Lessens Drouth Effects**  
The second idea concerns lessening effects of drouth by deep fertilization. We used to think that we could not use commercial fertilizer to increase production of late potatoes in Clackamas county because of the absence of adequate rainfall during July and August would mean insufficient soil moisture for making fertilizers effective.

Now, as every good Clackamas county late potato producer knows, application of high grade complete fertilizers below potato seed pieces at planting time makes his crop appear to be irrigated.

Now come officials of the Missouri experiment station with the announcement that similar applications of complete fertilizers at depth—four inches below plow sole depth—are responsible for normal corn yields even during serious drouths.

When machinery becomes available for placing mineral fertilizers when and where we need them we will be on the verge of a new agricultural era.



J. J. Inskip

County Farm Agent

Office: 1520 S. E. 117th Ave., Portland, Ore.

Phone 20x9

Box 102 Sandy, Ore.

Box 102 Sandy, Ore.

Box 102 Sandy, Ore.

Box 102 Sandy, Ore.

Box 102 Sandy, Ore.

Box 102 Sandy, Ore.

Box 102 Sandy, Ore.

Box 102 Sandy, Ore.

Box 102 Sandy, Ore.

Box 102 Sandy, Ore.

Box 102 Sandy, Ore.

Box 102 Sandy, Ore.

Box 102 Sandy, Ore.

Box 102 Sandy, Ore.

Box 102 Sandy, Ore.

Box 102 Sandy, Ore.

Box 102 Sandy, Ore.

Box 102 Sandy, Ore.

Box 102 Sandy, Ore.

Box 102 Sandy, Ore.

Box 102 Sandy, Ore.

Box 102 Sandy, Ore.

Box 102 Sandy, Ore.

Box 102 Sandy, Ore.

## At Lusted--

LUSTED—Mrs. Amy E. Altman has returned to her home here after spending a few weeks visiting her brother, Joe Stephens, in Paradise, California, and her sister-in-law, Mrs. Gene Rentfro, at Salem.

Miss Colleen Dirreen is convalescing from second degree burns on her left hand which came into contact with steam, while she was at her job in Portland.

Mr. and Mrs. Jack Weeks and sons, Johnnie and Bobby, of Carlton, were recent guests at the J. H. Weeks home.

Mr. and Mrs. Harvey Springer, of Proctor avenue are parents of a son, Harvey, Jr., who arrived March 16.

Mr. and Mrs. Wayne Pew are receiving congratulations on the arrival of their second daughter.

Mr. A. J. Ryan has been confined to his bed the past week due to a severe attack of flu.

## Legal Notices

**NOTICE OF SCHOOL ELECTION**  
In the Rural School District of Clackamas County, Oregon. Upon Question of Increasing Tax Levy Over Amount Limited by Section 11, Article XI, State Constitution. Notice is hereby given that an election will be held Monday, April 19, 1948, by the Rural School District of Clackamas County, State of Oregon, in said component school districts of said Rural School District. The election will begin at 8 p.m. and will be held in the schoolhouse in each of said component districts. The purpose of the election is to submit to the legal voters of the rural school district the question of increasing the tax levy for the fiscal year beginning July 1, 1948, over the amount limited by Section 11, Article XI of the Constitution.

The reasons for increasing such levy are:  
The sum of the bases of the component districts of the Rural School District became the base for the Rural School District. The low bases (in many instances no base at all) held by the component districts made for an inadequate base for the Rural School District, making it necessary for the Rural School District to vote to exceed the 6% limit.

The amount of tax, in excess of the six per cent limitation proposed to be levied by the rural school district of Clackamas County, Oregon, for the fiscal year beginning July 1, 1948, is \$248,442.48.

Dated this 22nd day of March, 1948.  
Attest:  
EDWIN A. WOODWORTH,  
Secretary, Rural School Board  
HAROLD BERENTSON,  
Chairman, Rural School Board

**NOTICE OF SCHOOL ELECTION**  
Upon Question of Increasing Tax Levy Over Amount Limited by Section 11, Article XI, State Constitution. Notice is hereby given that an election will be held in School District No. 46 of Clackamas County, State of Oregon, at Schoolhouse in said school district, April 19, 1948, 8 p.m., for the purpose of submitting to the legal voters of said district the question of increasing the tax levy for the year 1948-1949 over the amount limited by section 11, article XI, of the Constitution of Oregon.

The reasons for increasing such levy are:  
The Rural School Law gave all district bases to the Rural School District—Therefore any amount voted by a district is over the 6% limit. Receipts from other sources were not sufficient to meet the adopted budget. The amount of tax, in excess of 6% limitation, proposed to be levied for said year is \$17,108.75.

Dated this 23rd day of March, 1948.  
Attest:  
MELVIN SMITH,  
District Clerk  
WALTER WESSLINK,  
Chairman Board of Directors

**Electrical Contractor  
C. O. JOHNSON**  
Phone 142 Sandy, Ore.

**ABSTRACTS or TITLE INSURANCE**  
If you buy or sell see us. Oldest and most complete title plant in Clackamas County. Is your title good?  
Oregon City Abstract Co.  
Butler Bldg. So. of Courthouse

## Kelso Woman's Club Meets in Portland

Kelso Woman's Club members met in Portland last Thursday at the home of Mrs. Myrtle Dolan. The club voted a contribution to the Red Cross drive. Mrs. Caroline Hauser and Mrs. Edward Dolan were guests of the afternoon. Mrs. E. C. Spooner will be hostess at the club's April meeting.

## Outdoor Boys Need Sturdy Clothes

Overalls heavy, durable \$1.69  
Corduroy Overalls \$1.98



Jeans, all sizes  
Sizes 1-3 \$1.69; larger \$1.89

Polo Shirts 69c

Durene Polo Shirts 89c  
All Colors

Shirts Just Like Dad's

Sizes 4-8 in yellow, blue, green and white. Cotton and cotton shantung. Washable



\$1.25

# KIDDIES KLO'S

Phone 42x9

Sandy, Oregon



Bring in your  
**Chrysler or Plymouth**  
AUTOMOBILE

CHRYSLER-PLYMOUTH  
TRAINED MECHANICS WILL  
SERVICE IT. IF REPLACEMENT  
PARTS ARE NECESSARY  
THEY WILL USE APPROVED  
Chrysler Corporation  
**MOPAR PARTS**



HESEL  
IMPLEMENT CO.  
Phone 229 Gresham, Ore.

## GRESHAM THEATRE

Gresham, Oregon

Thurs., Fri., Sat., April 1-2-3  
**"FUN AND FANCY FREE"**

A Walt Disney Technicolor Production.

— PLUS —

Roy Rogers  
Tru-Color

**"On The Old Spanish Trail"**

Sun., Mon., Tues., April 4-5-6

Errol Flynn - Eleanor Parker

Ida Lupino in

**"ESCAPE ME NEVER"**

NEWS AND CARTOON

"Little Hiawatha"

Wednesday, April 7

Russell Hayden, Inez Cooper

in

**"NORTH OF THE BORDER"**

CARTOON "Jasper's Derby"

## SUNSET THEATRE

Sandy, Oregon

Thurs., Fri., Sat., April 1-2-3

**"DRIFTWOOD"**

with Natalie Wood and Walter Brennan

ALSO

**"The Stranger of Ponca City"**

with Charles Starrett

Sun., Mon., Tues., April 4-5-6

Danny Kaye - Virginia Mayo

— in —

**"SECRET LIFE OF WALTER MITTY"**

— ALSO —

Eddie Dean Roscoe Ates

in

**"WEST TO GLORY"**

NEWS AND DONALD DUCK CARTOON

Wednesday, April 7

Edward G. Robinson

Allen Jenkins

— in —

**"A SLIGHT CASE OF MURDER"**

— ALSO —

Bette Davis - Henry Fonda and George Brent

in

**"JEZEBEL"**

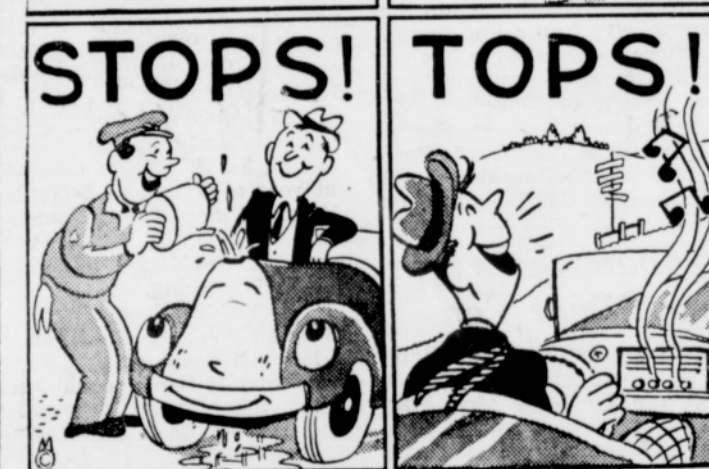
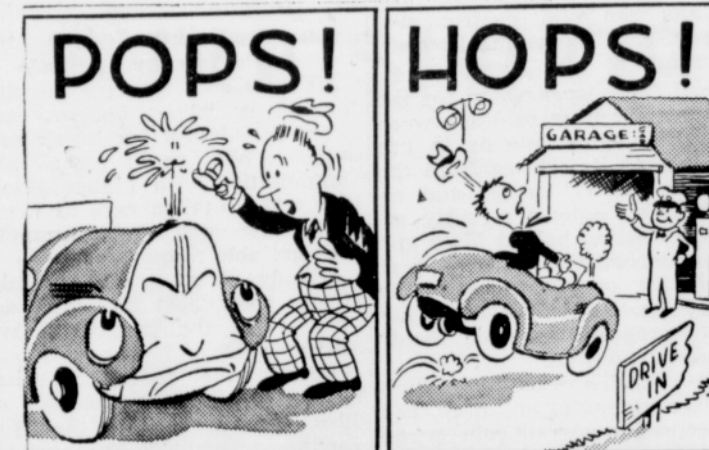

We'll be glad to give your car a drink—no charge of course—with the same polite and prompt service you'll always find here.

## SANDY OIL CO.

Telephone 471

Loop Highway

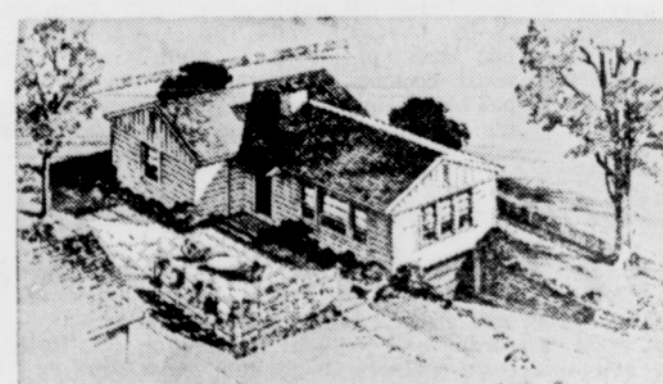

## Build Your Home, Now!

Why wait to build? Homes are going up all around us. One of these new homes should be yours. Built for comfort. Built to stand the cold and the heat. Built for you; for your enjoyment and happiness. A home of your own is a part of the American Way of Life.

## Learn How Little It Costs to Build the Beehler Way

Drop In Today and Look Over the 500 Different Plans We Have on File in Our Office. EVERYTHING FOR THE BUILDER

## Beehler the Builder

W. R. Beehler

Phone Sandy 521

Loop Highway