

BARKER'S BUGLE

Values

Smiles

This is HEALTH and BEAUTY Month

Specials THIS WEEK

4 Oz. Size
CALAMINE LOTION 21c
Soothing relief for discomfort of sunburn. Specially priced.

Reg. 25c Bottle of 100
SACCHARIN TABLETS 19c
Each 1/2 grain tablet equals 1 tsp. sugar in sweetening value.

Reg. 25c Size **Foot Powder 19c**
Soothing, deodorizing, mildly astringent.

COMBINATION SPECIAL!

5% Pint **Paralast**
MINERAL OIL and
4oz **Paralast** (100's)
ASPIRIN TABLETS
Reg. \$1.08 Value **BOTH FOR 89c**

Mr. Greene: Are you an alienist?

Dr. Graye-Matter. That's my profession sir.

Mr. Greene. Well, I wanted to know if you'd come and fix our cuckoo clock.

Judge. The plaintiff alleges that you beat him so severely he was unable to work for a month. What have you to say to that.

Defendant. He didn't have a job anyhow.

Your wife is certainly a wonderful talker.

Yes, she gives a good account of herself.

Harry. I know an artist who painted a cobweb so real a maid tried for an hour to sweep it down.

Jerry. I don't believe it. Harry. Why not. Artists have been known to do things like that.

Jerry. Yes, but not maids.

Nit. What do they do with the holes in doughnuts.

Wit. They break them up and use them for macaroni.

George Anderson busier un 2 fleas.

Why don't they start the new picture house, so us'uns kin go to a show.

"Buful ladies" says it warn't the goat that was wild.

Artie says us i a headin fur ruin lessen we mend our ways, un say put. Omygosh.

Didja see that handsome navy flier home visiting the home folks Durn it, wish I done had me a uniform, betcha the gals would all love me too. Wish we-uns could fly.

Ed B. with a carload of berry crates. Better not bump that little red wagon.

Whose in the dog house, we done lost track.

Jim believes in kissin, 'em before the whole world be gosh.

Bartsch awful quiet, whassa-matter, huh.

Prof' Gillis agoin' to have cal-luses on his hands I betcha.

Fred's mighty quiet, where abouts is ye go on the 4th Fred. nope, not me.

We'uns gotta build one of them, now overpasses across our main street iffen you don't believe it, WATCH

That new marshall will be a pinchin' us fer hitchhikin.

Ex-school teachers and sech shouldn't cuss in the ration office.

Geo. Koch all het up showing the gals pictures of his new used car lot and used cars. Better as you all watch out for them sales-

men er they'l be asellin' you a car I betcha.

Brento asittin on his front porch at home, a thinkin.

Agnes takin Herby fer a ride. Better WATCH OUT, Herby git-tin his dates all mixed up, gracious.

Didya all see Geo Beers just a ridin around goin' no where.

Gals in P. O., gals in telephone office, gals in ration board, all rushed to death.

Bob all lonely on the 4th, keepin' in' shop all day by hisself. Haint that awful.

BLACKSMITHING

Woodwork -- Saw Hammering
Build New System Log Houses
JONSRUD LOG HOUSE CO.
Phone SANDY 20x2

Clifford G. Schneider
ATTORNEY
2035-5 Withrow Building
Gresham, Ore. Gresham 4921

INSURANCE
Auto, Fire, Life, Accident and Health. Special Rates for Shipyard Workers.
A Post Card will bring you Rates
J. V. COGSWELL
Sandy Oregon

JOE GRIGSBY
Real Estate
City Homes and Business Property to Trade for Acreage, Ranches or Mountain Homes.
Also can Sell Your Farm for Cash
SEE ME FIRST
Telephone 261

HIGHEST PRICES
paid for
GOOD USED CARS
see
GEO. KOCH
SANDY, OREGON

BUD CISSNEY
Cesspools, Septic Tanks and City Disposals Pumped and Cleaned.
Rt. 3, Box 170 Portland, Ore.
Tel. Tabor 4396

ALFRED WILLIAMS M. D.
Sandy, Oregon

Bonded Carriers
Greenwood Truck Line
Serving Mt. Hood Loop
Portland, Timberline Lodge and Way Points
Washington & Oregon Permits
Wenme, call Long Distance
Portland Phone BEacon 8127
Terminal 716 N. W. Irving

ABSTRACTS or TITLE INSURANCE. If you buy or sell see us. Oldest and most complete title plant in Clackamas Co. Is your title good?
Oregon City Abstract Co.,
Butler Bldg. So. of Courthouse

Dr. H. A. Schneider
DENTIST
-Phones-
Office 151 - Residence 6x2
SANDY, OREGON

ATHLETE'S FOOT
DON'T LET FUNGUS "DIG IN!"
30 after the first sign of cracking, peeling, soggy or itching skin. Laboratory tests prove MEDICATED Poslam kills on contact--and in 10 minutes--three common fungi causing stinging, blazing Athlete's Foot. The vital thing is don't delay--get Poslam before layers of horny skin protect the fungus. 50c. druggists.
POSAM

SANDY DRUG STORE

Sandy, Oregon

Church News

SANDY COMMUNITY CHURCH

J. C. HAPLEY, Minister
Sunday school at 9:45. An interesting class for all age groups. The worship hour is 11:00 a.m., continuing the prophetic sermons on the symbols of the Revelation. "The Red Horse and the Six Winged Calf." What significant representations do these characters occupy in prophecy? Hear what the Bible and history has to say on the subject.
There will be no service at the church Sunday evening. A picnic and outdoor service has been planned by the Christian Endeavor to be held in Fern Creek park. The bus will leave from the church at 1 p.m.

7TH DAY ADVENTIST CHURCH

Pastor, Raymond Hixson
Sabbath School at 10:00 a.m.
Saturday. Preaching at 11 a.m. and Young People's Meeting at 3:30 p.m.
Prayer meeting Wednesday at 8:20 p.m. All people are cordially invited to meet with this group. A series of studies on the Sanc-

DOVER CHURCH

Walter E. Stamm, Pastor
Sunday school 10:00 a.m.
Morning service 11:00 a.m.

IMMANUEL LUTHERAN CHURCH

Rev. H. J. Gieseke, pastor
Service every Sunday at 11 a.m.
Sunday School every Sunday at 10 A. M.
Also supports full 8th grade elementary school.

OH, OH!!!

We done lost Stony. But new marshall haint so bad.

Three 'buful ladies' all dolled up agoin' to the city, bygosh.
Whoall went to Molallah rodeo anyway, some show I guess. Sidewalks all rolled up here and no benchesitters on duty, what a

FOR FASTER GROWTH--
start your chicks on
TRIANGLE CHICK STARTER

For steady growth, your chicks need the right balance of vitamins, proteins and minerals. Triangle Chick Starter is a scientifically balanced ration built to fill the requirements of your chicks during the first eight weeks of growth. See your dealer.

TRIANGLE MILLING CO.
665 N. TILLAMOOK ST.
PORTLAND, OREGON

MASH OR PELLETS ... 8th wee
... 6th wee
... 4th wee
... 2nd wee

Acid Indigestion

Relieved in 5 minutes or double your money back
When excess stomach acid causes painful, suffocating gas, sour stomach and heartburn, doctors usually prescribe the fastest-acting medicine known for symptomatic relief--medicines like those in Bell-sans Tablets. No laxative. Bell-sans brings comfort in a lift or double your money back on return of bottle to us. 25c at all druggists.

AUCTION SALE

Having sold my farm I will hold a complete dispersal auction sale at the place at Sandy Ridge, 4 miles south of Kelso, Ore., 3 1-2 miles southwest of Sandy, on

SUNDAY, JULY 16th

Commencing at 11:00 o'clock a. m., the following property

4 Head of Cattle 4
Grade Guernsey, double tested

Percheron Mare
Registered, 5 years old in foal by "Job Lact."

Farm Macinery, Household Goods
Good items, in first class condition
LUNCH WILL BE SOLD ON THE GROUNDS

Terms of Sale, Cash. If you want time see your banker before sale starts. All property must be settled for before being removed.

GEORGE MACHO
A. MALAR, Sandy, Auct. FRED PROCTOR, Clerk

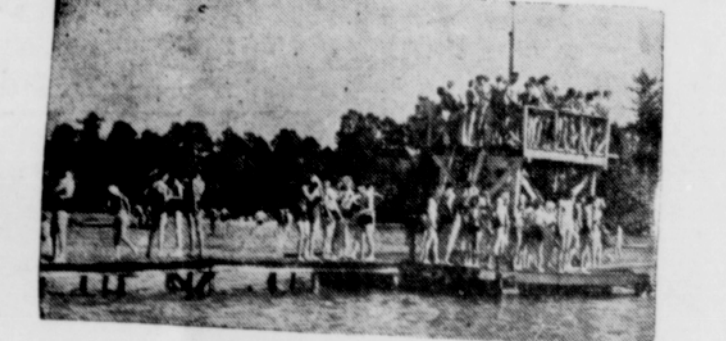

SWIM AT BLUE LAKE PARK

Multnomah County's Finest Playground
Swimming Season is now in full swing at the favorite swimming spot of more than a million swimmers.
Bathouse open daily 10:00 a.m. to 10:00 p.m.

FOOD AND REFRESHMENTS SERVED ON GROUNDS

DANCE EVERY SUNDAY NIGHT

Arkie and His Jolly Cowboys
Sunday Afternoon
Admission 70c. No gate charge after 7:00 p.m. when dance ticket is purchased

BLUE LAKE PARK

4 Miles North of Gresham on Fairview Road
Admission: Adults 30c; under 12 years 20c. Tax Included

Report of the Condition of the

Clackamas County Bank

SANDY, OREGON

RESOURCES	June 30, 1944	June 30, 1934
Cash on hand and in Banks	561,808.36	104,610.21
U. S. Bonds direct and guaranteed	787,582.50	16,150.00
State, County and Municipal Bonds	49,055.66	28,072.83
Other Bonds	14.00	13,475.00
Foreign Bonds	NONE	NONE
Loans and Discounts	150,158.84	74,372.17
Banking House and Fixtures	1,450.00	3,500.00
Other Resources		374.78
TOTAL	\$1,551,466.36	\$241,654.99

LIABILITIES	June 30, 1944	June 30, 1934
Capital	20,000.00	20,000.00
Surplus	12,500.00	
Reserves	14,700.00	
Undivided Profits	3,313.51	6,326.28
Deposits	1,500,405.45	215,218.77
Other Liabilities	547.40	109.94
TOTAL	\$1,551,466.36	\$241,654.99

AN INDEPENDENT BANK

W. A. Proctor, President
E. Alt, Vice Pres.

Fred L. Proctor, Cashier
Cecil O. Duke, Asst. Cashier

GEORGE BEERS
REAL ESTATE
SANDY, OREGON
LIST YOUR PLACE NOW AS I HAVE CASH BUYERS
HOMES, HOME SITES, FARMS, ACREAGE AND BUSINESS PROPERTY

CHEVROLET GARAGE
Under New Management
GENERAL REPAIR
Gas - Oil - Lube Jobs
Open from 8 a. m. to 6 p. m.
WILCOX & TAYLOR
TEL. SANDY 16x2

Give Jewelry
and you give the finest of all gifts
CONVENIENT TERMS at no EXTRA COST
ROY and MOLIN
JEWELERS and OPTOMETRISTS
316 S. W. Alder between Third and Fourth Portland, Oregon

Dignified Service
Every Detail Conscientiously attended to by Competent Operators.
"A HOME MORTUARY FOR HOME PEOPLE"
Chapman Funeral Home
AMBULANCE SERVICE
Phone Sandy 311 Day and Night Service Phone Estacada 56-7

Be Happy
with what you have and are; Be generous with both, and you won't have to hunt for happiness.—Gladstone.
Carroll Funeral Home
DAY AND NIGHT SERVICE
GRESHAM, OREGON PHONE 247

NERVOUS, RESTLESS
HIGH-STRUNG, BLUE FEELINGS
On "Certain Days" Of The Month?
Do functional periodic disturbances make you feel nervous, irritable, cranky, edgy, tired and "dragged out"—at such times?
Then start at once—try Lydia E. Pinkham's Vegetable Compound to relieve such symptoms. Pinkham's Compound is made especially for women. Taken regularly—it helps build up resistance against such distress. Thousands upon thousands of women have reported benefits! A grand thing about Pinkham's Compound is that it contains no harmful opiates. It is made from nature's own roots and herbs (plus Vitamin B). Here's a product that HELPS NATURE and that's the kind to buy! Also a fine stomachic tonic! Follow label directions. Worth trying.
Lydia E. Pinkham's VEGETABLE COMPOUND