SANDY POST

Published Every Thursday at Sandy, Clackamas County, Oregon

"With charity and justice to all and malice toward none."

ORVAL G. BUTLER, Editor and Owner

Locally Owned, Locally Edited. Entirely Set and Printed in Sandy, Oregon, for Northeast Clackamas County.

Entered as second class matter August 19, 1939, at the postoffice at Sandy, Oregon, under Act of March 8, 1879.

Subscription rate (payable in advance) $2.00 per year.

Deep Creek Gravel Co.
CEMENT and DRIVEWAY GRAVEL
CEMENT — SAND
At Pit or Delivered
Rte. 1, Box 101 Boring, Ore.

Dine and Dance at the Dew Drop Inn
under new management
Breakfast — Lunch — Dinner
Short orders at all times
open from 6 a.m.
BEER
Bottled — Draught
WINE
Any kind of sandwich

Clifford G. Schneider
ATTORNEY
2035-5 Withrow Building
Gresham, Ore. Gresham 4921

ECZEMA
EASE THAT ITCH SUCCESSFULLY!
Don't bear the torments of eczema another day. Do as thousands of happy people have—use Poslam for quick, dependable relief. At night, gently cleanse the affected skin, then rub in this CONCENTRATED POSLAM ointment. It brings soothing comfort and lets you sleep. 19,000,000 packages sold during 35 years show it must be good. Recommended by many doctors. Sold from coast to coast. Only 50c at all druggists.
POSLAM

C. Don Platner, M.D.
Physician and Surgeon
Office Hours: 2 to 5 P. M.
Evenings, Saturday and Sunday by Appointment
Clackamas County Bank Bldg.
Sandy, Ore. Phone 4-41

Duke & Proctor
INSURANCE AGENTS
—o—
See Us for New Low Rates on Auto Insurance
Telephone 71
SANDY, OREGON

Mix Lemon Juice AT HOME TO RELIEVE RHEUMATIC PAINS
Money Back—If This Recipe Fails
Good news travels fast—and the thousands of folks who now take advantage of this for rheumatic pain—have found that by adding two tablespoonfuls of Allenru to any tablespoonful of Lemon Juice in a glass of water, they get faster relief for their aches and pains caused by rheumatism, lumbago, or sciatica than from anything else. Allenru is a 71 year old formula to relieve rheumatic aches and pains. In fact, if not delighted—your money back. What could be fairer? Get Allenru today at any live druggist. Only 35 cents—Do it Now.

DANCING SWIMMING BOATING PICNICKING
BLUE LAKE PARK
FOUR MILES NORTH OF GRESHAM

More About Oregon

* * *

NATURE'S SIGN POSTS

* * *

Nature provided enduring signposts along the route of the Old Oregon Trail for the guidance of travelers. First of these odd freaks of nature looked, from a distance, like a mighty structure, causing the beholders to liken it to a court house, so it was given the name 'Court House Rock.' Nearby was a smaller formation, which was called 'Jail Rock.' Perhaps the most striking and peculiar landmark on the trail was Chimney Rock, which could be seen for many miles, a beacon rock and guide for all travelers. It is located across the Platte river from Bayard, Nebraska. It is five hundred feet in diameter at its base, rises cone-shaped for about 300 feet, then a tall spire rises another 200 feet.

Children of the trains expected to see smoke coming out of it and were quite disappointed that none did. Next came Castle Rock near the present McGrew, Nebraska. A rock fifteen hundred by two thousand feet at the base, that rises seven hundred feet above the Platte river. It looked like a castle and romantic persons expected the gates of the Castle fly open and mailed knights ride out on horseback.

Next appeared the famous, imposing landmark known as Scott's Bluff. It was named for a trapper called Hiram Scott who was wounded by INdians and who crawled for many miles to the shadow of the bluff to die. It is thirty-seven hundred feet in width at its base and rises 800 feet above the Platte river.

Our Government has taken over this historic landmark and it is now a National monument. A road passes through three tunnels to its summit where a gorgeous panarama of the surrounding valley and hills can be seen. Scott could not have chosen a more lasting and imposing monument had he tried.

DODGE PARK ROAD

By Erna E. Metzler

* * *

Albert Brooks was honored with a farewell party given by his fellow employees of the city water department last Sunday afternoon. A bountiful picnic dinner was served on the lawn of the Markvardsen home, and Mr. Brooks received many compliments from his friends and coworkers. He was also presented with a beautiful pen and pencil set. His induction into the armed forces is scheduled for this week.

Mrs. Rose Brooks, mother of bert, was presented with a corsage of lovely pink rosea. Over seventy-five gusets attended the affair.

* * *

Enjoying only four days of a fifteen day furlough, was the recent experience of And Michelson, who formerly ran the Park Garage. Just an hour before he planned to enjoy a picnic spread

(continued in the next column)

Church News

IMMANUEL LUTHERAN CHURCH
Rev. H. J. Gieseke, pastor

Service every Sunday at 11 a.m. Sunday School every Sunday at 10 A. M.

Also supports full 8th grade Elementary school, Mr. Elroy Venzke, principal.

* * *

SANDY COMMUNITY CHURCH
J. C. Hafley, Minister

Sunday School 9:45, Mrs. Lewis Hall Superintendent, with sincere Christian teachers for all class ages, and a joyous welcome to all. Plan to come.

Eleven o'clock, the worship hour in sacred hymns of the church directed by Mrs. Lyle Seaman. Sermon by the Pastor.

6:30, Christian Endeavor, a service for youth, by youth personell.

7:45, Evangelistic service.

On Wednesday, Prayer meeting and Round Table at 8 p.m.

* * *

ST. MICHAEL'S CHUCH
Rev. J. E. Crowe, Pastor

Winter schedule of Masses
First and second Sundays . 10:45
Third and fourth Sundays .. 8:45
Fifth Sunday 8:45

* * *

GRESHAM TEMPLE
J. C. Hafley, Minister.

At 3 p.m. a community evangelistic service where a hearty Christian welcome awaits the people of all faiths. A blessed fellowship in song.

A sermon will be preached by the Pastor, using as his theme, 'Divine Love,' continued from last week.

"If Christ is for us, who can be against us?"

BULL RUN NEWS

By Bessie Rehberg

* * *

Miss Nellie Crank and Arthur Crank were diner guests at the Frank Rehberg home of Little Sandy.

* * *

Mrs. Geo. Miller, Lois Shearman, Mauda Colson, Georgia Gunderson, and Edna Amated served the Boys in service at the George White Center last Sunday. Reports from the ladies indicate the boys are very fond of home made cake.

* * *

Mr. and Mrs. V. Dell Butler made a business trip to Portland on Monday.

* * *

Mrs. George Coats left for a visit to California early this week. While she is away, Jerry will stay with aunt in Portland.

* * *

Mr. and Mrs. Frank Rehberg were Portland visitors Tuesday.

* * *

Friends and relatives were invited to a picnic at Butler Park recently given by Alvin Klinger in honorof his son Clifford who is returning to service with the naval forces.

* * *

Mr. and Mrs. George Ramsey, and son of Estacada, were visitors of the Jadwin home Monday.

Pomona Grange meets with Eagle Creek grange on the 2nd Wednesday of July (July 14).

* * *

Sandy Rebekah lodge meets on the evening of July 8th.

* * *

Sandy Grange is planning a pot luck supper in the Bruns Grove to be held at seven o'clock the evening of July 12th, preceding the regular meeting of the organization.

BUY ANOTHER BOND

To Our Boys in the Service

Army

DIBBLE, HAROLD
DIBBLE, ROBERT
DUNCAN, PAUL
DUTH, LEONARD O.
EGGIMAN, FOREST
ERI, WALLACE
EVINECK, AMEL
FALK, LEROY
FISCHER, RONALD
FLATH, GORDON
FOLSOM, DEAN
FOLTZ, DALE
FOLTZ, HARRY
FRANZ, WALTER
FUNK, ADOLPH
FUNK, HENRY
FURBY, JOHN
GOHEEN, JACK
GRAY, ROBERT
GREENWELL, GLENN
GULDENZOPH, ARCHIE
GUTHU, LEONARD
HALE, MAURICE
HANNEBERG, MELIN
HANNEBERG, WALT
HARRIS, DAVID
HARTWIG, BILL
HENDRICKS, DICK
HENWOOD, HADSEL
HICKEY, BILL
HIVELY, JAMES
HODEL, HARRY
HODEL, HUGO
HOUSTON, GEORGE
IRVING, ELWOOD
JACKSON, CARL
JACKSON, LEONARD
JADRNY, FRANK
JOHNSON, HENRY
JOHNSON, LORNE
JOHNSON, HURMOND
GRIST, WAYNE
JERGER, HENRY
KLINGER, ROY L.
KNAPP, DUANE S.
KOPP, JACOB
KREBS, HAROLD
KRANDALL, KERN
KREBS, WARNER
KREBS, RINEHOLD
KRIEGER, CARL
LA GOURGUE, ROBERT
LAUDERBACK, B. E.
LAUZON, VIRGIL
LAUZON, HOWARD
LAUZON, GORDON
LAUZON, GENE
LAUZON, B
LEKBERG,
LEWIS, CA
LEWIS, DA
LEWIS, FR
LIDVIGSON,
LUND, TED
LUNDEEN, B.
MacALLESQ
MACHO, TO
MAHN, DIC
MARX, BIL
MARX, DON
MARX, TED
MAULDING,
METZLER,
MEYERS, E
MEYERS, O
MEYERS, S
MICHELSON, ANDY
MICKELSON, ANDREW
MICKELSON, PETER
MILLS, EARL
MITCHELL, BOB
MITCHELL, FRED
MUDROW, CLEMENS
MUDROW, RICHARD
NELSON, GORDON
NICHOLS, ERNIE
NORDIN, EDWARD
OLSON, RALPH
OLSON, RICHARD R.
PERRETT, CHARLES H.
PERRET, GEORGE
PETERSON, GLENN
PICKENS, HENRY
PREBIE, BILL
REED, FLOYD
REED, HARRY
RHODES, CLETIS
ROBERTS, CYRL
ROBERTS, KENNETH
ROWEN, ERWARD
SANDSTROM, CLIFFORD
SEARLS, ALLEN
SEARLS, DON
SEARL, ELDON
SEARLS, JEAN
SCALES, KENNETH
SCHNEIDER, DON E.
SCHNEIDER, EDWARD
SCHULTZ, DUANE
SCHWARTZ, THEODORE
SIMMIE, A. FILLMORE
SLADKY, ERNIE
STUCKI, CARL
SWAILS, ARNOLD
SWAILS, DALE
SWAILS, JERRY
SWARTZ, TED
TELFORD, TOM
TELFORD, WALLACE JR.
TEN EYCK, RICHARD
TEN EYCK, ROSWALD
TICE, ALVIN
UDEL, CHARLES
UDELL, HUBERT
VON DE BOGART, GLENN
WALL, CARL
WALL, FRANK
WELLS, DONALD D.
WICKMAN, BUD
WINTERSTEEN, HENRY
WOLF, BUSTER
WOODCOCK, GEORGE
WOODCOCK, RICHARD
WUNISCHE, WALDIC
YOERGER, JOE JR.
YOEN, MARCHAL
YSEN, FRANK

Coast Guard

BLAZER, LEE
KANLAN, BOB
KOCH, WALT JR.
MACE, GLENN
NASH, JACK
SCALES, WALLACE
WALL, OSCAR

Marines

AUST, RICHARD JR.
GOTTWALD, GLENN
DEVORE, DALE
FAYE, JACK
HANNEBERG, LOUIS
HENWOOD, BYRON
HOWE, DAVE
HOBKA, FRANK J.
HUBKA, GEORGE J.
HUBKA, MILES W.
IRVING, ARLOW
JONSRUD, GORDON
LOUNDREE, CARL JD.
PATTIE, THOR
PRICE, TED
SCHMITT, WALT
SCHNEIDER, JACK
SPOONER, JOHNNY
STAGER, VIRGIL
STEINER, JOHN
WHITEHEAD, RAYMOND R.
WICKMAN, LEON

Navy

ALLGEIER, ART
ALT, HAROLD
ANDREW, WENDLE
ANDREW, WESLEY
ARNEY, EMORY L.
ASH, JOE
BARKER, IVAN
BLEVENS, WESTLY
BLEVINS, RICHARD
BLEVINS, EDWARD
BODLEY, WAYNE
BOGART, KENNETH
BOOTH, HOWARD
BRUNS, LESTER
BUTLER, ROBLEY A.
BUTTS, ORVILLE
BUTTS, WILBER
CALDWELL, HAROLD
CARLSON, JOHN
CARLSON, EARL
CLAPP, CLEVELAND
CHIDO, VINCENT
CHILDS, JACK
COHOHAN, DUANE
COHOHAN, JAMES
COLLICOTTE, JUNIOR
COMPTON, BILLY
COPELAND, HUSTON
CRANSWICK, BUD
DAHRENS, VIRGIL
DALTON, PAUL
DITTERT, HENRY
DUNCAN, PAUL
DYAL, ARTHUR
DYAL, A. G.
FALK, BERNELL
GANGER, ORAN
GANNON, PET
GAST, WILLIAM
GOHEEN, ROBERT
GOLDENIEVE, ALBERT
GLOVER, DELOS
GLOVER, HAROLD
GREGERSON, CARL
GREGERSON, LEE
GREGERSON, NORMAND
HICKEY, DON
HITE, WILBER LEE
HOUSTON, TRUMAN
HOWARD, JIM
HOWARD, SPIKE
JONSRUDE, PHILIP
KEALIHER, JAMES
KLINGLER, CLIFFORD
KNOX, MAYES
KREIGBAUM, EVERT
LEWIS, HAROLD
LEWIS, HARRY
LEWIS, ROY
LIMBAUGH, ELME LYMAN
LUNDEEN, R. E.
LYONS, GEORGE
LYONS, SAM
MALLOECA
MARX, BOB
MARX, MAL
MEINIG, RI
MILLER, BIL
MILLER, EL
MILLS, EMM
MULLINS, J
MULLIN, ME
McCABE, ED
NELSON, EV
NORQUIST, N
OLSON, AND
ORR, GEORG
ORR, JOHN
ORR, PAUL
PARTLOW, JERRY
PEPLOY, HOWARD
RADFORD, BUD
RADFORD, LOUIS
RADFORD, WALT
REVENUE, TED
REYNOLDS, JIM
RICH, LYAL
ROWARD, JIM
RODGERS, GEORGE
SHAW, DONALD
SHELLY, JOE
SMITH, DONALD
STEENSON, NORVAL
STEINER, FRED
STUART, EARL
STEWART, EARL
STEWART, DALE
STEWART, JIM
STOLL, BILL
STONE, KINGSLY
STUART, HENRY
SWAILS, DUANE
SWAILS, ARNOLD
PEDROE, KENNETH
PRICE, JACK
PRICE, KENT
SWANN, RALPH
TEUSCHER, JOHN
VANDENBERG, GEORGE
VARNEY, VERL V.
WALKINS, JAMES
WALTERS, THAIR
WARD, ROY
WATKINS, JAMES
WEEKS, JOHN
WIESE, JOE
WILCOX, KENNETH
WILCOX, RAY
WOLF, EDWARD
WOODCOCK, CHUCK
WHITELOCK, BILL

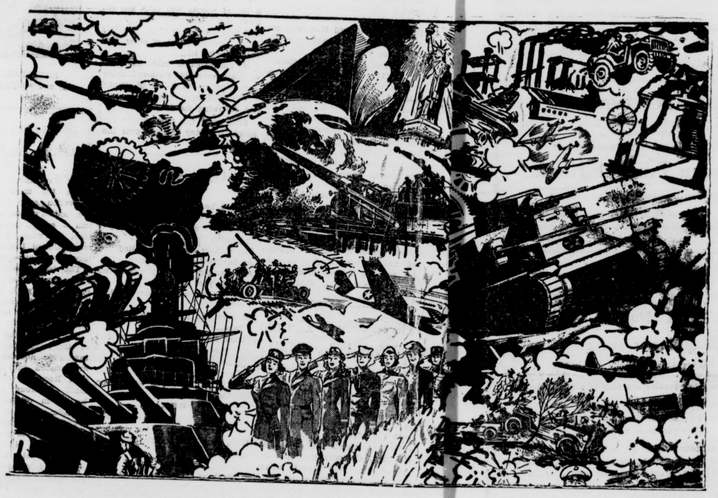

TO THOSE now serving their country who call this community their "home", this page is dedicated this July 4th, 1943, by the firms and individuals below.

You know how much we miss you — how empty our community seems without you, and what a vacancy exists in each of your homes! We hope you know, too, how proud we are of you, for we know you are doing your job to the very best of your ability.

Perhaps if you could see how willingly the folks at home are backing you on the fighting front, you would be proud too.

We realize fully that you will win more quickly if all of us working in factories and on the farms give you every possible advantage in combat weapons and food.

We know, too, that the grimmest fighting and the hardest work lie ahead. Here are just a few ways in which our community is doing its part to speed victory.

Buying all the War Saving Stamps and Bonds we possibly can .... trading at home to conserve tires and gasoline and to bolster our unity .... carrying our own bundles when shopping .... and budgeting our ration points carefully, neither wasting nor hoarding food. We pay our taxes on time .... contributing to the Red Cross, and all relief funds. We are saving and turning in scrap metal, used cooking fats and other needed materials. We are contributing books to our armed forces and writing to friends and relatives in the Service. We are sharing our cars with others, and traveling only when it's absolutely necessary. We are watching what we say and spreading no rumors.

By doing these things, and many others, too, to help see you through to certain Victory, and to speed that glad day when you'll be home.

SANDY DRUG STORE
C. DON. PLATNER, M.D.
TUPPER LUMBER COMPANY
BRENTON VEDDER
HUHMAN'S SERVICE STATION
DUKE & PROCTOR
CHAPMAN FUNERAL HOME
GRAY - DAVIS CHEVROLET CO.
MEINIG'S INC.
BITTNER PLUG COMPANY
SCALES STORE
GREENWOOD TRUCK LINE
GEORGE BEERS
DEEP CREEK GRAVEL CO.
NORTH HOOD DAIRY
HENRY SHOE SHOP
SANDY LUMBER & HARDWARE CO.
J. H. A. SCHNEIDER
DEW DROP INN
SANDY POST
SANDY CHAMBER OF COMMERCE
BUNNELL VARIETY STORE
R. S. SMITH MOTOR COMPANY
LA GOURGUE'S CAFE
SUNSET SERVICE STATION
CLACKAMAS COUNTY BANK
SANDY MARKET INC.
ROY DORMAN

LEGAL NOTICES

NOTICE TO CREDITORS

Notice is hereby given that the undersigned has been duly appointed Executrix of the estate of Mary Ann Gray, deceased, and any and all persons having claims against the said estate are hereby required to present said claims, duly vereified as by law required at the office of my attorneys within six months from the date of this notice.

Dated May 26, 1943.

Date of first publication May 27, 1943.

Date of last publication June 24, 1943.

VIOLA C. FUNK
Executrix of the estate of Mary Ann Gray, deceased.
BUTLER & JACK
Attorneys for Executrix
200 Butler Building
Oregon City, Oregon.

NOTICE OF FINAL ACCOUNT

Notice is hereby given that the undersigned as Administratrix of the estate of Lars Torwald Linberg, deceased, has filed her final account in the Office of the County Clerk of Clackamas County, Oregon, and that on the 12th day of July, 1943, at the hour of 9.30 a.m. of said day, in the Circuit Court Room of said Court, has been appointed by said Court as the time and place for the hearing of objections thereto and the settlement thereof.

Dated June 9, 1943.

Date of first publication June 10, 1943.

Date of last publication July 8 1943.

EDITH DAVIES
Administratrix of the estate of Lars Torwald Linberg, Deceased
BUTLER & JACK
Attorneys for Administratrix
200 Butler Building
Oregon City, Oregon.

NOTICE OF FINAL ACCOUNT

Notice is hereby given that the undersigned as administrator and administratrix of the estate of G. W. Doty, deceased, have filed their final account in the office of the County Clerk of Clackamas County, Oregon and that Monday the 2 day of August, 1943, at the hour of 10 o'clock, in the forenoon of said day, in the Circuit Court Room of said Court, has been appointed by said Court as the time and place for the hearing of objections thereto and the settlement thereof.

Dated June 28, 1943.

Date of first publication, July 1, 1943.

Date of last publication, July 19, 1943.

FRANK DOTY
ADDIE D. WORTHINGTON
Administrator and Administratrix of the estate of G. W. Doty, Deceased.
BUTLER & JACK
Attorneys for Administrator and Administratrix.
200 Butler Building,
Oregon City, Oregon.

CITATION

In the Circuit Court of the State of Oregon, for the County of Clackamas, Probate Department.

In the Matter of the Adoption of BARBARA, MAX and JANICE MOLES, Minors.

To: LESLIE MOLES, Father of the above named minors.

IN THE NAME OF THE STATE OF OREGON: You are hereby required to appear in the Circuit Court of the State of Oregon for the County of Clackamas at the Court House in the city of Oregon City, Oregon, on or before the expiration of four weeks from the date of the first publication of this citation, June 3, 1943, and show cause, if any you have, why said minor children should not be adopted to Marvin Hilgren and Isabel Hilgren, husband and wife.

This Citation is served and pub-

(continued in next column)

Joins Marines

* * *

Byron Dwain Henwood, eighteen year old son of Mr. and Mrs Harry B. Henwood of route one, Sandy, entered the U.S. marine corps recently. He will receive his recruit training at the marine corps base, San Diego. Byron attended the Sandy union high school, graduating in the commercial course. He is a football and baseball letterman, and has been recently employed by the Aluminum Corporation of America as a maintenance man.

lished by order of the Honorable Earl C. Latourette, Judge of the above entitled Court.

WITNESS my hand and the seal of said Court affixed this 3rd day of June, 1943.

GUY H. PACE, County Clerk
By Cora L. Hunt, Deputy

Order is dated June 3, 1943.

Date of first publication June 3, 1943.

Date of last publication July 1, 1943

NOTICE TO CREDITORS

Notice is hereby given that the undersigned has been duly appointed Administrator of the estate of Joste Rice, deceased, and any and all persons having claims against the said estate are hereby required to present said claims duly verified as by law required, at the office of my attorneys, within six months from the date of this notice.

Dated June 1, 1943.

Date of first publication June 3, 1943.

Date of last publication July 8, 1943.

CHESTER RICE
Administrator of the estate of Jose Rice, Deceased.
BUTLER &JACK
Attorneys for Administrator
200 Butler Building,
Oregon City, Oregon

NOTICE OF FINAL ACCOUNT

Notice is hereby given that the undersigned as Executrix of the estate of Clema Martin, deceased has filed her final account in the office of the County Clerk of Clackamas County, Oregon, and that Monday the 2nd day of August, 1943, at the hour of 10:00 in the forenoon of said day, in the Circuit Court Room of said Court, has been appointed by said Court as the time and place for the hearing of objections thereto and the settlement thereof.

Dated June 25, 1943

Date of first publication, July 1, 1943.

Date of last publication, July 19, 1943.

MAUD RYPCZYNSKI
Executrix of the estate of Clema Martin, Deceased
BUTLER & JACK
Attorneys for Executrix,
200 Butler Building,
Oregon City, Oregon.

SUMMONS

IN THE CIRCUIT COURT OF THE STATE OF OREGON FOR CLACKAMAS COUNTY

FRANCIS M. GONSER, Plaintiff
vs.
FLOYD B. GONSER, Defendant

To FLOYD B. GONSER, the a-boved named defendant:

In the name of the state of Oregon: You are hereby required to appear and answer the complaint filed against you in the above entitled suit on or before the expiration of four weeks from the date of the first publication of this summons, June 24, 1943, if you so fail to appear and answer plaintiff will apply to the Court complaint, to wit: Decree dissolving the bonds of matrimony for the relief prayed for in her complaint herein, that the marriage contract heretofore and now existing between parties hereto; for an order granting plaintiff to resume the use of her former name, Francis M. Cox, and for such other and further relief as to the Court may seem just and equitable.

This summons is published by order of Earl C. Latourette, Judge of the above entitled Court.

The order is dated June 21, 1943

Date of first publication June 24, 1943.

Date of last publication July 22, 1943.

BUTLER & JACK
Attorneys for Plaintiff
200 Butler Building
Oregon City, Oregon.

NOTICE OF FINAL ACCOUNT

Notice is hereby given that the undersigned as administrix of the estate of Orville E. Green, deceased, has filed her final account in the office of the County Clerk of Clackamas County, Oregon, and that Monday the 12th day of July, 1943, at the hour of 10:00 A.M. in the Circuit Court Room of said Court, has been appointed by said Court as the time and place for the hearing of objections thereto and the settlement thereof

Dated June 5, 1943.

Date of first publication June 10, 1943

Date of last publication July 8, 1943.

MAUDE GREEN
Administratrix of the estate of Orville E. Green, Deceased
BUTLER & JACK
Attorneys for Administratrix
200 Butler Building
Oregon City, Oregon.

NOTICE TO CREDITORS

Notice is hereby given that the undersigned has been duly appointed Executor of the estate of ALICE E. PATTERSON,, deceased, and any and all persons having claims against the said estate are hereby required to present said claims, duly verified as by law required, at the office of my attorneys within six months of the date of this notice.

Dated June 22, 1943.

Date of first publication June 24, 1943.

Date of last publication July 22, 1943.

J. DEAN BUTLER
Executor of the estate of Alice E. Patterson, deceased.
BUTLER & JACK
Attorneys for Executor
200 Butler Building,
Oregon City, Oregon.

NOTICE TO CREDITORS

Notice is hereby given that the undersigned has been duly appointed Executors of the estate of NELLIE V. WALKER, deceased, and any and all persons having claims against the said estate are hereby required to present said claims, duly verified as by law required, at the office of my attorneys within six months from the date of this notice.

Dated June 22, 1943.

Date of first publication June 24, 1943.

Date of last publication July 22, 1943.

EARL THOMAS WALKER and
TITLE & TRUST COMPANY
Executors of the estate af
Nellie V. Walker, deceased
BUTLER & JACK
Attorneys for Executors,
200 Butler Building,
Oregon City, Oregon.
GRIFFITH, PECK, PHILLIPS & NELSON
Attorneys for Executors
805 Electric Building,
Portland, Oregon.

NOTICE OF FINAL ACCOUNT

Notice is hereby given that the undersigned as executor of the estate of William W. Hudson, deceased, has filed his final account in the office of the County Clerk of Clackamas County, Oregon, and that Monday the 26th day of July, 1943, at the hour of 10 o'clock in the forenoon of said day, in the Circuit Court Room of said Court, has been appointed by said Court as the time and place for the hearing of objections thereto and the settlement thereof.

Dated June 19, 1943.

Date of first publication June 24, 1943.

Date of last publication July 22, 1943.

HARRY E. HUDSON
Executor of the estate of William W. Hudson, deceased
BUTLER & JACK
Attorneys for the Administrator
200 Butler Building,
Oregon City, Oregon

—On Pay Day, Buy Bonds—

BLACKSMITHING
Woodwork -:- Saw Hammering
Build New System Log Houses
JONSRUD LOG HOUSE CO.
Phone SANDY 20x2

Don't Gamble Guard Against Trouble from Minor Injuries—
Cuts, Scratches, Burns
Be wise. Guard against infections which may "lay you up." Cleanse wound instantly. Then apply effective, inhibitory antiseptic OIL-O-SOL. Used for over 40 years in thousands of factories, garages, industrial first aid stations, fire departments and homes. Pleasant to use. Combats infection; quickly helps relieve pain. Only 50c at your druggist's. Must satisfy you or your money back. Get Mosso's OIL-O-SOL today.

Dr. H. A. Schneider
DENTIST
—Phones—
Office 151 — Residence 6x2
SANDY, OREGON

Acid Indigestion
Relieved in 5 minutes or double your money back
When excess acid causes painful, gas, suffocating sour stomach and heartburn, doctors usually prescribe the fastest acid neutralizer and gentle antiseptic relief—sodium bicarbonate in Bell-ans Tablets. No laxative. Bell-ans brings comfort in a few minutes or your money back on return of bottle is in 24 or all druggists.

NEW! "BACTERIOSTATIC" FEMININE HYGIENE
Gaining Great Favor With Women!
Many doctors urge the regular use of douches for women who want to be refreshingly clean — for women troubled by offending odor, itching or discharge.
Some products may be harmful germicides which burn, harden and damage sensitive tissues. But NOT Lydia E. Pinkham's Sanative Wash! Instead—Pinkham's Sanative Wash is an effective "bacteriostatic" (the modern trend).
It not only discourages bacterial growth and infection but cleanses, deodorizes, relieves minor irritations and discharge. Has beneficial effect on delicate membranes Inexpensive!

STOP Scratching It May Cause Infection
For quick relief from itching caused by eczema, athlete's foot, scabies, pimples and other itching conditions, use purely medicinal D. D. D. Prescription. A doctor's formula. Greaseless and stainless. Soothes, comforts and quickly calms intense itching. 35c trial bottle proves it, or money back. Don't suffer. Ask your druggist today for D. D. D. Prescription.

Bonded Carriers
Greenwood Truck Line
Serving Mt. Hood Loop
Portland, Timberline Lodge and Way Points
Washington & Oregon Permits
Wemme, call Long Distance
Portland Phone BEacon 8127
Terminal 716 N. W. Irving

. . . Give Jewelry
and you give the finest of all gifts
★ ★ ★
CONVENIENT TERMS at no EXTRA COST
ROY and MOLIN
JEWELERS and OPTOMETRISTS
316 S. W. Alder between Third and Fourth Portland, Oregon

Act at Once!!! The new Oregon Responsibility Law is severe on the uninsured motorist! For complete coverage
See Brenton Vedder
Reasonable rates on Bodily Injury, Property Damage, and Medical Payments Coverage Policies —Office at the Sandy Post

FRIENDS
ARE MADE BY FOLLOWING THE GOLDEN RULE AND SUCH FRIENDS ARE LASTING
Carroll Funeral Home
DAY AND NIGHT SERVICE
GRESHAM, OREGON PHONE 247