

# PORT ORFORD'S

## Natural Deep Water Harbor

### - THE KEY -

#### To The Full Development Of The

## MID - PACIFIC COAST EMPIRE

IN OREGON

FACT NO. 11—POWER

In the creation of the MID-PACIFIC COAST EMPIRE in Oregon Mother Nature played the role of the engineer par excellent. Having provided vast natural wealth in the form of standing timber, a wide variety of minerals of a commercial character, extensive agricultural and horticultural lands, vast deep sea fishing banks, wonderful recreational advantages, and climatic conditions suited to the various sections of the region, she did not overlook creating great potential water power with which to provide cheap energy for the full and economical development of the whole empire.

Rogue river flows westward through the heart of Southwestern Oregon and has an estimated potential horsepower of upwards of 300,000 horsepower; while the Deschutes, the Applegate, the Illinois, the Chetco, the Elk and the Sixes rivers each contribute their quota toward the great quantity of potentially cheap power within the region.

And further, Mother Nature did not stop there, but with her unerring engineering wisdom She provided a natural deep water harbor on the shore of the region, strategically situated for economical improvement as the tidewater outlet through which the products of this great empire may flow to the marts of the world by means of cheap water transportation.

The Port Orford Chamber of Commerce is now engaged in the preparation of its case for presentation to the Board of Engineers, Washington, for the improvement of the Port Orford harbor to make it an all year round harbor.

Depth of Water from 30 to 42 Feet.

No Dredging.

No Sunken Rocks

No Pilot Service

Protected on West, Northwest, East and Southeast from Storms of Summer.

Requires Limited Protection from South and Southwest Storms of Winter.

Practically Free from the Prevailing Fogs of the Pacific Coast.

Vessels May Enter or Leave Under Any Weather Condition.

Repeatedly Selected by Board of Army Engineers as Harbor of Refuge for Pacific Coast.

All Year Round Harbor for Deep Sea Fishing.

STRATEGICAL GATEWAY  
— to —  
NATURALLY RICH EMPIRE  
OF SOUTHERN OREGON

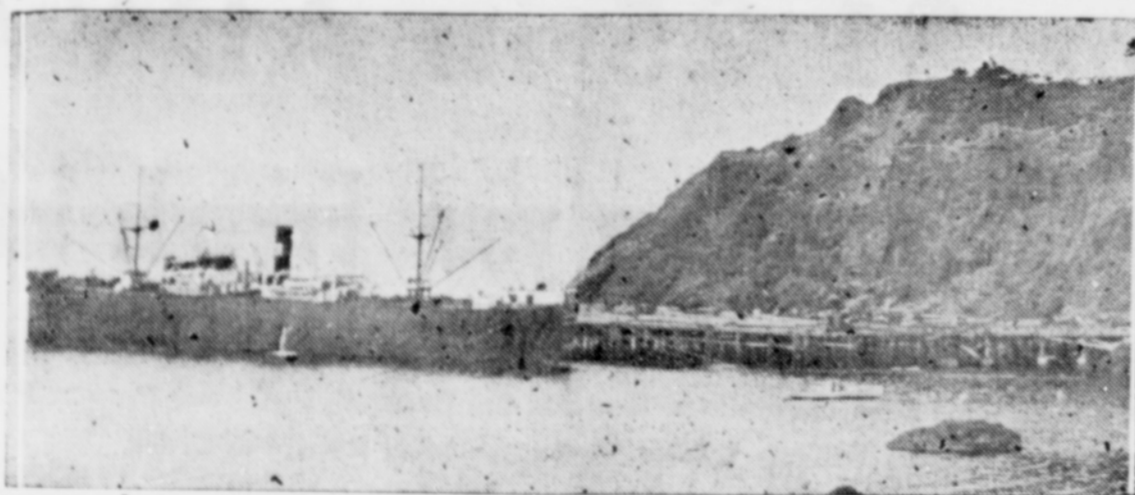

9300-Ton Vessel Loading in Port Orford Harbor.

STRATEGICALLY LOCATED  
— for —  
IMPROVEMENT AS A  
HARBOR OF REFUGE

Port Orford Chamber of Commerce  
PORT ORFORD, OREGON