Is Your Hair Sick?

That's too bad! We had noticed it was looking pretty thin and faded of late, but naturally did not like to speak of it. By the way, Ayer's Hair Vigor is a regular hair grower, a perfect hair restorer. It keeps the scalp clean and healthy.

"I am well acquainted with Ayer's Hair Vigor and I like it very much. I would especially recommend it as an excellent dressing for the hair, keeping it soft and smooth, and preventing the hair from splitting at the ends." — MINNIE FRITZ, Veedum, Mich.

Made by J. C. Ayer Co., Lowell, Mass.
Also manufacturers of

Ayer's SARSAPARILLA. PILLS. CHERRY PECTORAL.

No Mystery at All.

"Speaking of strange and unaccountable experiences," remarked the man with the bulbous nose, "I am reminded of one that happened to a friend of mine in the summer of '93, while he was at the Columbian exposition. He was in the Fine Arts building, looking at the picture they called 'Breaking Home Ties,' when he heard a voice behind him say distinctly, 'That's what is happening at your house, over on the west side.' He turned and looked to see who it was that spoke, and there was nobody near him."

"Is that all?" asked the man with the fishy eye.

"No; the strangest part is to come. When he went home in the evening he found that his youngest brother had eloped with the hired girl and gone to St. Louis. It had taken place, too, at the exact moment when he heard the voice. How do you explain that, I'd like to know? Was it telepathy? Or what was it?"

"H'umph! Who tells that story?"

"The man himself—Ike Stringham."

"O, Stringham tells it, does he? Why, you gourdhead, that's the explanation."—Chicago Tribune.

The new administration and jobbing house building erected by the W. L. Douglas Shoe Co. as a part of its mammoth manufacturing plant in Brockton, Mass., was dedicated June 19. The program included open house from 11 in the morning until 8 in the evening. There was a musical program and refreshments were served all day. Fifteen thousand invitations were sent out including over 11,600 retail dealers in the United States who handled the W. L. Douglas shoes. Mr. Douglas says that his three large factories, also the new building just dedicated, will always be open to inspection and visitors from everywhere will be welcome.

The new jobbing house just dedicated will enable hurry orders for Douglas shoes to be shipped the same day they are received. The new building is 260 feet long, 60 feet wide and two stories high. The jobbing department occupies the entire lower floor and the new offices of the Douglas Shoe company occupy the entire second floor. In the new building there will be special offices occupied by the Western Union and Postal Telegraph companies; also by the telephone companies and there is an elaborate mailing department. The completion of this new administration building marks the establishment of a modern, up-to-date wholesale jobbing house and office building.

Mr. Douglas has long considered the advisability of a jobbing house, not only for the purpose of supplying his own retail stores more readily, but that the 11,000 dealers throughout the United States handling the W. L. Douglas shoes might be able to obtain shoes for immediate use with greater facility.

The new building is said to be the most complete and convenient of any ever built for a commercial house in the United States, so were the expressions of appreciation by the many persons who visited it for inspection sincere and of a highly congratulatory nature. Architertural beauty as well as adaptability to the uses to which it is to be put has been the aim in construction, and the result is most satisfactory, to the visitor as well as the firm.

No Resemblance.

The Young Man (at the other end of the sofa)—Er—it isn't true, I hope, Miss Pirtle, that you told Miss Gawsip I was a—a sardine.

The Young Woman—If I did, Mr. Faintart, I take it back. You're not the least bit in the world like a sardine. You seem to be terribly afraid you are crowding somebody.—Chicago Tribune.

Uncle Allen.

"My boy," counseled Uncle Allen Sparks, "it is a mighty serious thing to be a young man these days, and to have to make your choice between Opportunity and Responsibility. That's where a lot of you go wrong."

In the Sweet Subsequent.

Reporter—It's to be a quiet wedding, isn't it?

Prospective Bridegroom (prominent ward heeler)—Yes, sir; de weddin' 'll be quiet enough, but we're goin' to have de gol-whoppinest shivaree dat ever was pulled off in de precin't!"

TORTURED WITH GRAVEL.

Since Using Doan's Kidney Pills Not a Single Stone Has Formed.

Capt. S. L. Crute, Adjt. Wm. Watts camp, U. C. V., Roanoke, Va., says: "I suffered a long, long time with my back, and felt draggy and listless and tired all the time. I lost from my usual weight, 225 to 170. Urniary passages were too frequent and I had to get up often at night. I had headaches and dizzy spells also, but my worst suffering was from renal cholic. After I began using Doan's Kidney Pills I passed a gravel stone as big as a bean. Since then I have never had an attack of gravel, and have picked up to my former health and weight. I am a well man, and give Doan's Kidney Pills credit for it."

Sold by all dealers. 50 cents a box. Foster-Milburn Co., Buffalo, N. Y.

IN THE NATIONAL HALLS OF CONGRESS

Saturday, June 30.

Washington, June 30.— Promptly at 10 o'clock tonight, Vice President Fairbanks in the senate and Speaker Cannon in the house declared the final adjournment of the first session of the Fifty-ninth congress.

For the first time congress adjourned on the day which closed the fiscal year. Other sessions had adjourned before and some after June 30, but the Fifty-ninth congress ended its first session on the day when the government strikes its balances and closes its books.

The work of the first session of the Fifty-ninth congress is summed up as follows:

Railroad rate bill passed.

Pure food bill passed and meat inspection agreed upon.

Stricter naturalization laws passed.

Law providing immunity for witnesses in government inquiries passed.

Denaturized alcohol bill removing internal revenue tax passed.

Lock type settled upon for Panama canal.

Consular service remodeled and reformed.

Total of nearly $900,000,000 appropriated for various purposes.

"Largest battleship afloat" authorized, but naval increases receive setback.

Annual appropriation for state militia doubled; to be $2,000,000 hereafter.

Bill to preserve Niagara Falls passed.

Philippine tariff revised.

Employers' liability law passed.

Appropriation of $1,325,000 for Jamestown exposition granted.

Appropriations of $2,500,000 for relief of San Francisco fire sufferers granted.

Private pension bills in usual number passed.

Friday, June 29.

Washington, June 29.—"We're going home; we're going home tomorrow," was on the minds of the members of the house today when they assembled for the last day's work previous to adjournment. Conference reports were considered throughout the day. The final report on the agricultural appropriation bill, containing the meat inspection provision, was adopted, the senate eventually agreeing that the government should pay the cost of inspection.

Other matters of vital moment were the agreement to the conference report on the pure food bill, the Ohio and Lake Erie ship canal and naturalization bills.

Both houses of congress tonight adopted the conference report on the sundry civil appropriation bill and that measure now goes to the president for signature. Hale presented the report in the senate. The total amount carried in the bill as agreed to is $98,257,184.

The senate receded on the amendment providing for a steel light vessel at Swiftsure bank, at the entrance to the Straits of Juan de Fuca, Washington.

The Jamestown exposition appropriation stays in the bill as arranged by the conferees.

The appropriation of $3,000,000 for the building for the department of State, Justice and Commerce and Labor was stricken out, that being provided for in the public building bill.

Thursday, June 28.

Washingtno, June 28.— The senate consumed the greater part of the day discussing the public building bill. Efforts by several senators to secure increases for public buildings in cities and towns of their respective states were in no instance successful. For San Juan Porto Rico, Senator Foraker secured an advance from $200,000 to $300,000. In reporting the bill, Senator Scott, chairman of the committee on public buildings and grounds, referred to it as "the pork barrel."

The agricultural bill reappeared in a partial conference report. The report was complete, except with reference to the meat inspection provision, and on that another conference was ordered.

There was some desultory discussion of the conference report on the pure-food bill, but its disposition was postponed until tomorrow.

Washington, June 28. — The house worked under forced draft today and accomplished an immense amount of business preparatory to adjournment at the week's end. Conference reports on a number of measures were adopted without debate, but it required special rules in other properties to effect consideration and adoption of some important conference agreements.

Interests centered about the conference reports on the railroad rate bill and the agricultural appropriation bill. Both were considered and adopted under a blanket rule permitting the consideration of conference reports without being printed in the Record.

Wednesday, June 27.

Washngton, June 27.— The senate was in open session for about five hours and a half today, and, notwithstanding the session began with a roll call in order to assure a quorum, the day was crowded with business of importance, including the announcement by Senator Proctor, chairman of the senate committee on agriculture, of a deadlock in conference on the meat inspection provision of the agricultural appropriation bill; a reply by Senator Bailey to the recent attack upon him in the Cosmopolitan magazine; the passage of the naturalization bill; the continuance of Senator La Follette's effort to pass his bill limiting the hours of service on railroad trains, the acceptance of an almost complete report on the sundry civil appropriation bill, and a speech by Senator Warren in support of his resolution relative to the livestock industry.

Washington, June 27. — The general deficiency bill, the last of the big money measures, passed the house at 6 o'clock today, with few changes in the bill. Several items were inserted, due to late information of deficiencies in the departments, the net increase being about $600,000 over the bill as reported from the committee on appropriations.

Among the important actions of the house today were the passage of the senate bill providing for a lock type of canal and the adoption of the item in the general deficiency bill ratifying and legalizing the duties collected during President McKinley's term from imports from the Philippine islands.

Condition Is Improved.

Washington, June 30. — Secretary Shaw tonight issued the following comparison with this and the previous fiscal year:

The deficit last year was $24,000,000 in round numbers. This included $6,000,000 extraordinary expenses on the Panama canal. The actual deficiency on ordinary expenses was therefore, in round numbers, $18,000,000. This year the surplus is $25,000,000, and in addition there has been paid on the Panama canal $18,000,000. The actual excess of revenues over ordinary expenses is, therefore, $43,000,000. The difference between $43,000,000 excess and $18,000,000 deficit on ordinary expenses is therefore $61,000,000. The treasury on ordinary expenses is $61,000,000 better off at the close of the fiscal year than at the close of the fiscal year 1905.

Will Not Go to Panama.

Washington, June 28.—By a vote of six to four, the senate committee on interoceanic canals today decided not to go to the isthmus of Panama and take testimony in the canal investigation. Bya greement no testimony will be taken in Washington until netx session, and therefore the disposition of William Nelson Cromwell's refusal to testify concerning canal matters prior to government ownership of the property will be postponed until next December, which wlil postpone action on the nominations of canal commissioners. It is expected the commissioners will be reappointed during the recess of congress.

Nominations Not Confirmed.

Washington, June 30.—Nominations made by the president which the senate failed to confirm included:

Judge of the District court for Alaska—James Wickersham.

United States District attorney—William C. Bristol, Oregon.

Isthmian canal commissioners—Theodore P. Shonts, chairman; Charles F. Magoon, Benjamin M. Harrod, Colonel Oswald H. Ernst, General Peter C. Haines, Mordecai T. Endicott and Joseph B. Bishop.

Nominations Sent to Senate.

Washington, June 28.—The president yesterday sent the following nominations to the senate: Marshal, district of Idaho, Ruel Rounds; chief of bureau of insular affairs, Colonel Clarence O. Edwards; to be placed on the retired list, Colonel John Pitman, Ordnance department, with rank of brigadier.

Will Cost $1,000,000 a Year.

San Francisco, July 2.—According to the budgets submitted to the relief commission today, it will cost considerably more than $1,000,000 a year to dispense the money contributed for the destitute residents of San Francisco. The expenses of administration will total this vast sum, if the finance committee approves the estimates prepared, and the expenditure will not include a cent for food or clothing. Major Gaston stated that the expenses of his work would be approximately $39,000 for the one month.

Earthquake in Ohio.

Cleveland, O., June 29.—A shock of felt here at 4:10 o'clock this afternoon is pronounced by Cleveland scientists to have been an earthquake. It is reported to have shaken the southern shore of Lake Erie for a distance of 100 miles, the eastern limit being Pinesville and the western limit Marblehead. No damage has been reported, though in some places the shock was sufficient to slam doors and rattle windows. Local scientists believe the seat of the seismic disturbance was probably beneath Lake Erie.

Log Rafts for Honolulu.

Honolulu, June 28.—The Slade Lumber company, of Washington, has purchased the business of the Oahu Lumber company here, and in connection with the purchase there are reports that the Washington concern intends to enter the local field and will send lumber here in log rafts to be sawed at a mill which may be established here. The announcement that such plans were being considered has led to objections by some shipping interests to the plan, it being alleged that the log rafts constitute a menace to naviagtion.

Heney Coming North.

San Francisco, June 30.—The untried Oregon land fraud cases will begin July 9 at Portland. This statement is made by Francis J. Heney, who also said he expected to leave for Portland next week. "I shall not be able to say what the order will be until I reach Portland," he continued. "There are 50 or 60 cases, but they are divided into groups, many being for conspiracy, and in all there will really be about 12 trials. I am anxious to get them out of the way. Trying cases all over the country is not an easy matter."

California Floods Subside.

Fresno, June 29.—Reports from the west side and the south indicate that the cool weather of the past few days has alleviated the flood conditions somewhat. There was no rise in the waters of the San Joaquin today for the first time in three weeks and Kings river is going down. The water is still flowing out of the great gaps in the levees of both streams and the farms lying in their paths are still flooded.

Meeting No Resistance.

Mexico City, June 28.—News from Salvador relating to the revolution in Guatemala is that General Toledo has advanced into the country without encountering any resistance during a three-days' march. It is believed he is now near or at the city of Guatemala. A large number of government troops have deserted to him. The government commander at the Escatempa had to resort to the severest measures to prevent his troops from disbanding.

HILL WINS FIGHT.

Road Down North Bank of Columbia Given Right of Way.

Vancouver, July 3.—Hill won over Harriman yesterday when Judge W. W. McCredie, of the Superior court of Washington, decided that the Portland & Seattle railway had the right to condemn across the property of the Columbia Valley railroad along the north bank of the Columbia river. The decision is a sweeping one, and carries with it the settlement of an important question in the struggle between the two roads. Both have fought for the narrow strip along the river's edge whereon a railway can be built. Both have been at work building grades preparatory to laying rails. Both claimed certain points of conflict, the Columbia Valley by deed from the former owners, and the Portland & Seattleby virtue of condemnation suits across the property of the rival corporation. By a decision allowing this right, if sustained by the higher courts of Washington, apparently no barrier can be raised in the path of Hill that will prevent him from following his surveys down the Washington shore of the river.

The decision announces that in case the Columbia Valley desires to build a railroad down the north bank, the court will extend the road full protection by allowing it to build a roadbed and track over the right of way parallel with the Portland & Seattle track as surveyed, without compelling the Harriman road to recondemn, providing the Columbia Valley determines to build and does build within a reasonable time. If the opposing road to the Hill line fails to build, then the Portland & Seattle is to have the full right of way for its own purposes.

CANAL BOND SALE.

Bidders for Small Amounts Are To Be Given Preference.

Washington, July 4.— Secretary Shaw yesterday offered to the public $30,000,000 bonds of the Panama canal loan, authorized by the recent act of congress. The bonds will bear interest at the rate of 2 per cent, will be dated August 1, 1906, and interest will be payable quarterly. They will be redeemable at the pleasure of the government at the end of 10 years and will be payable 30 years from date. In the statement made public Secretary Shaw says:

"In considering bids, the bidders offering the highest prices receive the first allotment. If two or more bidders offer the same price, those asking for the small amounts will receive priority in allotment. The department reserves the right to permit bidders offering the highest price to increase the amount of their purchases. The department also reserves the right to reject any or all bids if deemed to be to the interest of the United States to do so.

"The bonds will be ready for delivery about August 1, 1906. Prospective bidders desiring information not contained in this circular may address the secretary of the treasury, division of loans and currency, Washington, the assistant treasurers at Chicago, St. Louis, New Orleans or San Francisco."

ISTHMIAN CANAL COMMISSION.

President Puts J. E. Stevens in Colonel Ernst's Place.

Washington, July 4.—Because of the failure of the senate to confirm the Isthmian Canal commission, President Roosevelt has named a new commission, consisting of Theodore P. Shonts, chairman; John F. Stevens, Governor Charles E. Magoon, Brigadier General Peter C. Hains, U. S. A., retired; Mordecai Endicott, civil engineer, U. S. N., and Benjamin M. Harrod, members.

Mr. Stevens replaces Brigadier General Oswald Ernst, who retired from active service in the army last week, and will hereafter devote practically his entire time to the International Waterway commission. Joseph Bucklin Bishop, who was secretary to the old commission, and a member of the commission, will be secretary to the new body. The salaries of the members will continue the same as heretofore. Mr. Stevens will continue as chief engineer of the commission, but will not receive any extra compensation as a member of the commission.

Sunday Laws in Missouri.

Kansas City, Mo., July 4.—The Sunday closing law, enforcement of which has brought Governor Folk more prominently before the public than any act since he became the state's chief executive, was declared inoperative, so far as cities of the second class are concerned, by the Kansas City court of Appeals yesterday. The decision was made in the case of the state against William T. Kessels, a saloonkeeper of St. Joseph. The decision applies only to St. Joseph and cities of the second class.

Rebates to the Packers.

Chicago, July 4.—John N. Faithorn and Fred A. Wann, ex-officials of the Chicago & Alton railroad, were placed on trial yesterday in the United States District court on the charge of granting rebates to the Schwarzchild & Sulzberger Packing company of this city. A jury was secured in a short time and the court was informed that counsel in the case had agreed upon the facts covered in the first eight counts of the indictments and only a small amount of evidence will be given on the remaining two counts.

New Treaties With Bogota.

Washington, July 4. — Enrique Cortez has been named Colombian minister to the United States to succeed Diego Mendoza. The State department had been advised by American Minister Barrett, at Bogota, that the appointment of Mr. Cortez means the initiation of preliminary negotiations at Bogota looking toward the framing of treaties between the United States and Colombia, intended to settle all disputes.

Assistant to Secretary of State.

Washington, July 4.—Huntington Wilson, secretary of the American embassy at Tokio, assumed his duties as third assistant secretary of state Monday. Mr. Wilson succeeds H. H. Peirce, who sails July 21 for Norway as United States minister to that country.

SSS THE GREATEST OF ALL TONICS

The ingredients that enter into S. S. S. and the method of combining and preparing them so that they build up and strengthen every part of the body, make it the greatest of all tonics. S. S. S. is nature's remedy—**PURELY VEGETABLE**—and while it is restoring the lost appetite, overcoming that tired, run-down feeling, and other ailments common to Spring, which warn us that it is necessary to take a tonic, it is purifying the blood of all poisons and waste matters so that it can supply to the system the strength and nourishment it needs to keep it in perfect condition during the depressing summer months that are to follow.

Spring is the season when most every one needs a tonic. It is nature's time for renewing and changing; and as everything puts on new life, the sap rises in vegetation, the earth thaws out from its winter freezes, and all respond to Spring's call to purge and purify themselves, there is a great change also takes place in our bodies. The blood endeavors to throw off the poisons and accumulations which have formed in the system, and been absorbed by it, from the inactive winter life, and calls upon every member to assist in the elimination. The system is often unequal to the struggle, the appetite grows fickle, the energies give way, the spirits are depressed, and a general run-down condition is the result.

Then the body must have assistance—it must be strengthened and aided by a tonic, and S. S. S. is the ideal one. Being made entirely from roots, herbs and barks, it does not disagreeably affect the system in any way as do most of the so-called tonics on the market, which contain Potash or some other harmful mineral ingredient to derange the stomach and digestion, unfavorably affect the bowels, or otherwise damage the health. S. S. S. tones up the stomach and digestion and assists in the assimilation of food; it rids the system of that always-tired, worn-out feeling, and imparts vigor and tone to every part of the body. It re-establishes the healthy circulation of the blood, stimulates the sluggish organs, and calms the unstrung nerves which make one feel that he is on the verge of prostration. S. S. S. gives an appetite and relish for food that nothing else does, and by its use we can find ourselves with as hearty, hungry an appetite in Spring as at any other season.

It acts more promptly and gives better and more lasting results than any other remedy, and is absolutely safe because of its vegetable purity. Dyspeptic, irritable, nervous, debilitated people will find S. S. S. is just the medicine that is needed for the purification of the blood, which, from its diseased or impure condition, is causing their trouble, as well as for toning up and helping the entire system. When you take your tonic this Spring do not experiment, but get the best—the tonic with forty years of success behind it, and the one endorsed by the best people all over the country—***S. S. S., THE GREATEST OF ALL TONICS.*** It is necessary at this time, when the system is depleted and weakened at every point, that the right remedy be used—one that is especially adapted to the condition, and S. S. S. has proved itself to be this remedy for many years. If it is taken at the first sign of Spring the system will be so built up and strengthened that the disagreeable affections of the season will not be felt as warmer weather comes on.

THE SWIFT SPECIFIC COMPANY, ATLANTA, GA.

AN EFFORT TO PULL THROUGH THE DAY.

I have used S. S. S. quite extensively and unhesitatingly recommend it as the best blood purifier and tonic made. I am a machinist by trade and at one time my system was so run down that by 10 o'clock every day I would be completely exhausted, and it was with the greatest effort that I could pull through the balance of the day. Since taking S. S. S., however, all this has disappeared. I am a strong, vigorous man, abundantly able to do my day's work, my appetite has been whetted up so that I can eat anything, my sleep is sweet and refreshing, and I know further that it has purified my blood and put it in good condition. I cannot speak too highly of your great remedy, S. S. S.

817 W. Broad St., Columbus, O. A. B. MONTGOMERY.

SHE FOUND IT THE BEST SPRING TONIC.

On two occasions I have used S. S. S. in the spring with fine results. I can heartily recommend it as a tonic and blood purifier. I was troubled with headache, indigestion and liver troubles, which all disappeared under the use of S. S. S. My appetite, which was poor, was greatly helped. I can eat anything I want now without fear of indigestion, and my blood has been thoroughly cleansed of all impurities and made rich and strong again. As a tonic and blood purifier it is all you claim for it.

771 E. Main St., Springfield, O. MRS. G. WIEGEL.

Reasonable Enough.

"And what are you going to do when you're a man?" asked the visitor.

"I've been thinking," replied the bright boy, "of starting an elephant farm in Virginia."

"An elephant farm?"

"Certainly. Why not? They raise peanuts there."—Philadelphia Ledger.

CASTORIA
For Infants and Children.
The Kind You Have Always Bought
Bears the Signature of Chas. H. Fletcher.

Disappointed.

"I would like you to meet my young friend, Mr. Googerly."

"I would love to meet him."

"He would make you a husband of whom you need never be jealous."

"Gracious, is he that ugly."—Houston Globe.

Mothers will find Mrs. Winslow's Soothing Syrup the best remedy to use for their children during the teething period.

His Idea of a Joke.

"Jones has a queer sense of humor."

"Huh?"

"He married his dead wife's sister, you know. And now he refers to the deceased as his sister-in-law."—Cleveland Leader.

And Doubtless Will.

"Eat, drink and be merry to-day," said the fool.

"Why so?" asked the sage.

"For to-morrow the price may go up."—Louisville Courier-Journal

An Advantage.

"You claim that your flying machine is superior to the automobile?"

"Vastly."

"But it has never left terra firma as yet."

"That's the point; it doesn't kill anybody nor violate the speed regulations."—Washington Star.

STATE OF OHIO, CITY OF TOLEDO, LUCAS COUNTY, } ss.

FRANK J. CHENEY makes oath that he is senior partner of the firm of F. J. CHENEY & Co., doing business in the City of Toledo, County and State aforesaid, and that said firm will pay the sum of ONE HUNDRED DOLLARS for each and every case of CATARRH that cannot be cured by the use of HALL'S CATARRH CURE.

FRANK J. CHENEY.

Sworn to before me and subscribed in my presence, this 6th day of December, A. D., 1886.

A. W. GLEASON, Notary Public. (SEAL)

Hall's Catarrh Cure is taken internally, and acts directly on the blood and mucous surfaces of the system. Send for testimonials, free.

F. J. CHENEY & CO., Toledo, O.

Sold by Druggists, 75c.

Hall's Family Pills are the best.

B-r-r-r!

In summer garb, and with new straw hat,
The commuter fared forth from his flat,
As chipper as you please.
Swiftly the "dummy" bore him to town—
But swifter dropped the mercury down
Some 25 degrees.

FITS St. Vitus' Dance and all Nervous Diseases permanently cured by Dr. Kline's Great Nerve Restorer. Send for FREE $2 trial bottle and treatise. Dr. R. H. Kline, Ld., 931 Arch St., Phila., Pa.

Single Thought.

"I think," remarked Growells the other morning at breakfast, "I'll get a divorce."

"Good!" exclaimed Mrs. G, "and I wish you would get one for me while you are at it."

Too Slow.

Sir John Franklin had made up his mind to discover the northwest passage.

"I can't wait forever for the Panama canal," he said.

Glancing at the latest dispatches from Washington and ascertaining, to his disgust, that there was another deadlock as to the question of the type of canal to be adopted, and that Senator Morgan was about to make another speech, he gave orders for the immediate fitting out of the expedition.

HOWARD E. BURTON.—Assayer and Chemist, Leadville, Colorado. Specimen prices: Gold, Silver, Lead, $1; Gold, Silver, 75c; Gold, 50c; Zinc or Copper, $1. Cyanide tests. Mailing envelopes and full price list sent on application. Control and Umpire work solicited. Reference: Carbonate National Bank.

GASOLENE ENGINES 3 to 4 horsepower fully warranted, $125. All sizes and styles at lowest prices. Write for catalog.
REIERSON MACHINERY COMPANY
Portland, Oregon.

THE DAISY FLY KILLER destroys all the flies and affords comfort to every home in dining room, sleeping room and all places where flies are troublesome. Clean, neat and will not soil or injure anything. Try them once and you will never be without them. If not kept by dealers, sent prepaid for 20c. Harold Somers, 149 DeKalb ave., Brooklyn, N. Y.

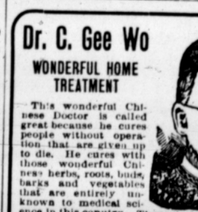

Dr. C. Gee Wo
WONDERFUL HOME TREATMENT

This wonderful Chinese Doctor is called great because he cures people without operation that are given up to die. He cures with those wonderful Chinese herbs, roots, buds, barks and vegetables that are entirely unknown to medical science in this country. Through the use of those harmless remedies this famous doctor knows the action of over 500 different remedies which he successfully uses in different diseases. He guarantees to cure catarrh, asthma, lung, throat, rheumatism, nervousness, stomach, liver, kidneys, etc.; has hundreds of testimonials. Charges moderate. Call and see him. Patients out of the city write for blankr and circulars. Send stamp. CONSULTATION FREE.

Address THE C. GEE WO CHINESE MEDICINE CO
162½ First St., S. E. Cor. Morrison
Mention paper. PORTLAND, OREGON.

KC BAKING POWDER

is the wonderful raising powder of the Wave Circle. Thousands of women are bringing greater health and better food into their homes by using K C Baking Powder. Costs just one-third what you always pay. If you have never used it you don't know what you've missed. Don't wait! All grocers.

25 ounces for 25 cents
JAQUES MFG. CO.
Chicago
The artistic "Book of Presents" free upon request.

A CELLULOID PLATE

DR. W. A. WISE

When fitted just right and satisfactory to the wearer in every way is a thing any dentist can congratulate himself upon. It's one of the products of twentieth century dentistry. Perhaps you're still using one of the old ones. Suppose you let us show you a celluloid plate?

WISE BROS., Dentists
Failing Building, Third and Washington
8 A. M. to 9 P. M. Sundays 9 to 12
Main 2029

DR. T. F. WISE

CLASSIFIED ADVERTISING

Portland Trade Directory

Names and Addresses in Portland of Representative Business Firms.

MAGIC LANTERNS — Weister Co., Portland. Lowest prices on Lanterns and Slides.

HORSES of all kinds for sale at very reasonable prices. Inquire 275 Front St.

CREAM SEPARATORS—We guarantee the U. S. Separator to be the best. Write for free catalog. Hazelwood Co., Fifth and Oak.

MEN'S CLOTHING — Buffum & Pendleton, sole agents Alfred Benjamin & Co.'s correct clothes. Everything in men's furnishings. Morrison and Sixth streets. Opposite postoffice.

POULTRY FOOD—If you want your hens to lay more eggs write us for free particulars about PURINA POULTRY FEEDS—Acme Mills Co., Portland, Oregon.

PIANOS & ORGANS — Oldest piano house on Pacific coast. Organs and Pianos on easy payments. Write for list. Let us quote you a price. Allen & Gilbert-Ramaker Co., Portland, Oregon.

WANTED—Men and Women to learn Barber trade first 6 weeks; graduates earn from $15 to $25 weekly; expert instructors; catalog free; Moler Sys. m of Colleges, 35 N. Fourth st., Portland.

TELEGRAPHY TAUGHT FREE. Complete course and position secured when graduated; offer good only for short time. Write for particulars. PACIFIC TELEGRAPH INSTITUTE Grand Theatre Building, Portland, Oregon.

P. N. U. No. 27—06

WHEN writing to advertisers please mention this paper.