DAYTON HERALD.

FRIDAY, MARCH 13, 1903.

The Mississippi valley is experiencing another disastrous flood.

A. A. Burton, Salem's brick manufacturer is prepared to manufacture 2,000,000 brick this season. Last year he made 1,300,000 brick.

A new omnibus for carrying records from the vault into the county clerk's office has been purchased by the county, which will prove a great convenience John Gates, well known in this county, died at Fort Benton, Montana, on the 25th of February. He was a brother of Senator P. P. Gates, late of Lafayette, and was raised in this county. —Reporter.

Fred Lockley, jr., formerly of Salem, who is well known to the newspaper fraternity of Oregon, has purchased an interest in the East Oregonian. Mr. Lockley, Bert Huffman and Fred Lampkin have purchased a controlling interest in the paper. They take three fourths of the stock, Mr. Jackson, the former proprietor, retaining one-fourth. The new proprietors will keep up the former reputation of the East Oregonian as a first class newspaper.

TRAGEDY AVERTED.—"Just in the nick of time our little boy was saved" writes Mrs. W. Watkins of Pleasant City, Ohio, "Pneumon had played bad havoc with him and a terrible cough set in beside. Doctors treated him, but he grew worse every day. At length we tried Dr. King's New Discovery for Consumption, and our darling was saved. He's now sound, and well." Everybody ought to know, it's the only cure for coughs and all lung diseases. Guaranteed by C W. Powell, druggist. Price 50c and $1 Trial bottles free.

The 20th Annual Convention of the Yamhill County Sunday School Association will be held March 26, and 27, in the M. E. church, McMinnville. Sunday-school workers will find this meeting of interest, and worthy of attendance A well arranged program has been prepared "The Sunday-school as a Soul Winner," will be the subject discussed by Rev. R E Dunlap of Dayton. Alva Macy, of this place, will take as his subject, "The Blackboard in Sunday-school." Thursday evening H. E. McGrew, president college, Newberg, will deliver an address—"To the Unknown God." Friday evening Rev. W. S. Gilbert will deliver an address.

On account of extreme low water for this time of the year, the steamer Ruth, due in Salem from Corvallis at 10 o'clock yesterday morning did not arrive until late in the afternoon, and reported that steamboating is becoming difficult on the upper river. A large cargo of freight for Portland and way points was received by the Ruth, including a shipment of 4500 sacks of flour from the Salem Flouring Mills Company to Portland for export to Kobe and Yokohoma, in Japan. The Ruth brought 1500 bushels of wheat from Independence to the Salem Flouring Mills Company. On account of the large amount of freight which was handled the steamer was compelled to remain in Salem over night.—Daily Oregon Statesman, Sunday, March 8.

There will be a new cottage built at the Oregon State asylum farm this year at a cost of $18,000, and an extension will be built upon the kitchen and dining room, for which the sum of $4,000 has been provided At the the main building the lavatories will be remodeled and enlarged, for which work $10 000 has been appropriated. The sum of $10 000 has been appropriated to build new stables; J W Bailey, State Food and Dairy Commissioner having recommended that new buildings be built to replace the old horse and cow stables, for sanitary reasons. A new piggery will be built to replace the one destroyed by fire last fall, to cost $1000 $1500 has been appropriated to complete the quarantine building. The total expenses of the Insane Asylum, for the month of February, as stated in Superintendent Calbreath's monthly report, was $7,919 2; Total number of patients 1,298. Officers and employes, 160. Average monthly expense per capita, $10.5C. Average daily expense per capita, 37½ cents.

READ IT THROUGH.

'TWOULD SPOIL THIS STORY TO TELL IT IN THE HEADLINES.

To use an 18th century phrase this is an "o'er true tale." Having happened in a small Virginia town in the winter of 1902, it is a story of very much of the present. Up to a short time ago Mrs. John E. Harmon, of Melfa Station, Va, had no personal knowledge of the rare curative properties of Chamberlain's Cough Remedy. "Last January," she says, "My baby took a dreadful cold and one time I feared would have pneumona, but a neighbor told me how this remedy had cured her little boy and I began giving it to my baby at once and it soon cured her. I heartily thank the manufacturers of Chamberlain's of Cough Remedy for placing so great a cure within my reach. I cannot recommend it too highly or say too much in its favor. I hope all who read this will try it and be convinced as I was." For sale by Harris.

NEW MEDICAL SOCIETY.

At McMinnville last Tuesday, the physicians of Yamhill county held a meeting and organized a county medical society. The purpose of this society shall be to bring into one organization the entire medical profession of Yamhill county, with a view to extending medical knowledge, and to the advancement of medical science; to the promotion of friendly feelings among physicians, and the direction of public opinion on sanitary matters; so that the profession may become more capable within itself, and more useful to the public in both the prevention and cure of disease; also unite with similar societies in forming the Oregon State Medical Society. The following officers were elected for the ensuing year:

Dr. E. E. Goucher, President; Dr. H. J. Minthorn, Vice President; Dr. J. S. Courtney, Secretary; Dr. J. Cook; Treasurer.

The next regular meeting will be at McMinnville, the second Monday in June.

Last Sunday, March 8th being the 83rd anniversary of the birth of "Uncle" William Macy, quite a company of his relatives gathered at his home to help him celebrate it. They came with well filled baskets, and had a festive time. Uncle Wm. enjoying the occasion fully as much as any one present. Those present were: Mr. and Mrs Lou Hadley, Mr. and Mrs. Dan Gilbert, and Prof. and Mrs. Jones, of Newberg, Mr. George and family, of Middleton, Mr J. Hadley of Springbrook, J. L. Hoskins and family of McMinnville. Those from Dayton were: Mrs. Hattie Hadley and family, the children and grandchildren, Alva Macy and family, Ode Hatfield and family.

TENDENCY OF THE TIMES.—The tendency of medical science is toward preventive measures. The best thought of the world is being given to the subject. It is easier and better to prevent than to cure. It has been fully demonstrated that pneumonia, one of the most dangerous diseases that medical men have to contend with, can be prevented by the use of Chamberlain's Cough Remedy. Pneumonia always results from a cold or from an attack of influenza (grip), and it has been observed that this remedy counteracts any tendency of these diseases toward pneumonia. This has been fully proven in many thousands of cases in which this remedy has been used during the great prevalence of colds and grip in recent years, and can be relied upon with implicit confidence. Pneumonia often results from a cold when no danger is apprehended until it is suddenly discovered that there is fever and difficulty in breathing and pains in the chest, then it is announced that the patient has pneumonia. Be on safe side and take Chamberlain's Cough Remedy as soon as the cold is contracted. It always cures. For sale by R. L. Harris.

THE MORMON TEMPLE.

The Mormon temple at Salt Lake City is no doubt the most substantial and well constructed religious edifice in the United States, if not in the world Corner stone laid April 5, 1853, cap stone April 6, 1892, and dedicated April 6, 1893, over 40 years of constant labor being consumed in its construction. This magnificent structure 200 feet long, 100 feet wide is built entirely of Utah white granite, beautifully carved, symbolic of the Mormon faith surmounted by six towers, the highest being 230 feet from ground, supporting a bronze statue of the angel Maroni The cost of this building is about $6,000,000 There are many other attractions at Salt Lake City of interest to the traveler or tourist, where a day can be well spent The Rio Grande is the only trans-continental route passing directly through Salt Lake City, where a stop-over is allowed on all classes of tickets. The service of the Rio Grande line is unexcelled. Three trains daily between Ogden and Denver, carrying all classes of modern equipment If you are contemplating a trip to the East, write the undersigned for information regarding rates via the "scenic line of the world:" W. C. McBRIDE, General Agent, M. J. ROCHE, Traveling Passenger, Agent, 124 Third Street, Portland, Ore.

SAVED HER CHILD'S LIFE.—"In three weeks our chubby little boy was changed by pneumonia almost to a skeleton," writes Mrs. W. Watkins, of Pleasant City, O. "A terrible cough set in, that, in spite of a good doctor's treatment for several weeks, grew worse every day. We then used Dr King's New Discovery for consumption, and our darling was soon sound and well. We are sure this grand medicine saved his life." Millions know it's the only sure cure for coughs, colds and all lung diseases C W Powell guarantee satisfaction 50c, $1.00. Trial bottles free.

The DAYTON HERALD and The Oregon Daily Journal $4 for one year; $2.50 for six months; HERALD and Semi-Weekly Journal $1.75; HERALD and Weekly Journal $1.60 per year. The Journal is publ

New and fine stationery just received at Detmering's.

IT SAVED HIS LEG.—P. A Danforth of LaGrange, Ga., suffered for six months with a frightful running sore on his leg; but writes that Bucklen's Arnica Salve wholly cured it in five days. For ulcers, wounds, Piles, it's the best salve in the world Only 25 cts Sold by C W. Powell.

FOR SALE.—One Short Horn Durham milk cow, coming 3 in the spring—is giving a good mess of milk. One Petaluma 216 egg Incubator, 2 brooders at half price. One good wagon $40 00. Inquire of R. S. Goodrich.

WELL AGAIN.—The many friends of John Blount will be pleased that he has entirely recovered from his attack of rheumatism Chamberlain's Pain Balm cured him after best doctors in town (Monon, Ind.) had failed to give relief Prompt relief from pain which this liniment affords is alone worth many times its cost For sale by R L. Harris.

DAYTON HERALD and Weekly Oregonian $2 a year.

Willamette Exchange.

OFFICE—At HERALD office Dayton, Oregon. If you want a good buy, or a good home, call and look over our list.

Correspond with HERALD office, or CHARLES HADLEY, Secretary, Dayton, Oregon.

26 acres, 4 room house, 2 below and 2 above, 9 acres cleared, some orchard of apples and pears, a choice location, extra good land.

½ acre in Dayton, good location, nice place for a home. $60.

56 acres, about all under cultivation, good house and barn, good neighborhood, handy to church and school, $30 per acre.

123 acres, good house, fair barn, 3 acres in orchard, a choice body of land, 2 miles from town on public highway, $40 per acre.

40 acres, fair house and small barn, other improvements, nearly all under cultivation $1,200. 30 acres adjoining above, can be bought with it.

6 acres of land ¼ mile northwest of Dayton, good house, large barn and other outbuildings, well fenced, one of the best wells of water in the country, also two springs, a variety of good fruit trees, grape vines and small fruits, good neighborhood. One of the best locations for a chicken ranch in Oregon.

FARM FOR SALE OR EXCHANGE.—160 acres 8 miles from North Yamhill, Or., an A 1 Stock or dairy ranch, unfenced outside range, stock grass and timber with very little care or feed: about 60 acres in cultivation, 35 in Pasture, balance timber, good fences, young 1-2 and 1-4 room house, 2 barns and outbuildings ¾ mile from postoffice; a large sawmill on the place, good school & church near, $14.50 per acre.

One full lot well located in the business part of Dayton, with building, will be sold at a bargain.

40 acres with barn at $20 per acre. 47 acres at $25 per acre, no building, all under cultivation. 109 acres well improved, good buildings $40 per acre. These tracts all join: and are within ½ mile of school house, and about 5 miles from Dayton. A bargain.

COLDS ARE DANGEROUS.—How often you hear remarked: "Its only a cold," and a few days later learn that the man is on his back with pneumonia. This is of such common occurrence that a cold, however slight, should not be disregarded. Chamberlain's Cough Remedy counteracts any tendency toward pneumonia. It always cures and is pleasant to take. Sold by Harris.

The De Moss Xylophone Band—the only one in the world—at M. E. church, Dayton, March 27.

Military Land Warrants Wanted.

And Soldiers Additional Homestead Claims, where entries were made for less than 160 acres before June 22, 1874. If you have either send particulars to R. K. Kelly Baird Bldg, Kansas City, Mo., and see what he will give. Reward for information. Commission to agents.

The Oregon Weekly Journal, a Democratic newspaper, 16 pages, full of news—all of it. $1 a year to any address. The Journal, P. O. Box 121, Portland, Or.

The Northwest Poultry Journal, printed at Salem, the leading poultry journal of the Pacific coast, and DAYTON HERALD $1.25 cents per year. Now is your time to send in your subscriptions, and secure a first class poultry paper at a low price.

"THE MILWAUKEE."

A familiar name for the Chicago, Milwaukee & St. Paul Railway, known all over the Union as the Great Railway running the "PIONEER LIMITED" trains every day and night between St. Paul and Chicago, and Omaha and Chicago, "The only perfect trains in the world." Understand: Connections are made with ALL Transcontinental Lines, assuring to passengers the best service known. Luxurious coaches, electric lights, steam heat, of a verity equaled by no other line.

See that your ticket reads via "The Milwaukee" when going to any point in the United States or Canada. All ticket agents sell them.

For rates, phamplets or other information, address,

J. W. CASEY, Trav. Pass. Agt. H. S. ROWE, General Agent. PORTLAND, OR

WORKING OVERTIME.—Eight hour laws are ignored by those tireless, little workers—Dr King's New Life Pills. Millions are always at work, night and day, curing Indigestion, biliousness, constipation sick headache and stomach, liver and bowel troubles. Easy, pleasant, safe, sure. Only 25c at C. W. Powell's drug store.

READ THIS.—I have supports for weak bedsprings 4½ feet wide to sell. Also two iron bedsteads, $3.00 each, at cost. One wood bedstead and spring $3 50; one maple bedstead $3.75. Other furniture will be disposed of at low prices,

N. W. VAN OSDOL.

FOR SALE.

CHEAP FOR CASH.—One good gentle horse, harness, and paheton—all new. Inquire at Hoffman's, near the Webfoot school house.

Oregon Daily Journal, only $4 a year by mail, $2 for six months; Semi-Weekly Journal, $1.50 and Weekly Journal $1 per year. The Journal is an independent Democratic newspaper, working in the interests of the great section where rolls the Oregon. Send in your subscription. Sample copies free. Address The Journal, P. O. Box 121, Portland, Or.

Books, Tablets, Toys and many other goods in that line, at such low prices as will astonish you, at Williams' book store, McMinnville. Call and see the goods and be convinced.

THE

New York World

THRICE-A-WEEK EDITION

Read wherever the English Language is Spoken.

The Thrice-a-Week World which was a brilliant success in the beginning and has been steadily growing ever since. Time is the test of all things, and has set its approval on the Thrice-a-Week World, which is widely circulated in every State and Territory of the Union, and wherever there are people who can read our mother tongue.

This paper for the winter and year 1903 will make its news service, if possible, more extensive than ever. All events of importance, no matter where they happen, are reported accurately and promptly. The subscriber, for only one dollar a year, gets three papers every week and more news and general reading than most great dailies can furnish at five or six times the price. The Thrice-a-Week World is absolutely fair in its political news. Partisan bias is never allowed to affect its news columns, and Democrat and Republican alike can obtain in its pages truthful accounts of all the great political campaigns.

In addition to all the news, the Thrice-a-Week World furnishes the best serial fiction, elaborate market reports and other features of interest.

The Thrice-a Week World's regular subscription price is only $1 per year and this pays for 156 papers. This unequaled newspaper and DAYTON HERALD together one year for $1.75. The regular subscription price of the two papers is $2.

Most Liberal Offer Of The Year.

THE NEW-YORK TRIBUNE FARMER

is a national illustrated agricultural weekly for farmers and their families, and stands at the head of the agricultural press. It is a practical paper for practical farmers, helping them to secure the largest possible profit from the farm through practical methods.

It is entertaining, instructive and practically useful to the farmer's wife, sons and daughters, whose interests it covers in an attractive manner.

The regular price is $1.00 per year, but for a limited time we will receive your subscription for The New York Tribune Farmer and also for your local newspaper, the DAYTON HERALD,

Both Papers One Year Only $1.25

Send your order and money to DAYTON HERALD. Your name and address on a postal to card the THE NEW-YORK TRIBUNE FARMER, New-York City, will bring you free sample copy.

Those wanting one of the best farm papers published, at ¼ its regular subscription price, should subscribe for DAYTON HERALD and Tribune Farmer at once. The above offer is limited to a very short time.

Dayton Commission Exchange Co.

POWELL BUILING DAYTON.

We list Real and Personal Property; sell second hand Stoves, Furniture. etc., on commission.

We make a specialty of Engraving Silverware and Jewelry. Give us a trial.

AGENTS WANTED—To sell Pat. Inserted Steel Edge Nickel Silver Knives, and Holmes, Edwards & Co.'s Nickel Silverware.

CHAS. E. HALL. Manager.

IF YOU WANT TO KNOW about the Coal, Coke, Iron and Steel Industry as carried on in forty towns in Colorado, Wyoming and New Mexico by the Colorado Fuel and Iron Company, and about the Social Betterment Work of the greatest corporation of the West, SUBSCRIBE FOR

CAMP & PLANT,

A Weekly Magazine for One Dollar a Year.

ALL ARTICLES ILLUSTRATED BY THE FINEST OF HALF-TONE ENGRAVINGS

All Communications should be sent to

THE BEST ADVERTISING MEDIUM IN THE WEST

LAWRENCE LEWIS, EDITOR PUEBLO, - - COLORADO

FARMERS IMPROVE YOUR STOCK

I have at my place one of the finest Poland China Boars (registerd) ever brought to this country. Call on or address

J. E. MELLINGER, Dayton.

MONEY IN HONEY

THE AMERICAN BEE-KEEPER, a 40-page monthly, tells how. Special attention to beginners in bee-keeping. Established 12 years. Best contributors to be had, editor has wide experience. 50c. a year in advance; 6 mos. trial 10c. Sample copy and catalogue of bee supplies free. Address AMERICAN BEE-KEEPER, Falconer, N. Y.

WANTED—SEVERAL PERsons of character and good reputation in each state (one in this county required) to represent and advertise old established wealthy business house of solid financial standing. Salary $21.00 weekly with expenses additional, all payable in cash direct each Wednesday from head offices. Horse and carriage furnished when necessary. References: Enclose self-addressed envelope. Colonial Co., 334 Dearborn St., Chicago.

REDUCED RATES—

From the East.

Commencing February 15th and continuing until April 30th there will be low rates in effect from the East via the Illinois Central R. R. to all Washington, Oregon and Idaho points. If any of your friends or relatives in the East are coming West while these rates are in effect, give us their name and address, and we will make it our business to see that they are given the best possible service. We operate through personally conducted excursion cars and in fact give you the benefit of the latest conveniences known to modern railroading. We have 15 different routes between the East and West, and in position to give you the benefit of the best combinations. Write us and we will give you full particulars. B. H. Trumbull, Com'l Agent Ill. Cent. R. R. 142 Third St., Portland, Or.

Oregon Daily Journal, a Democratic daily newspaper, eight to 20 pages, $4 a year; $2 for six months. The Journal is a newspaper. Send in your subscription. Interest your neighbor in The Journal. Address The Journal, Box 121, Portland, Or.

The preferred canned goods kept in stock by Nichols & Gabriel are much superior in quality to the ordinary canned goods. Try them and see if this statement is not correct.

Hotel Dayton is a good place to stop. Landlord Edgar will treat you well Good meals and good lodging.

The best quality of goods at the store of Nichols & Gabriel, Dayton, which they dispose at small profit for cash.

The Oregon Weekly Statesman and DAYTON HERALD $1.75 a year.

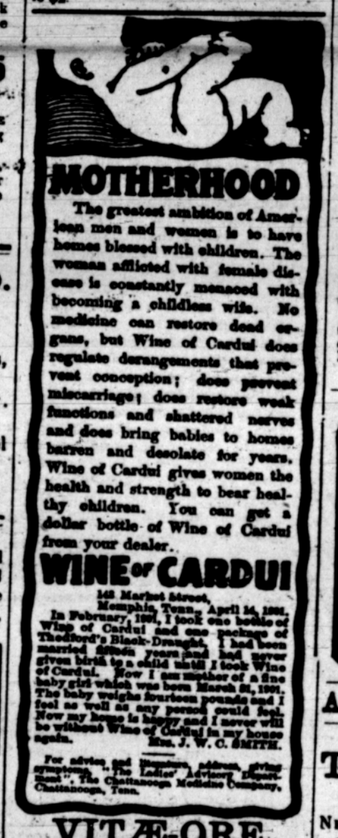

MOTHERHOOD

The greatest ambition of American men and women is to have homes blessed with children. The woman afflicted with female disease is constantly menaced with becoming a childless wife. No medicine can restore dead organs, but Wine of Cardui does regulate derangements that prevent conception; does prevent miscarriage; does restore weak functions and shattered nerves and does bring babies to homes barren and desolate for years. Wine of Cardui gives women the health and strength to bear healthy children. You can get a dollar bottle of Wine of Cardui from your dealer.

WINE OF CARDUI

143 Market Street, Memphis, Tenn., April 24, 1902. In February, 1901, I took one bottle of Wine of Cardui and one package of Thedford's Black-Draught. I had been married seven years and had never given birth to a child until I took Wine of Cardui. Now I am mother of a fine baby girl which was born March 24, 1901. The baby weighs fourteen pounds and I feel as well as any person could feel. Now my house is happy and I never will be without Wine of Cardui in my house again. MRS. J. W. C. SMITH.

For advice and literature, address, giving symptoms, "The Ladies' Advisory Department," The Chattanooga Medicine Company, Chattanooga, Tenn.

VITÆ-ORE

MAKES

Strong, Healthy Women

AND

Robust, Vigorous Men!

Not a Temporary Stimulant but a Permanent Blood Vitalizer Germ Destroyer, Disease Banisher, Pain Eradicator, Health and Strength Restorer.

IT CURES

Rheumatism, Bright's Disease, La Grippe Blood Poisoning, Sores and Ulcers, Malarial Fever, Nervous Prostration and Anemia, Liver, Kidney, and Bladder Troubles, Catarrh of the Part, Female Complaints Stomach and Bowel Disorders, General Debility.

For sale at HERALD office.

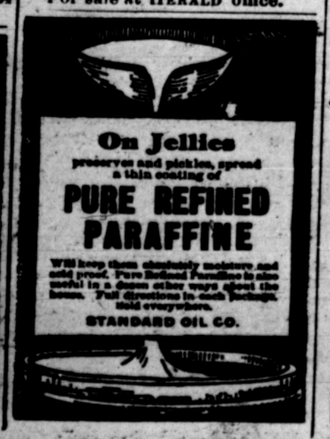

A FREE PATTERN

(your full selection) to every subscriber. Only 25 cents a year.

McCALL'S MAGAZINE

50 YEAR

A LADIES' MAGAZINE.

A gem; beautiful colored plates; latest fashions; dressmaking department; fancy work; household hints; fiction, etc. Sold earlier to-day, or mailed in for latest copy Lady agents wanted. Send for terms.

Stylish, Reliable, Simple, Up-to-date, Economical and Absolutely Perfect-Fitting Paper Patterns.

McCALL BAZAR PATTERNS

10 15

All Sizes Allowed and Perforations show the Seating and Sewing lines.

Only 10 and 15 cents each—none higher. Ask for them. Sold in nearly every city and town, or by mail from

THE McCALL CO., 113-115-117 West 31st St. NEW YORK.

NEW YORK WEEKLY WITNESS.

THE BEST ALL AROUND FAMILY NEWSPAPER.

An Exponent of Applied Christianity; Independent in Politics.

Has something of interest for every member of the household.

Farm and Garden Department; Children's Department; Scientific Department; Spirit of the Press, etc., etc.

ONLY ONE DOLLAR A YEAR.

The Witness and DAYTON HERALD combined only $1.60 a year.

SAABBATH READING.

A SIXTEEN-PAGE WEEKLY PAPER. SOLELY RELIGIOUS IN CHARACTER.

No News; No Politics. Stories; Poetry; Sunday-School Lesson; Christian Endeavor and Epworth League Topics; Mothers' Sabbath Afternoon with the Children; Miscellaneous Religious Matter.

ONLY 50 CENTS A YEAR.

The Sabbath Reading and DAYTON HERALD combined, only $1.40 a year.

SPECIAL OFFER.

The Witness, Sabbath Reading and DAYTON HERALD combined, only $2.00. a year.

These three papers combined afford a liberal home education.

Years

Of Suffering From Heart Disease.

I Would Not be Alive Today

But For Dr. Miles' Heart Cure.

Do not neglect the warning symptoms of a weak heart. Palpitation, smothering spells, swelling of feet or ankles, pain in and around heart, attendant affections of the stomach, lungs, liver, bladder, kidneys, etc., arise from sheer weakness. A weak heart must be helped. It cannot stop to rest. It must be strengthened and regulated. The blood must be enriched, the heart nerves strengthened and the circulation improved by the great heart and blood tonic, Dr. Miles' Heart Cure. There is positively nothing to equal this wonderful medicine in its beneficial influence upon hearts weakened from any cause.

"I am very grateful for what Dr. Miles' Heart Cure has done for me, as I am confident I would not be alive today had I not learned of its wonderful virtues and taken it before it was too late. I had been a sufferer from valvular heart disease for many years. In fact ever since I was a little girl and for three years before I began using Heart Cure I was in very bad shape. I could not sleep entirely on my left side at all and would frequently have the most dreadful smothering spells. At times my left side would swell up. I had pain in my head all the time from which I suffered greatly. Nothing I took did me any good until I used eleven bottles of Dr. Miles' Heart Cure which removed all these distressing symptoms and made me feel well and strong."—MRS. H. C. CRUSE, San Francisco, Cal.

All druggists sell and guarantee first bottle Dr. Miles' Remedies. Send for free book on Nervous and Heart Diseases. Address Dr. Miles Medical Co., Elkhart, Ind.

Eureka Harness Oil is the best preservative of new leather and the best renovator of old leather. It oils, softens, blackens and protects. Use

Eureka Harness Oil

on your best harness, your old harness, and your carriage top, and they will not only look better but wear longer. Sold everywhere in cans—all sizes from half pints to five gallons. Made by STANDARD OIL CO.

America's Greatest Weekly

THE

Toledo Blade,

TOLEDO' OHIO

NEW PRESSES, NEW STEREOTYPE PLANT, NEW AND MODERN APPLIANCES IN EVERY DEPARTMENT ENLAGEMENT OF BUILDING TO FOUR TIMES ITS PRESENT SIZE.

Before the close of 1902 the Toledo Blade will be installed in its new building, with a modern plant and equipment, with facilities equal to any publication between New York and Chicago. It is the only weekly newspaper edited expressly for every state and territory. The News of the World so arranged that busy people can more easily comprehend, than by reading cumbersome columns of dailies. All current topics made plain in each issue by special editorial matter written from inception down to date. The only paper published especially for people who do not read daily newspapers, and yet thirst for plain facts. That this kind of a newspaper is popular is proven by the fact that the Weekly Blade now has over 178,000 yearly subscribers, and is circulated in all parts of the U. S. In addition the news the Blade publishes short and serial stories, and many departments of matter suited to every member of the family. Only $1.00 a year. Write for free specimen copies. Address

THE BLADE, Toledo, Ohio.

50 YEARS' EXPERIENCE

PATENTS

TRADE MARKS DESIGNS COPYRIGHTS &c.

Anyone sending a sketch and description may quickly ascertain our opinion free whether an invention is probably patentable. Communications strictly confidential. Oldest agency for securing patents. Patents taken through Munn & Co. receive special notice, without charge, in the

Scientific American.

A handsomely illustrated weekly. Largest circulation of any scientific journal. Terms, $3 a year; four months, $1. Sold by all newsdealers.

MUNN & Co. 361 Broadway, New York

Branch Office, 625 F St., Washington, D. C.

DAYTON MARKET.

LOUIS WAMBSGANS,

Butcher and Shipper

BEEF, PORK, MUTTON AND VEAL,

Wholesale and Retail

DAYTON, OR.

THE COTTAGE.

J. F. STAIGER,

PROPRIETOR.

SALEM - - OREGON.

First class in every respect. Rates from $1 to $2 per day. Special attention paid to Commercial Travelers. Sample rooms in connection.

C. T. POMEROY

DEALER IN

Diamonds, Watches, Jewelry, Clocks, and SILVERWARE.

SALEM, - - OREGON.

Fine watch and jewelry repairing a specialty. All kinds of Jewelry manufactured to order.

ONE DAY

IN FOURTEEN IS SUFFICIENT FOR GENERAL SWEEPING WHEN YOU SPEND TEN MINUTES EVERY MORNING USING A

"CYCO"-Bearing

BISSELL

They run EASY and sweep CLEAN.

Made at Grand Rapids Mich. By the

Bissell Carpet Sweeper Co.

WANTED—A TRUSTWORTHY GENtleman or lady in each county to manage business for an old established house of solid financial standing. A straight bona fide weekly salary of $18.00 paid by check each Wednesday with all expenses direct from headquarters. Money advanced for expenses. Manager, 340 Caxton Bldg., Chicago.