# WHAT'S HAPPENING

*What's Happening is a free service of Columbia Gorge News and may be edited for length. Send items to trish-aw@gorgenews.com.*

## Call to Artists

▪ **July 5 — Deadline to Apply for "Best of the Gorge" Exhibition.** Annual Columbia Center for the Arts show. More at bestofthegorge.securechkout.net/apply.

## Fourth of July

▪ **For a listing of Gorge events, see page A1.**

## Community Events

▪ **June 30 — Mid-Columbia Economic Development District Strategy Meeting: Analysis of Strengths, Weaknesses, Opportunities and Threats.** Virtual meeting; visit mcedd.org/strategy/get-involved to participate. More info at Jessica@mcedd.org, and 541-296-2266.

▪ **June 30 — Women's Pickleball,** 6-8 p.m. at Golden Eagle Park, Hood River. Free; all levels. Hosted by the Gorge Pickleball Association. Play or watch; beginners welcome. More at gorgepickleball.com.

▪ **July 1 — Odell Mobile Farmers Market,** 4-6 p.m. at Oregon Child Development Coalition, 3485 Early Road.

▪ **July 1 — NAMI (National Alliance on Mental Illness) of the Gorge,** 6-7:30 p.m. via Zoom; for a link, email susanbgabay@gmail.com or margiest@centurylink.net.

▪ **July 2 — Mercado del Valle Farmers Market,** 4-6 p.m. at Atkinson Drive, downtown Odell.

▪ **July 3 — Lyle Lions Club Pancake Breakfast,** 7-10 a.m. at Lyle Lions Community Center, corner of Fifth and Highway 14.

▪ **July 5 — Lyle Lions Club Meeting,** 6 p.m. at the Lyle Lions Community Center, corner of Fifth and Highway 14. Masks required.

▪ **July 6 — Sara Dykman Virtual Book Talk,** 6 p.m. "Bicycling with Butterflies: My 10,201-Mile Journey Following the Monarch Migration." For link, visit www.wascocountylibrary.com or call The Dalles Public Library, 541-296-2815.

▪ **July 8 — Carson Mobile Farmers Market,** noon to 2 p.m. at Backwoods Brewing Company, 1162 Wind River Highway; **Cascade Locks Mobile Farmers Market,** 4-6 p.m. at 300 S.W. WaNaPa Street.

## Ongoing

▪ **Monday, Wednesday and Saturday — NU-2-U Shop Open**, 9 a.m. to noon at the Mid-Columbia Senior Center, The Dalles. More at 541-296-4788.

▪ **Mondays & Thursdays — OSU Hood River County Extension Central Gorge Master Gardeners Virtual Plant Clinic,** 9 a.m. to 4 p.m. Free. To receive help for your home gardening questions, go to extension.oregonstate.edu/mg/hoodriver to complete and submit the Plant Clinic Submission Form, or call and leave a message at 541-386-3343 ext. 39259.

▪ **Tuesdays — Movement and Yoga,** 10 a.m. at the Mt. Hood Town Hall. Pay what you can if you can; all are welcome. Bring your own mat. Questions to cindy@yogavisual.com.

▪ **Tuesdays — White Salmon Farmers Market,** 4-7 p.m. at Rheingarten Park; thru Sept. 14.

▪ **Tuesdays — Harmony of the Gorge Chorus,** 6:30-8 p.m. at Our Savior Lutheran Church, Bingen. Info at 541-490-2481.

▪ **Wednesdays — The Dalles Rotary Club**, noon via Zoom. Address: us02web.zoom.us/j/693639881?pwd=UFlNdWw2QTZGTURmRHVhY3VlZUQvQT09 (us02web.zoom.us).

▪ **Wednesdays — Gorge Grown Mobile Farmers Markets,** May thru October. **Moro**, first and third Wednesdays from noon to 2 p.m. at Huskey's 97 Market, 106 Main St.; **Maupin**, second and fourth Wednesdays from noon to 2 p.m. at Kaiser Park, 506 Deschutes Ave.; **The Dalles,** every Wednesday from 4-6 p.m. at The Dalles Transit Center, 802 Chenowith Loop Road. Market info, COVID guidelines at www.gorgegrown.com.

▪ **First & Third Wednesday — Lyle Good Food Pantry,** 10 a.m. to 1 p.m. and 4-6 p.m. Drive-thru service during COVID restrictions. Come in, apply and take food home the same day.

▪ **Wednesdays & Saturdays thru August — Thrift Shop,** 9 a.m. to noon at Hood River Valley Christian Church, Hood River. Volunteers neede; call 541-806-4011 for details.

▪ **Thursdays — Take Pounds Off Sensible (TOPS) Support Group,** 8:30 a.m. weigh-in and 9 a.m. meeting at Zion Church, 10th and Union, The Dalles. First meeting is free.

▪ **Thursdays — The Dalles Kiwanis Club Online Meetings.** Log in between 11:45 a.m. and 1 p.m. at TheDallesKiwanisZoom.us. **July 1:** Scott Stephenson, executive director of The Dalles Art Center.

▪ **Thursday, Friday and Saturday — Hood River Valley Adult Center Thrift Shop,** 10 a.m. to 3 p.m. Proceeds benefit Meals on Wheels. Masks must be worn and provided hand sanitizer used before entering; limited capacity inside.

▪ **Saturdays — Gorge Grown Farmers Markets: Hood River Farmers Market,** 9 a.m. to 1 p.m. at the Fifth and Columbia parking lot thru Nov. 30; **Goldendale Farmers Market,** 9 a.m. to 2 p.m. at 903 E. Broadway thru Sept. 25; **The Dalles Farmers Market,** 9 a.m. to 1 p.m. at City Park on Union Street thru Oct. 9 (interested volunteers, email tdfmvolunteer@gmail.com); **Stevenson Farmers Market,** 10 a.m. to 2 p.m. **starting June 12** on the waterfront, 140 SW Cascade Ave., thru Oct. 9.

▪ **Saturdays — Grief Share,** 10 a.m. to noon in the fellowship hall at Tucker Road Baptist Church, 1450 Tucker Road, Hood River. Contact Pastor Dean for more info at 360-944-0964.

▪ **Saturdays — The Original Wasco County Courthouse Open,** 11 a.m. to 3 p.m. at 410 West Second Place, The Dalles.

▪ **Saturdays — Historical Twin Bridges Museum,** noon to 5 p.m. at 403 E. Klickitat St., Lyle.

▪ **Sundays — Pickup Basketball,** noon at the Horizon Christian gym. Players 18 and older, $3/visit.

The History Museum of Hood River County has a new exhibit on the history of liquor in the Gorge running through July. Photo courtesy of The History Museum

## History Museum features new exhibition, 'Cheers'

HOOD RIVER — One hundred years after the era of flappers and bootleggers, The History Museum of Hood River welcomes the Roaring 2020s with its latest exhibition, "Cheers: From Teetotalers to Tasting Rooms."

Explore the history of spirits and prohibition in the Gorge, now through the end of July.

The first chapter in this three-part exhibition traces the story of spirits in the Gorge from liquor stills in the woods, to prohibition and on to Hood River Distillers. Highlights include historic confiscated illegal stills, propaganda for and against prohibition, and clothing and music from the 1920s.

To pair with the exhibition, the museum will host a talk and tasting on July 22 at 4 p.m. Veteran distillers Caitlin Bartlemay and Joseph O'Sullivan will detail their shared experiences representing two of the nation's most influential distilleries, Hood River Distillers and Clear Creek Distillery. Their presentation will cover spirit production from its inception through prohibition and into the current-day emergence of craft. Join this introduction to American distilling and learn just how close to home its sources are. Those over 21 may also enjoy samples of several iconic Hood River spirits.

Stay tuned for the next chapter of "Cheers!," coming in August, which will focus on wine, from growing grapes and making wine to the ways that the wine industry has shaped the face of Hood River. And in October and November, "Cheers!" will "hop" into the world of craft brewing in the Gorge.

For additional information, contact Anna Goodwin, Executive Director at director@hoodriverhistorymuseum.org.

# POLICE REPORTS

## NORCOR

*June 18-24*

**Assaults, harassment, menacing and domestic violence:**

June 18 — Caleb Andrew Massengale, harassment and disorderly conduct II.

June 19 — Alejandro Marquez Lopez, misdemeanor domestic assault IV, harassment and two counts probation violation.

June 19 — Samuel Tad Benson, misdemeanor domestic assault IV and resisting arrest.

June 20 — Ulises Arroyo Valle, misdemeanor domestic assault IV, resisting arrest and criminal mischief I.

June 21 — Christopher Ray Davidson, harassment and interfering with a police officer.

**Disorderly conduct, mischief, criminal trespass and vandalism:**

June 18 — Taylor Leian Wilson, disorderly conduct II; released.

June 22 — Brian James Manion, disorderly conduct II.

June 23 — Joshua Erin Farris, disorderly conduct II and criminal trespass II; released.

**Driving under the influence of intoxicants:**

June 18 — Erika Lynn Aspenson, misdemeanor driving under the influence of alcohol; released.

June 18 — Mindy Ann Taylor, misdemeanor driving under the influence of alcohol and reckless driving; re-leased.

June 18 — James Walter Combs II, three parole violations.

June 18 — Justino DeJesus Contreras, misdemeanor driving under the influence of alcohol; released.

June 20 — Manuel D. Heriquez, misdemeanor driving under the influence of alcohol.

June 21 — Aaron Wong, misdemeanor driving under the influence of alcohol; released.

June 21 — Kathleen Brooke Catlett, misdemeanor driving under the influence of alcohol; released.

June 21 — Colin Michael McGuire, misdemeanor driving under the influence of a controlled substance; released.

June 22 — Ricky Bos Vanden, misdemeanor driving under the influence of alcohol; released.

**Motor vehicle crashes, incidents, offenses and impounds:**

June 18 — Aaron Edward Henry, reckless driving and failure to perform the duties of a driver (hit and run with property damage); released.

June 22 — Vincente E. Leon, unauthorized use of a motor vehicle, failure to appear I and felony driving while suspended or revoked.

June 23 — James Dean White, two counts felony driving while suspended or revoked; released.

**Outstanding warrants, parole, probation or terms violations:**

June 19 — Inez Mae Jackson, felony fugitive from another state and two counts failure to appear I.

June 19 — Clarence Kenney Tahkeal, misdemeanor fugitive from another state.

June 20 — Joseph Leonard Jones, two counts violation of a restraining order.

June 21 — Jeffrey Clay Johnson, contempt of court.

June 22 — Donald Lloyd Norris, felon in possession of a weapon, criminal mischief I, two counts recklessly endangering another person, unlawful use of a weapon and menacing.

June 23 — Jason Alan Best, 71 counts contempt of court/violation of a restraining order, burglary I, theft II, and felony stalking.

June 23 — Lisa Marie Bauer, felony fugitive from another state; released.

June 23 — Gerardo Alvarez, five counts probation violation.

June 24 — Garrett Wayne Caspino, parole violation.

June 24 — Jasmine Jeanevalle Sabourn, felony fugitive from another state.

**Theft, burglary or robbery:**

June 21 — Kristin Amber Zander, theft II; released.

Emergency crews line The Dalles Bridge as they respond to a two vehicle injury head on collision Friday afternoon. The bridge was temporarily closed, the opened to one lane due to guardrail damage. Mark B. Gibson photo

## Hood River Police

*June 13-19*

During this time period, the Hood River Police Department responded to the following crimes which resulted in arrests: Coercion (one), criminal mischief (two), disorderly conduct (one), driving under the influence of intoxicants (two), eluding (one), harassment (one), intimidation (one), menacing (one), reckless driving (two), theft (six), trespass (three) and warrants (six).

**Notable incidents**

▪ Six thefts, including four shoplifting cases — the remaining thefts involved CenturyLink: Items were reported as missing from a vehicle and later the truck was reported as stolen.

▪ Three non-injury motor vehicle crashes were reported. Officers assisted OSP in responding to a single car crash involving a semi-truck that left the roadway and went over an embankment. In another incident, a car died at a stop sign, rolled up onto a sidewalk and got stuck on a pole.

▪ Two driving under the influence of intoxicants arrests — in one incident, a driver was arrested and lodge at NORCOR for driving under the influence of a controlled substance, reckless driving, eluding, 17 counts of identity theft, theft, criminal trespass and a warrant. The passenger was arrested and lodged at NORCOR on the charges of theft, mail theft, 17 counts identity theft and criminal trespass.

▪ Officers responded to a domestic situation in which the homeowner advised his son had destroyed the house — broken glass, holes in the wall and items thrown all over the floor. The male was located and lodged at NORCOR after being cleared by Mid-Columbia Center for Living and the hospital.

▪ Officers responded to a victim reporting an unknown male approached him using racial epithets before spitting in his face.

## The Dalles Police

*June 18-24*

During this time period, The Dalles Police Department responded to the following crimes which resulted in arrests: Disorderly conduct (two), harassment (one), restraining order violation (one), and warrant (two).

**Notable incidents**

▪ Six traffic crashes were reported: Minor damage was reported to both vehicles at W. Fourth and Liberty Street; W. Pomona Street; Oregon Avenue and E. 10th, with both vehicles towed from the scene; in the 1600 block of E. 13th Place, with the driver cited for careless driving; a rolled truck on I-84 at milepost 81; and a non-injury crash near Sunshine Mill.

▪ Three weapon denials were reported at Old Mill Bargain Center.

▪ One theft of a catalytic converter reported.

▪ Two vehicles were reported as stolen.

▪ A small fire was reported on Brewery Grade (about 10-inches in diameter). Mid-Columbia Fire and Rescue responded.

▪ A methamphetamine pipe was found in one of the booths at a downtown restaurant and turned over to police for disposal.

▪ Officers were called to W. 10th and W. Verdant Street to retrieve a found gun.

## Wasco County Sheriff

*June 18-24*

During this time period, the Wasco County Sheriff's Office responded to the following crimes which resulted in arrests: Warrant (one).

**Notable incidents**

▪ An intruder was reported to be inside a home in the 700 block of Sunset Valley Drive.

▪ A driver reported hitting a deer on Highway 197 near milepost 17.

▪ Deputies assisted with a fire in the 3900 block of Chenowith Road caused by a transformer blow. Wires were also down.
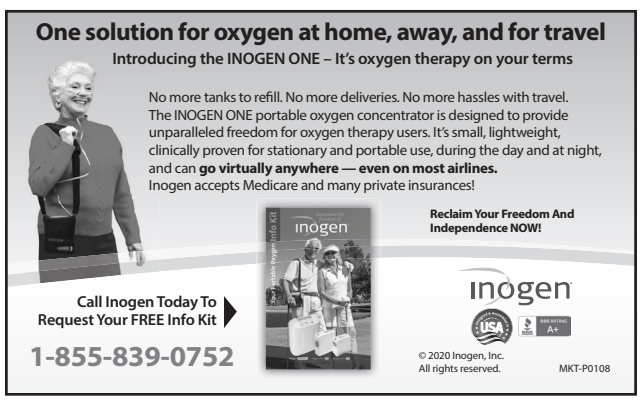
▪ Several bags of groceries were found stacked and organized at the edge of a parking area in the 1000 block of First Avenue, Mosier.