PLEDGED TO STATEMENT NO. 1

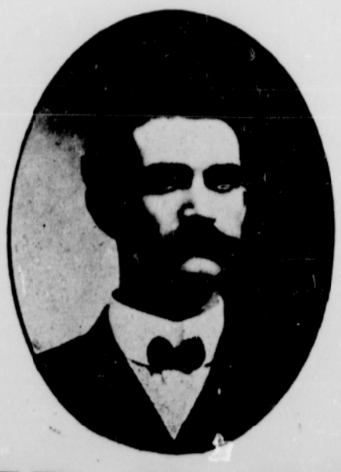

FRED C. KING

Regular Democratic Nominee for Representative

Endorsed by Oregon Labor Party and Municipal League

Will work for the best interests of ALL the people

GAS THE IDEAL FUEL

GAS RANGES and GAS WATER HEATERS INSTALLED FREE

¶In accordance with our liberal policy on the sale of GAS RANGES and GAS WATER HEATERS, we are now installing all ranges and water heaters purchased from us FREE OF CHARGE. Where a fuel stub has already been installed in the kitchen, and no extra pipe is necessary to make proper connections for a range, a discount of 20 PER CENT will be allowed from the purchase price of the range. Where a fuel run of 40 feet or less is necessary to properly connect a range, a discount of 10 PER CENT will be allowed. ¶On GAS WATER HEATERS a discount of 10 PER CENT will be allowed from the purchase price. With this policy the purchase of a GAS RANGE or GAS WATER HEATER is within reach of all, and no household, whether large or small, is complete without. At the new price of gas you can afford to use either or both of the above appliances for fuel purposes. Ranges, Water Heaters, in fact all gas appliances, when so desired, can be purchased on small monthly installments, which are payable monthly with gas bill.

Portland Gas Company

Tel. Pri. Ex. 26 Portland, Oregon

E. A. GESSELL

Candidate for Representative

Promises always to vote for People's Choice for U. S. Senator

Endorsed by Oregon Labor Party

Omaha Teamsters' Union, which is almost annihilated two years ago, has nearly all the workmen within the ranks of the union.

A Woman's Federation of Labor has been formed in Grand Rapids, Mich., composed of factory girls, shop girls and domestics.

SAN FRANCISCO UNIONS.

Having Established Headquarters, With Name of Secretary and Address.

For the information of Portland unions that would like to communicate with the members of their craft in San Francisco, and haven't the information where they can be found the following list is republished from the San Francisco Labor Clarion:

Bakers, No. 24—Meet at headqrs, 1st-3d Saturdays, 2570 Geary; D. Schwarting, Sec.

Bakery Wagon Drivers—2570 Geary.

Bakers (Crackers), No. 125—Wm. Eckhardt, 1501 Grove.

Bakers (Pie), No. 275—John Bathman, 1804 San Pablo avenue, Oakland.

Barbers—J. L. Bleily, Sec., 224 Clement.

Barber Shop Porters and Bath House Employes—H. A. Harby, Sutro Baths.

Bartenders, No. 41—A. Condrotte, Bus. Agt., headqrs, 425 Ivy avenue, P. L. Hoff, Sec.

Blacksmiths (Ship and Machine), No. 168—Meet 1st-3d Thursdays, 2089 15th.

Bookbinders, No. 31—Headqr, Twin Peak Hall, 17th and Noe.

Boot and Shoe Workers, No. 216—Anna Gill, Sec., 960 Capp.

Brewery Workmen, No. 7—A. Siewierski, Sec.; headqrs, 662 Fulton.

Boot and Shoe Repairers—Geo. Gallagher, Sec., 502 Hickory avenue.

Beer Drivers, No. 227—G. Frankel, Sec.; headqrs, 662 Fulton; meet 2d-4th Thursdays.

Beer Bottlers, No. 293—Headqrs, 662 Fulton.

Broom Makers—J. H. Holton, Sec.; 231 Flood avenue.

Box Makers and Sawyers—Meet at Sheet Metal Workers' Hall, 13th and Market; W. McIntosh, Bus. Agt., 3837 21st.

Butchers, No. 115—D. J. Murray, Bus. Agt., headqrs, 2774 Bryant.

Cigar Makers—E. L. Belknap, Sec.; headqrs, 339 Noe.

Cloth Hat and Cap Makers, No. 9—D. Zeuman, 1142 Golden Gate avenue; J. Blum, Sec., 174 S Second street, San Jose.

Coopers, No. 65—I. P. Beban, Sec., 2323 Lombard.

Cloak Makers—Headqrs. 3611 Sacramento; I. Jacoby, Sec., 901 Stanyan.

Cooks, No. 44—A. Balslow, headqrs, 429 Ivy avenue.

Cemetery Employes—P. J. Kennedy, Sec., Colma, San Mateo Co.; meet at Wolfe's Hall, Ocean View.

Electrical Workers, No. 151—Headqrs, Market and 13th, Sheet Metal Workers' Hall; meet every Tuesday.

Garment Cutters, No. 45—E. Corpe, 124 A Eureka; meet at 408 Waller, Wednesdays.

Garment Workers, No. 131—Headqrs, 6 Waller; Miss A. Burkhardt, Bus. Agt., at headqrs, 2 to 4 p. m.

Gas Workers—2d-4th Saturdays, Sheet Metal Workers' Hall, 13th and Market; Geo. Bell, Bus. Agt., 1920 Filbert; A. F. Colman, Sec., 241 Duboce avenue.

Glass Bottle Blowers—F. Simmons, 968 Hampshire.

Hotel, Restaurant and Bar Miscellaneous—Headqrs, 431 Ivy avenue.

Hatters—C. Holce, 445 Octavia.

Ice Wagon Drivers—Headqrs, 331 Noe; Geo. Stocker, Sec., 209 Dorland.

Janitors—J. W. Spencer, Mayor's office.

Laundry Wagon Drivers—19th and Bryant.

Leather Workers on Horse Goods—W. C. Storek, 3631 16th.

Machinists, No. 68—Headqrs, 351 Waller; H. M. Burnett, Sec.

Machine Hands—D. McLennan, 981 Valencia.

Metal Polishers, No. 128—Headqrs, 948 Eddy.

Molders, No. 164—Headqrs, 3003 Mission; meet every Thursday at Sheet Metal Workers' Hall, 13th and Market.

Musicians Mutual Protective, No. 6—Headqrs, 421 Laguna; John A. Keogh, Sec.

Milk Wagon Drivers—M. F. Shannon, Bus. Agt., 1078 York; M. E. Decker, Sec., 698 Fulton.

Mailers (Newspaper)—J. B. Reighley, Sec., 199 Caselli avenue; phone, Capp 3934.

Pile Drivers, Bridge and Structural Iron Workers—J. P. B. Jones, Bus. Agt., Folsom street Bulkhead.

Photo Engravers, No. 8—A. J. Gallagher, headqrs, 416 Oak.

Printing Pressmen, No. 24—John A. Gaffigan, Sec., 20 Collingwood.

Pattern Makers—J. G. Goshack, Sec., 3227 21st.

Press Feeders and Assistants—Ed. McGenity, Bus. Agt., 935A 14th.

Picture Frame Workers—Otto Schulz, Sec., Larkspur, Cal.

Retail Clerks, No. 432—Headqrs, 1422 Steiner; Chas. Lee, Sec.

Retail Shoe Clerks, No 410—Headqrs, 1422 Steiner.

Stationary Firemen—C. F. Kraut, 1129 Tennessee.

Steam Fitters and Helpers—T. A. Reardon, Sec., 391 Oak.

Steam Laundry Workers, No. 26—Headqrs, Twin Peak Hall, 17th and Noe; Miss Carrie Parmer, Sec.

Ship and Steamship Painters—T. J. Dwyer, Sec., 25th and Potrero avenue.

Street Railway Employes, Division No. 205—J. H. Bowling, Sec., headqrs. 835 Webster; R. Cornelius, Pres. and Bus Agt., res 432 Walnut.

Sailors' Union of the Pacific—A Furuseth, Sec., Headqrs. Folsom St. bulkhead; meet Mondays, 3 p. m. at Sailors' Home, Harrison and Main.

Stereotypers and Electrotypers—A. Johnston, Examiner Stereotyping Dept., Folsom, nr Spear; Frank Billington, Sec., 645 Taylor avenue, Alameda.

Ship Drillers—E. L. Perrett, Bodwin and Dwight, nr Five Mile House, San Bruno.

Soap, Soda and Candle Workers—C. L. Schilling, 314 Utah.

Stablemen—T. Carlson, 21st bet. Folsom and Harrison.

Tanners—R. Urbias, 949 Hampshire.

Tailors (Journeymen), No. 2—H. T. Ajax, Bus. Agt., 565 Tenth, Oakland.

Teamsters, No. 85—Headqrs, 523 Fifth; John McLaughlin, Sec., res 4290 Mission; meet at Strickler's Hall, 28th and Church, Sundays at 2 p. m.

Typographical, No. 21—Headqrs, 425 15th street, Oakland; H. L. White, Sec.

Upholsterers—L. Harris, Sec.; headqrs, 640 Olive avenue.

Waiters, No. 30—Headqrs, Scott and Eddy.

Waitresses, No. 48—Headqrs, Scott and Eddy.

Building Trades Council—Headqrs, 640 Golden Gate avenue, State Building Trades Council, headqrs, Laguna and McAllister, rooms 1-2.

City Front Federation—Headqrs, Folsom street bulkhead; meets Wednesdays at 8 p. m., at headqrs.

California State Federation of Labor—Headqrs, 835 Webster.

Woman's Union Label League—577 Noe.

FOR DECENCY, GOOD GOVERNMENT LAW ENFORCEMENT

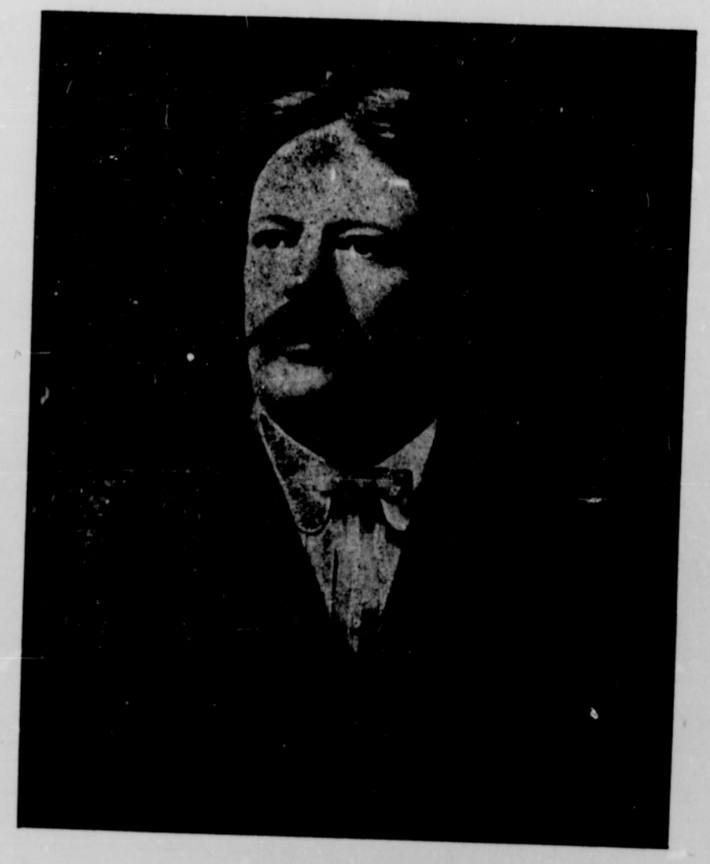

VOTE FOR

TOM WORD

For Sheriff of Multnomah County

Endorsed by the Working Men, the Business Men, the Professional Men

"THE LAWS WERE MADE TO BE ENFORCED"

"FAREWELL."

Portland, Ore., May 30, 1906.

Editor Labor Press: It's always a hard thing to say farewell, but it seems doubly so to me at present, so I've left it to the last with a sneaking feeling that I might be spared the pain incidental to this double parting; for a double parting it is; a parting from friends, and a quitting of my union membership (this decidedly not from its principles) after a period of nearly three years' active work, incidental to my ceasing to work at the craft.

To my friends, amongst whom I am proud to include you, Bro. Editor, I would say (whether I may be in the far north, sailing on the Yukon, or "treading the boards" on Broadway next fall, whither the trend of my thoughts are forever luring me on). Think of me sometimes. Kindly if you can, but think of me anyway, for I'd sooner be thought of unkindly than to be forgotten entirely, the same as if I had never existed.

The three years I have spent in the cause while in Portland have been, on the whole, pleasant ones; made so by the friends it has brought to me. The work itself has been endeared to me by its many failures: so in analysing my feelings I cannot tell which I feel the most, saying goodbye to my friends, or taking a back seat in the ranks of organized labor.

It would be impossible for me to say farewell to everyone for there is not a union in Portland in which I haven't at least two or three friends, so Bro. Editor, I must ask you, through the columns of the Labor Press, to permit me to bid farewell to yourself and my numerous friends in the city.

Yours fraternally,
GEALE DOWNES,

[Mr. Downes has accepted a position with a transportation company as steward on a fine passenger steamboat on the Yukon. While in Portland he was several times secretary and business agent of the Cooks' and Waiters' Union and held various positions of trust in the Federated Trades Council and the San Francisco relief work a few weeks ago. He has been a valuable worker in the labor movement in Portland during his residence here and his departure will be regretted by many friends.—Editor.]

THE ARMY OF UNEMPLOYED.

There are easily 25,000 unemployed men in San Francisco today, and many thousands more in nearby towns. This army of men is supplemented by the many thousands of women wage-earners who have been deprived of employment.

Under the most favorable conditions these people cannot secure work for some time yet, and if the insurance companies do not pay their losses within a reasonable time, many thousands of the unemployed will be forced to leave town.

Under these circumstances it is the duty of the press—especially the labor press—to warn their readers against coming to San Francisco at this time with the expectation of securing employment at high wages. When the time comes that the men and women who are left here cannot perform the work that is to be done, the word will be given, and a cordial welcome extended to workers from other sections. But don't accept as truth the statements of employment agents regarding conditions here now or in the future.—Labor Clarion, San Francisco.

PRESIDENT ROOSEVELT SAYS

"Give Every Man a Square Deal." That is what we will do for you

CHIROPRACTIC POINTERS

Common sense is an ally of chiropractic.

Chiropractic stands for reason and against superstition.

Are you a dyspeptic? You should know about chiropractic.

Oh, that headache! Is it distracting? Consult a chiropractic.

Drug medicine had its foundation in the days of fetichism.

Medical literature teems with admissions that drugs kill more than cure.

Chiropractic's tower of strength lies in the fact that the people can understand it.

Be reasonable in your search for health and you will find yourself espousing chiropractic.

It is an old superstitution that one must take a drug for every ill, but the people have gradually broken away from it.

Run down, nervous, sleepless people find life worth living after making the acquaintance of a chiropractic physician.

People are paying more attention to health matters than they used to. They understand disease better, also. That is why chiropractic is coming to the front so rapidly. The people demand it.

It helps health to think about health rather than sickness, but it helps health more to be treated by chiropractic when disease creeps in.

Taking cold easily shows a low state of the nervous system. Chiropractic tones up the nervous system.

Why do you moan around with a lame back when that is just the sort of trouble that chiropractic is looking for a chance to relieve?

In searching to find out how drugs act upon the body doctors have learned that the body acts best without any drugging whatsoever.

Every new principle in the curative art has at first been maligned and persecuted, then tolerated, and at length recognized. Chiropractic is proving no exception.

You say you don't believe in chiropractic—do you know what it is? You say you "don't believe that diseases all start in the bones!" Well, neither do chiropractics. You will have to get your bearings better than that before setting out as a critic.

You can call chiropractics "bone doctors" or whatever you like, provided you call them in when other schools fail to relieve your ills, and give them a chance to show why they believe in this new science.

The chiropractic says, first, that this human machine should be in good mechanical adjustment, good anatomical form, in order to keep in health. Is that unreasonable? He says, second, that when this good order departs from the body, so that disturbance of the nerve or blood currents follows, that disease is the consequence. Is that hard to reason out? He says, third, that the way to remedy disease so induced is to correct the mechanical disorder, whereupon bodily economy will rectify itself. Is that a violation of common sense? The basic idea of chiropractic adjustment, therefore, is that disease has a mechanical cause, which usually may be found and rectified. How does that measure up for common sense with the germ idea, for instance, or any other current medical theory.

EXAMINATION FREE

Those bringing this ad with them we will give a special rate for one month.
We teach Chiropractic. Office hours, 9-12; 1:30-5:30; 7-8

DRS. BRIGGS & STEWART

310-311 STEARNS BLDG. TEL. MAIN 6799