



**Kirk Makin**  
Principal Broker

(541) 398-0340



**Russ Ruonavaara**  
Broker

(541) 398-0618



**Kent Sands**  
Broker

(541) 263-1492



MLS



Let us assist you with all your real estate needs!



# WALLOWA COUNTY BROKERS

508 N. Main St. ~ P. O. Box 638  
Joseph, Oregon 97846  
541-432-3131 ~ 866-997-3131  
Fax: (541) 432-5780  
Email: wcb@frontier.com  
www.wallowacountybrokers.com



Perfect for your RV. Great views on 3+ AC, hookups for 3 RVs & high amp service. Barn/shop & living quarters upstairs. Well & septic.  
#15216917 \$255,000



Wallowa Mountain views w/ 3 BR, 2 BA home on 78+ irrigated AC. Water & electric at barn. Auto. water system, 5 stall barn w/ tack room.  
#15389298 \$849,000



Nice 3 BR, 2 BA near end of street, in a quiet location. Large lot next to creek. New interior upgrades, RV parking & shop/storage building.  
#15283313 #195,000



420 AC overlooking Joseph Canyon. 82 AC of tillable non-irrigated land. Timbered areas great for hunting. Springs, creek & ponds.  
#15589070 \$439,000



Wallowa Lake front 2 BR, 2 BA, lg. boat dock & 75' lake frontage. Poss. 3rd BR in loft. Terrific rail & electric wench system. Broker Owned.  
#15240853 \$549,000



Buildable 24 tillable irrigated acres. Nice 360 degree views and has year around great access from a paved county road.  
#13406905 \$229,000



Full of charm turn of the century 4 BR, 2 BA home on huge lot. A gazebo, garden, brick patio, guest house & much more. Must See!  
#15324328 \$179,000



Build your dream home on the shores of Wallowa Lake. Nice level lot with water certificate. Possible owner terms & Broker owned.  
#15491755 \$249,000



Remodeled 3 BR, 2 BA on corner lot w/ great mountain views from the deck. Shop, carport & garden area. Wood & oil monitor stove.  
#14272500 \$169,000



Business Only: Eagle Cap & Snake River Pack & Guide Business. Includes permits, horses, mules & tack/equipment. Great income history. Call for details.  
#14571986 \$350,000



Custom built 3 BR, 2 BA on 15+ irrigated AC w/ 5 box stalls barn, equip. shed & underground sprinklers. Great horse property. Views!  
#14010069 \$569,000



446 AC of grazing & tillable dry land farm ground. Corrals, grain bins, old barn & private road into property. Great deer hunting.  
#14359676 \$625,000



Productive irrigated 9 AC w/ 3 BR, 1 BA home w/ upgrades. Wallowa Mountain & Bear Creek Canyon views. Newer 40 X 100 hay barn/shop. Poss. Terms!  
#11106966 \$275,000



Timbered 20 AC with Griffith Creek, mountain views and good access. Great spot for hunting cabin. Property borders National Forest.  
#13521912 \$79,000



Buildable gorgeous & private 7+ AC on south end of Wallowa Lake. Borders National Forest. Underground power, sewer & water to parcel.  
#11646196 \$129,000



View lot at south end of Wallowa Lake. Private locked gate. Power, water & sewer available. Owner related to listing broker. Poss. Terms!  
#14358782 \$119,000



Grazing & hunting property on 1,040 AC w/ Big Sheep Ck. & Coyote Ck. Lower elevation for early grazing. Great elk & deer hunting.  
#14312582 \$520,000

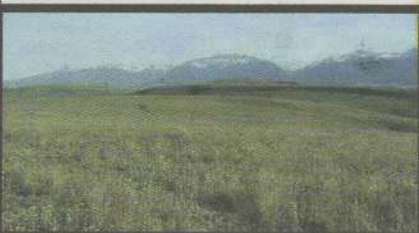

Potential home site for building you dream home on 180 acre property with big mountain views. Pasture land and tillable.  
#14408665 \$144,000



Wallowa Lake property w/ cabin & manufacture home on 3 dividable lots. Garage & patio w/ fire pit. Cabin is a fixer but lots of potential.  
#14614358 \$285,000



Beautiful setting w/ 5 AC on Alder Slope. Great location & access. Irrigation rights, timber, meadows & views. Buildable & privacy.  
#11197025 \$159,000



Wallowa Lake 2 BR, 1 BA cabin. Elevated private setting above the Wallowa River. A vacation home & rental w/ great rental history.  
#13612695 \$264,000



160 AC hunting property on the breaks of Camp Ck. Tremendous amount of elk & deer. Buildable w/ year around springs & ponds.  
#10040730 \$159,900



Nice 6 AC parcel in the city of Enterprise with great mountain views, year around stream, privacy & buildable. Poss. Owner Terms!  
\$159,000 #10041772



2+ AC in a great country setting w/ unobstructed views of the Lostine Canyon. Irrigation rights on paved county road. Poss. Terms!  
#9048053 \$119,000



585 timbered AC on breaks of Joseph Canyon. Merchantable timber, springs, ponds & wildlife. Includes 30 head spring & 20 head fall NFS grazing permits.  
#8994313 \$549,000