Tales from the Police Blotter

(Editor's Note: Factual information for 'Blotter' is provided by official law enforcement agencies. All persons listed are innocent until proven guilty in a court of law. Charges can be amended or dismissed.)

* * *

Thursday, June 16

*In Kerby a depressed resident was taken for medical care under a peace officer's mental hold.

*A woman who couldn't find her wallet on June 11 said that she found it.

*At 11:18 p.m. a vehicle "all over the roadway" was reported near milepost 24 of Hwy. 199.

Monday, June 13

*The possibility of burglars in the 900 block of Deer Creek Road didn't seem to pan out at 12:15 a.m.

*In Selma a boy was arrested as a runaway person.

*In Kerby a man "was fighting with everyone," and then ran off at 12:26 a.m.

*Aaron Anawalt, 45, was cited on a charge of driving 81 mph in a 45 zone at 1:01 a.m. at Hwy. 199 and Lakeshore Drive.

*Although a screaming woman was heard on Ollis Road at 1:35 a.m., no problem was located.

*Chad Mitchell Shinerock, 21, was cited and released on a charge of driving under the influence of intoxicants (DUII) at 2:01 a.m. on a CJ parking lot. His vehicle was impounded.

*Theft of a $150 cat was reported in the 1000 block of Lakeshore Drive.

*In the 1000 block of Rockydale Road, a resident said that a man became upset after being told to leave, and damaged a gate.

*Spilled diesel fuel at Hwy. 199 and River Street was cleaned up by the city of CJ Public Works Dept.

*Fraud involving counterfeit $1 bills was reported at a CJ tavern, and the complainant said the same thing happened at two other CJ bars.

*On Kerby Street a man resting "picked a bad place to do it" at 3:05 p.m.

*A parent of three children on Raymond Street was advised of bicycle helmet laws after a complaint.

*Approximately $20 worth of gasoline was taken from a vehicle on Norman Road, a man said.

*After his son was violent with his wife, tried to break into their house, drove a vehicle through a fence, and damaged it by smashing windows and breaking off windshield wipers, the father didn't want to press charges, and it was termed a civil matter on Rockydale Road.

*No crime was detected on Hogue Drive after a report of domestic violence.

*Some fool dialed 911 from a CJ public telephone, and then slithered away at 8:30 p.m.

*On Hogue Drive a woman said that a man was trying to control her children, and that she doesn't want him around.

*"Unknown reason" was listed after a 911 hang-up call from Dogwood Lane.

Wednesday, June 15

*Extra patrol was requested on Hogue Drive due to "off-roaders" in the area.

*Use of "jake brakes" by log trucks was complained about in the 1000 block of Lakeshore Drive.

*Although a woman felt that her child had been injured while in the care of another, it was determined at a hospital to be a bacterial infection.

*Community Oriented Policing (COP) was logged on Ollis Road.

*"Heavy-caliber" shooting that occurs regularly, according to a complainant, was reported in the 7000 block of Hwy. 46 at 9:46 p.m.

*Despite two "hits" on an alarm at a CJ business at 11:07 p.m., the responsible person said deputies could be called off for the time being.

Thursday, June 16

*Criminal mischief resulted in an apparent attempted burglary at a business in the 28000 block of Hwy. 199.

*Theft of a puppy was reported on Caves Avenue.

*Theft of a rental trailer was reported in Downtown CJ.

*Extra patrol was requested because people keep visiting a house on Old Stage Road that was busted as a meth lab, an anonymous man said.

*Suspicious people with a bucket were evasive when questioned at Waldo and Rockydale roads.

*Aaron Baker, 16, suffered an abdominal wound caused by an accidental knife injury after he and another person were "rough-housing" in the 25000 block of Redwood Hwy.

*COP was conducted at Illinois River "Forks" State Park at 8:06 p.m.

*Two people in a car were warned about trespassing at the west end of Watkins Street.

Friday, June 17

*After water was left running almost all night in a rented valley room, drug abuse was suspected.

*A welfare check in O'Brien was conducted because of a complaint that children might be left alone.

*"Dopers" caused a traffic problem on Boundry Lane.

*Clothing and a checkbook with a total value of $100 were reported stolen from an unlocked vehicle at E. River Street and Shadowbrook Drive.

*In the 38000 block of Hwy. 199 a roll of fencing figured in a continuing dispute over an easement.

*The possibility of a prowler near Holiday Motel was reported at 9:44 a.m.

*A new employee set off an alarm at a CJ bank.

*Assistance was provided a Dept. of Health & Safety employee on Lister Street.

*No injuries were reported in a two-vehicle crash at Old Stage Road and E. River Street at 3:12 p.m.

*As part of a continuing landlord-tenant dispute in the 33000 block of Hwy. 199, the tenant claimed that the landlord chased him with a vehicle.

*Attempted theft of gasoline from a vehicle was reported on Schumacher Street.

*On Ollis Road an RV left without permission could be towed at the complainant's expense, he was advised.

*Four counterfeit dollar bills were reported passed at a CJ business.

*Several abandoned vehicles were located in and around the Illinois River, Eight Dollar and Lone Mt. roads areas. Some litter also was noted.

*Because he keeps coming over and won't leave a family alone, a man was "trespassed" on Raymond Street.

*No injuries were reported in a two-vehicle collision on Hwy. 199 near Lakeshore Drive at 9:13 p.m.

*A cat was blamed for setting off an alarm in the 6000 block of Holland Loop.

Friday, June 17

*There was another alarm on Holland Loop, but it was not determined if the cat from an earlier alarm was responsible.

*A "highly intoxicated" father on Hussey Avenue said at 12:54 a.m. that his son was out of control. Then they called it a night.

*Sam Miguel Taylor, 37, was arrested at 1:09 a.m. at Hussey Avenue and Millie Street on charges of DUII, and second-degree possession of a controlled substance/methamphetamine; and cited on a charge of first-degree driving while suspended (DWS), driving without insurance, and failure to signal a turn. He also was arrested under a warrant charging sale and possession of fireworks. And his vehicle was impounded.

*Theft of a paid-for vehicle with almost no fuel was reported on W. Palmer Street at 4:59 a.m.

*A property line dispute continued in the 38000 block of Hwy. 199.

*After someone claimed that trees worth $90,000 were removed without permission on Lakeshore Drive, the complaint was termed unfounded.

*No injuries were reported in a two-vehicle crash at 1:53 p.m. at O'Brien Country Store.

*A woman on Fredrick court complained that someone entered a shed and let out a cat, which was knocking over things while the woman was trying to sleep.

*Some woman keeps phoning and harassing him, a Lakeshore Drive man said.

*An unknown person (for now) passed a counterfeit $1 bill at a CJ business.

*Elaine Ann Gregg, 48, was cited on a charge of fourth-degree DWS on E. River Street.

Sunday, June 19

*Theft from a motor vehicle involving $1,500 worth of tools was reported in O'Brien in the 33000 block of Hwy. 199.

*Christopher L. Sheets, 27, was cited on Hwy. 46 on charges of furnishing alcohol to a minor, and false swearing.

*Theft of a $5,000 generator from a motor home was reported in the 33000 block of Hwy. 199 in O'Brien.

*A disturbance on June Drive was found to be civil in nature, in terms of the law.

*After a resident of Patton Bar Road laid on the floor and wouldn't get up, she was taken to a hospital for evaluation.

*At the north end of CJ, Jeremy Justin Beck, 25, was cited under a warrant charging failure to comply with terms of probation in connection with a charge of third-degree theft.

*A vehicle reported stolen from W. Palmer Street was found on a church parking lot.

*No injuries were reported after a pickup truck rolled down an embankment approximately 75 feet in the 4000 block of Illinois River Road.

*The possibility of a disturbance in the area of Lister Street and Kerby Avenue was pondered at 9:17 p.m.

*Someone might have thrown a lighted firecracker at another vehicle near I.V. High School at 9:45 p.m.

Monday, June 20

*"Employee error" caused an alarm at a CJ business at 4:12 a.m.

*Burglary was suspected at The Original Cut Co. in CJ after a man saw someone inside at 5:15 a.m.

*In the 33000 block of Hwy. 199 a man complained that someone cut down his plants, valued at $200, and told him that he was going to dig a ditch in front of the complainant's property and fill it with rocks and oil.

*Theft of a pickup truck from Addison Lane off Old Stage Road was logged.

*After driving rapidly through an O'Brien parking lot and throwing up gravel, a man was warned.

*At the north end of CJ, a woman reported that a man had assaulted her, and that another man had raped her. Rape was found to be unfounded, as was the assault charge.

*Burglary to a motor home while a man was in jail was reported in the 27000 block of Hwy. 199.

*People in the 37000 block of Hwy. 199 had a situation with logging and whether it was done with permission. There was a note that one man had fired a gun 30 times, but it was unknown if he just fired in the air or what.

*A case of harassment on Warren Road was reported. One person said that another threatened to choke them.

*There was an eviction problem on Warren Road.

*Two men were fighting at a Selma business. They weren't located afterward.

*A vehicle reported stolen from Grants Pass was found at Waldo and Rockydale roads.

*From Selma came a report that a mother had assaulted her daughter.

Saturday, June 21

*Although a woman in the 19000 block of Redwood Hwy. said that her brother came to her home and threatened to kill her, the situation was not deemed criminal.

*Two men on Warren Road, who had been harassing one another, were told to stay away from each other around noon.

*A neighbor with a stick was standing by to break up a domestic disturbance on Ollis Road, it was reported in the vicinity of 5 p.m.

*Driving a pickup truck stolen from a Deer Creek Road resident, Jason R. Bayard, 28, rammed a deputy's vehicle in Cave Junction and another pickup truck on Redwood Hwy. near O'Brien. The man, allegedly on medication for a mental disorder, was eventually apprehended by CHP, which employed helicopter air-support and spike strips to stop the vehicle 16 miles south of the California/Oregon border. A report was to follow for charges of felony pursuit, unauthorized use of a vehicle (UUV) and first-degree attempted assault.

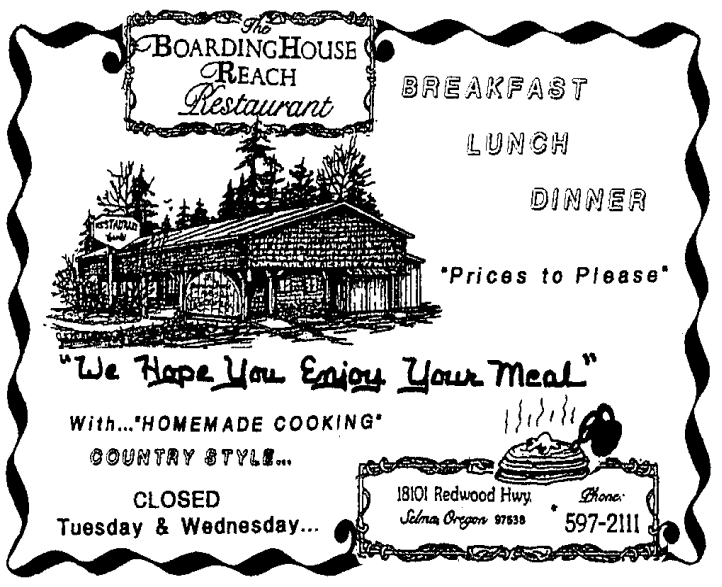

Valley Surf Internet
INTERNET ACCESS - REPAIRS - ACCESSORIES
139 S. CAVES AVE. SUITE F (INSIDE CAVES MALL)
592-4117
MENTION THIS AD AND PAY JUST $10 FOR YOUR FIRST MONTH OF SERVICE!
(REGULAR $15/MONTHLY)
WE HAVE PUBLIC COMPUTERS AVAILABLE! STOP BY AND USE OUR SURF STATIONS TO CHECK OUT THE 'NET OR BRING DOWN YOUR LAPTOP AND HOOK UP TO OUR HIGH-SPEED CONNECTIONS!

WWW.VALLEYSURF.NET

MANSFIELD R. CLEARY
Attorney at Law
General Practice in Illinois Valley since 1980
Practice includes but not limited to:
Bankruptcy - Eliminate financial problems
Living trusts - Avoid probate
Estate planning - Wills, power of attorney
Domestic relations
Auto accident - Personal Injury
Criminal - DUII
Real Estate contracts - Foreclosure
592-2195 200 W. Lister

FARMERS INSURANCE GROUP
Symbol of Superior Service
FARMERS
Linda Sallman
128 S. Redwood Hwy.
Cave Junction OR 97523
541-592-4541
Across from Select Market on Redwood Hwy.
Open Mondays - Fridays, 9 to 5
Auto - Home - Life - Commercial

SUNDAY MORNING/AFTERNOON — JULY 10, 2005

		6:00	6:30	7:00	7:30	8:00	8:30	9:00	9:30	10:00	10:30	11:00	11:30	12:00	12:30	1:00	1:30	2:00	2:30	3:00	3:30	4:00	4:30	5:00	5:30
2	WTBS	Movie: ★★½ "Sugar & Spice" (2001, Comedy) Marley Shelton.			Movie: ★½ "It Takes Two" (1995) A young orphan swaps places with a wealthy look-alike.				Movie: ★ "The Bachelor" (1999) A single man must marry in 24 hours or lose his inheritance.			Movie: ★½ "Simply Irresistible" (1999) A chef spices her dishes with the magic of love.				Movie: ★★ "Fools Rush In" (1997) Pregnancy pushes one-shot lovers into a difficult marriage.				Movie: ★★ "Blast From the Past" (1999, Comedy) Brendan Fraser, Alicia Silverstone.			"Over-board"
3	FOXFAM	Paid Program	Amazing Facts	Battle B-Daman	Shinzo	Dragon Booster	Digimon-Digital	W.I.T.C.H.	Super Robot	Power Rangers	Spider-Man	Tick	Power Rangers	Full House	Movie: "Casper Meets Wendy" (1998) Wendy and Casper unite to defeat an evil warlock.				Movie: ★★ "The Little Vampire" (2000, Fantasy) Jonathan Lipnicki, Richard E. Grant.			Movie: ★★★ "Harry Potter and the Sorcerer's Stone" (2001, Fantasy)		
4	FOX	Fox News Sunday With Chris Wallace		Paid Program	Paid Program	Paid Program	Paid Program	She Spies Friend's daughter.		Fall Guy			Spotlight Theatre			Box Office America	Steel Dreams	Paid Program	Paid Program	Addams Family	Addams Family	Malcolm-Mid.	King of the Hill	The Simpsons	Princes-Malibu
5	KOBI	Fairway Media	Haw-thorne	Today (In Stereo)		Meet the Press		Tutenstein	Time Warp Trio	Action Sports Denver. (In Stereo Live)				Ctdwn-Green	NASCAR Racing: Nextel Cup Series -- USG Sheetrock 400. From Joliet, Ill. (In Stereo Live)						She Spies Friend's daughter.		Chris Matthews	NBC News
6	ESPN	Sports-Center	Outside the Lines	Sports Reporters	SportsCenter (Live)				Baseball Tonight	2005 Hot Dog Eating Contest		Billiards: 2004 Trick Shot Magic -- Final.		Billiards: 2005 WPBA West Coast Classic		Billiards: 2005 WPBA West Coast Classic		Billiards: 2005 WPBA West Coast Classic		SportsCenter (Live)		Baseball Tonight (Live)		MLB Baseball: Cardinals at Giants	
7	KSYS	Angelina Ballerina	Jakers!-Winks	Bob the Builder	Thomas & Friends	Martin the Warrior	Dragon-flyTV	Yoga for the Rest of Us Yoga regime.		Daniel O'Donnell: Branson Encore Daniel O'Donnell and guests perform. (In Stereo)				Vatican City & the Papacy		A Public Voice 2005: Immigration	McLaugh-lin Group	Jrnl Edit. Rpt	BBC World	European Journal	PC World's	Religion-Ethics	Oregon Art Beat	Field Guide
8	TBN	Jentezen Franklin	Dr. David Jeremiah	Kenneth Hagin Jr.	Pastor Ed Young Sr.	The Coral Ridge Hour		Love Worth Finding	McClen-don	It Is Written		Bayless Conley	Paula White	The King Is Coming	Bishop P.	Cornerstone		Rod Parsley	Gregory Dickow	Bishop T.D. Jakes	Joyce Meyer	Michael Youssef	Jack Hayford	Joel Osteen	Taking Authority
9	LIFE	Paid Program	Paid Program	Paid Program	Paid Program	Paid Program	Paid Program	Paid Program	Paid Program	Golden Girls	Golden Girls	Movie: "A Murderous Affair: The Carolyn Warmus Story" (1992, Drama) Virginia Madsen.				Movie: ★★ "Outrage in Glen Ridge" (1999, Drama) Ally Sheedy, Eric Stoltz.				Movie: ★★ "Love's Deadly Triangle: The Texas Cadet Murder" (1997, Drama)				"Amber Frey: Witness for the Prosecution"	
10	KTVL	Paid Program	American Latino TV	Paid Program	A Promise Made	CBS News Sunday Morning (In Stereo)			Champ Car World Series Racing: Molson Indy Toronto. From Toronto. (Live)					Cycling: Tour de France -- Stage 9.		PGA Golf: Champions Tour -- Ford Players Championship -- Final Round.				Paid Program	Outdoors-man	Oreck Vac	Paid Program	CSI: Crime Scene Investigation	
11	NICK	Thornber-rys	Hey Arnold!	Rocket Power	Rugrats	Jimmy Neutron	Jimmy Neutron	Sponge-Bob	Sponge-Bob	Oddpar-ents	Cats-cratch	Danny Phantom	Avatar-Last Air	Teenage Robot	Chalk-Zone	Hey Arnold!	Dad-Rock Star	Rugrats Pizza.	Rugrats	Oddpar-ents	Oddpar-ents	Cats-cratch	Cats-cratch	Drake & Josh	Zoey 101
13	KDRV	Rebecca's Garden	Paid Program	The Coral Ridge Hour		Believer's Voice	Van Impe Pres	Good Morning America		This Week-George Stephanopoulos		PGA Golf: John Deere Classic -- Final Round. From Silvis, Ill. (Live)				British Open Preview Special (N)		Animal Advent.	Awesome Adv.	Maximum Exposure Painful accidents.		Paid Program	Paid Program	The Practice "Small Sacrifices" (In Stereo)	
15	USA	Coach	Coach	Paid Program	Paid Program	Paid Program	Paid Program	PGA Tour Sunday		Movie: ★★ "Loser" (2000) Jason Biggs. A nerdy college student pines for a pretty classmate.				The 4400		Movie: ★ "How High" (2001) Pot-smoking pals become unlikely students at Harvard.				Movie: ★½ "Black Sheep" (1996) A lovable lout threatens his brother's political ambitions.				Movie: ★★★ "Clueless" (1995)	
17	A&E	Paid Program	Paid Program	Old House	Old House	Breakfast With the Arts Dwight Yoakam; Nick Nolte. (N)				Movie: ★★ "Windtalkers" (2002, Action) Nicolas Cage, Adam Beach, Peter Stormare. A troubled Marine must protect a Navajo code talker.						Movie: ★★½ "Ruby" (1992, Drama) Theories about Jack Ruby's part in the JFK assassination.				Sell This House!	Sell This House!	Find & Design	Find & Design	Sell This House!	Sell This House!
18	HBO	(5:25) Movie: "Anchorman"		Movie: ★★★ "The Company" (2003) A young woman becomes a rising ballerina in Chicago.				Movie: ★★ "Johnson Family Vacation" (2004) A man takes his family on a disastrous road trip.				Costas NOW		Movie: ★★★ "Mr. Holland's Opus" (1995) Richard Dreyfuss. A music teacher shapes the lives of his young charges. 'PG'			Movie: "Matchstick Men" (2003) A con man bonds with his daughter and plans a swindle.					Movie: ★★ "Down Periscope" (1996) Kelsey Grammer. 'PG-13'	
19	SHOW2	Movie: ★★ "Lara Croft Tomb Raider: The Cradle of Life" (2003, Action) Angelina Jolie.				Movie: ★★ "Godsend" (2004, Suspense) Greg Kinnear. A scientist clones a couple's dead son.			Movie: ★½ "Lover's Prayer" (2000, Drama) Kirsten Dunst. (In Stereo)			Movie: ★★½ "Basquiat" (1996, Drama) A New York artist's brilliant career is cut short by drugs.				Movie: ★★ "CrissCross" (1992, Drama) Goldie Hawn. (In Stereo)				Movie: "Fathers & Sons" (2004, Drama) The lives of three neighborhood families intertwine.				Movie: ★★ "Mimic" (1997) Mira Sorvino.	
21	SHOW	(5:45) Movie: ★★★ "Blue Sky" (1994, Drama) Jessica Lange.			Movie: ★★½ "Movers and Shakers" (1985) Walter Matthau.			Movie: ★★ "The Return of Swamp Thing" (1989) Louis Jourdan.			Movie: ★★½ "Stargate" (1994) An artifact found in Egypt is the doorway to another world.			Movie: ★★★ "Mr. Destiny" (1990) A stranger gives a man a chance to change his fate.				Movie: ★★½ "It Runs in the Family" (2003, Comedy-Drama) Michael Douglas.				Movie: ★★★ "Crimson Tide" (1995, Suspense) Denzel Washington.	
22	MAX	(5:10) Movie: ★★½ "I, Robot" (2004) 'PG-13'		Movie: ★★ "Dr. Seuss' The Cat in the Hat" (2003) Mike Myers. 'PG'				Movie: ★★★ "Dave" (1993) A presidential look-alike takes over for the ailing leader. 'PG-13'			Movie: ★★ "Retroactive" (1997, Science Fiction) James Belushi. 'R'			Movie: "Last of the Dogmen" (1995) A modern-day tracker finds a long-lost band of Cheyenne.				Movie: ★★ "Never Die Alone" (2004, Suspense) DMX. 'R'			Movie: ★½ "Omen IV: The Awakening" (1991) Faye Grant.			Movie: ★ "Fathers' Day" (1997) 'PG-13'	
29	ESPCL	NASCAR Racing: 1999 Las Vegas 400.		Boxing: 1962 Ruben Carter vs. Holly Mims.		2003 World Series of Poker -- Final Round		PBA Bowling: 2001 Great Lakes Classic.		NFL's Greatest Game Denver Broncos win AFC title.			Super Bowl	Boxing: 1971 Ali vs. Blin		SportsCentury		1982 Indianapolis 500 1982 Indy 500.				Boxing: 1967 Ali vs. Folley		Movie: ★★★ "Slap Shot" (1977, Comedy)	
30	TRAV	Girl Meets Hawaii	Vacation Home	Las Vegas 100th Anniversary Donnie Osmond interviews people during the celebration.				Vegas: Breaking the Bank		Las Vegas: Engineering Marvels		The Player's Guide to Vegas		Vegas: Breaking the Bank		Las Vegas: Cheaters Beware!		Vegas Cheaters Exposed		Tribal Rites Shamans.		Simatalu: House of Spirits		Tribal Odyssey Chief stabbed to death. (N)	
34	AMC	(5:45) Movie: ★★★ "The Rainmaker" (1956, Drama) Burt Lancaster, Katharine Hepburn. 'NR'				Movie: ★★★★ "On Golden Pond" (1981, Drama) Old tensions resurface during a family's lakeside vacation. 'PG'					Movie Club	Sun. Shootout	Cinema Secrets	Movie: ★★ "Staying Alive" (1983, Drama) John Travolta. 'PG' (Adult language, adult situations)			Movie: ★★½ "Flashdance" (1983) A female welder enjoys a nighttime dancing career. 'R'					Movie: ★★½ "The Jewel of the Nile" (1985, Adventure) Kathleen Turner. 'PG'		
35	TNT	In the Heat of the Night		Movie: ★★★★ "Gettysburg" (1993, Drama) Tom Berenger, Martin Sheen, Stephen Lang. The Civil War's biggest battle as seen from both sides.												Movie: ★★ "Entrapment" (1999, Suspense) A veteran thief's new partner has a hidden agenda.				Law & Order "Agony" (In Stereo)		Law & Order "Collision" (In Stereo)		Law & Order "Suicide Box" (In Stereo)	
38	DISN	Winnie-Pooh	Bear in House	The Koala Brothers	Doodle-bops	Higgly-town	JoJo's Circus	The Wiggles	Charlie & Lola	Rolie Polie Olie	House of Mouse	Lizzie McGuire	Even Stevens	That's So Raven	Naturally Sadie	Zack & Cody	Phil of the Future	Movie: "The Luck of the Irish" (2001, Fantasy) Ryan Merriman, Alexis Lopez.				Mr. Whiskers	American Drgn	Kim Possible	Buzz on Maggie
39	SCIFI	Paid Program	Paid Program	Paid Program	Paid Program	Body by Jake	Paid Program	Twilight Zone	Twilight Zone	Movie: ★★★★ "E.T. the Extra-Terrestrial" (1982, Science Fiction) A boy and a stranded alien forge a unique friendship.					Movie: ★★★ "Frequency" (2000) Dennis Quaid. A man communicates with his long-dead father via ham radio.				Movie: ★★★ "The Terminator" (1984, Science Fiction) Arnold Schwarzenegger.				"Lawnmower Man 2: Beyond Cyberspace"	
45	DISC	Paid Program	Paid Program	Paid Program	Paid Program	Paid Program	Paid Program	What Killed the Mega Beasts? Hundreds of species disappear following the last ice age.				Fireballs From Space		Mega-Tsunamis		Top Gear Actress Fay Ripley.		One Step Beyond	One Step Beyond	MythBusters "Brown Note"		Secrets of the Skies: Stonehenge		Great Sphinx: Lord of the Pyramids	
46	ANPL	Funniest Animals	Funniest Animals	Animal Videos	Animal Videos	The Most Extreme Nasty animal behaviors.		The Jeff Corwin Experience		Barking Mad Rabbit escape artist.		The Most Extreme "Builders"		Animals Behaving Badly		The Most Extreme "Oddities"		Animal Cops Detroit Aggressive pit bulls.		Animal Cops Detroit "Feline Frenzy"		Profiles of Nature "Marsupial Mayhem"		Amazing Animal Inventions! (N)	
47	COM	Paid Program	Paid Program	Mad TV (In Stereo)		Mad TV (In Stereo)		Mad TV "First to a Million." (In Stereo)		Movie: ★★½ "Mo' Money" (1992) Two con artists get caught up in a major credit card scam.				Movie: ★★★ "City Slickers" (1991) A midlife crisis prompts an ad exec to join a cattle drive.				Com.-Presents	Com.-Presents	Com.-Presents	Com.-Presents	Com.-Presents	Com.-Presents	Com.-Presents	Com.-Presents
48	CRT	Paid Program	Paid Program	Paid Program	Paid Program	Paid Program	Paid Program	Paid Program	Paid Program	Paid Program	Paid Program	Paid Program	Paid Program	NYPD Blue "Oh, Mama" (In Stereo)		NYPD Blue "Safari, So Good" (In Stereo)		Movie: ★★ "Armed and Innocent" (1994, Drama) Gerald McRaney, Kate Jackson.				Movie: ★★ "Child in the Night" (1990) A child tries to remember details of his father's murder.			