TV Listings • Entertainment

Who's New

Alexandra 'Allee' Lynn Kopko

John and Shanna Lee Kopko (she's the former Shanna Lee Rhoten, of Cave Junction), announce the birth of Alexandria "Allee" Lynn Kopco.

She was born on Sept. 23, 2004 at 1:48 p.m. in LaPalma, Calif. The new arrival weighed 7 pounds-1 ounce, and she was 19 inches tall.

"Allee" joins her sister, Kiera, 9; and brother, Stephen, 2. Grandmother Debi Buchanan, and great-grandfather Tex Carrigan live in Cave Junction.

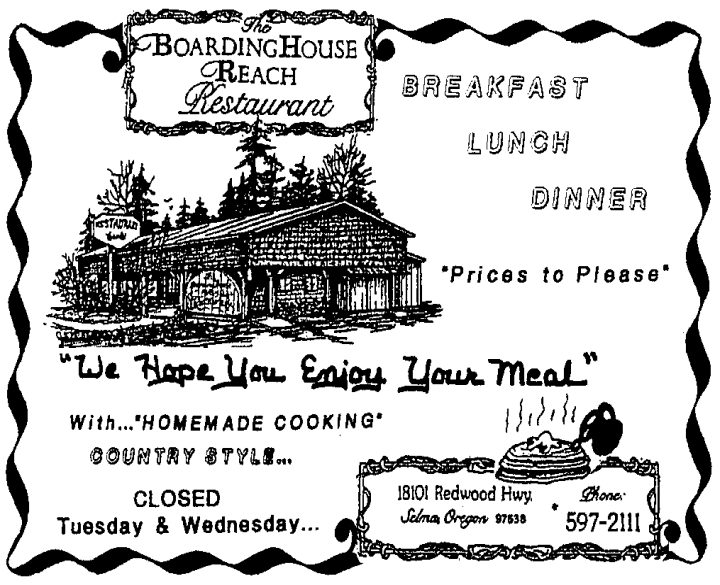

Stevereno's
Family Restaurant & Lounge
333 Redwood Hwy - 592-6434/Lounge - 592-4984
Starting Saturday, Oct. 23rd
All-you-can-eat buffet:
Slow-roasted old-fashioned pot roast dinner
Includes drink and dessert
Served from 4:30 to 7:30 p.m.
$9.99
Followed by every Saturday as requested by our customers
No coupon or any other discount will apply

Art's Red Garter Steak House & Saloon
HOUSE SPECIALS DAILY
Fish Chicken Steak

'BEST hamburgers in town!'
Open 5 to 9 p.m. - Restaurant parking in rear
126 S. Redwood Hwy., CJ 592-4222 or 592-

'From Russia, with love'

If ever a group lived up to its name, the Russian group, "Archiglas," is a prime example.

In Russian, "Archiglas" means "heavenly voices," and the four singers who presented an hour-long concert last week definitely had them.

Singing a cappella, the quartet held the audience spellbound with its solemn Russian Orthodox religious and lively folk music selections. The concert, in Immanuel United Methodist Church (IUMC) in Cave Junction, was attended by approximately 60 persons.

It is unfortunate that more did not attend, as "Archiglas" definitely is a world-class group. Those who attended came away feeling enriched.

There were supposed to be five singers, but one had a problem and could not come on this tour.

IUMC Pastor David Goodrich said that it was simply a fortuitous situation (for those who attended the concert) that the group came to Illinois Valley. They are on an annual tour, and just happened to have an opening after leaving Eureka and before performing in Crescent City on Thursday, Oct. 14, the day after being in Cave Junction.

The four who kept the audience at times mesmerized; other times chuckling: soprano Natalia Lebed, mezzo-soprano Anastasia Vinogradova-Zabolotskaia, bass singer Andrei Burin, and baritone and conductor Dmitri Vorobiev.

They are from St. Petersburg, and sing professionally there.

Although we did not understand the words to their selections, we understood the emotions; the underlying tones. Thus, we were entertained to overflowing, and could catch the humor involved in selections including "Twelve Robbers," "There Are Many Mosquitoes in the Forest," and "Little Winter in Siberia."

That four people could blend their voices in such volume, in superior harmony and with such intensity of feeling is a testimony to their talents.

For the first half of the concert, the four wore formal clothing in singing religious music.

They then took a short break and returned wearing highly colorful Russian folk costumes for their folk music presentations.

They received two standing ovations, and gave the audience an encore that brought tears to the eyes of many.

For their encore, this group of Russians sang, "America the Beautiful." Although the English words were accented in Russian, they were quite understandable, and there was no doubt that their singing was heartfelt.

They sang the first four verses, and as they concluded with, "And crown thy good with brotherhood, from sea to shining sea!" there was a reverent silence, and a feeling of that brotherhood.

Too bad more did not attend, but those of us who did will long remember the

The Strip
At the I.V. Airport - 592-4488
(6 miles south on Hwy.199)
Italian Night Thursdays (Dinner only)
Come to our 1st
Guest Cook Night
Friday, Oct. 22
Menu: Cabbage sesame salad, Teriyaki chicken, Egg rolls & Fried rice

Come watch Monday Night Football on our 60" big-screen TV
Tacos or Meatball Sandwiches

DQ®
SOMETHING DIFFERENT
dairyqueen.com
The heat is on, with jalapeño bacon, pepper jack cheese and TABASCO® mayonnaise.
FlameThrower, DQ and the ellipse-shaped logo are trademarks of Am. D.Q. Corp., Mpls., MN ©2004. TABASCO is a registered trademark exclusively of McIlhenny Company, Avery Island, LA 70513. Printed in USA.

The Savvy Senior

By CAROL MARTIN

The chairman of the U.S. Senate Special Committee on Aging is encouraging those on Medicare who have cancer and other serious diseases to consider signing up for a new demonstration prescription drug assistance program.

Under the effort, Medicare will pay for certain drugs and biologicals (vaccines, hormones, antibodies, and blood products) which can be taken at home. The coverage pays for up to 90 percent on the cost of oral and self-injectable drugs.

"If you have a serious illness and are paying for expensive miracle drugs, especially if you are on a limited budget, I strongly encourage you to enroll," said Sen. Larry Craig (R-Idaho), chairman of the Senate Aging Committee.

"If you apply now, there is a good chance that you could be approved."

The demonstration program was made possible when Congress passed the historic changes to Medicare last year. Enrollment was set at 50,000 people - but so far only 4,000 have signed up. If Medicare receives more applications for the demonstration than can be enrolled, participants will be chosen randomly.

Under the demonstration program, Medicare beneficiaries with cancer, multiple sclerosis, rheumatoid arthritis, and other serious diseases who applied by Aug. 16 of this year began receiving benefits on Sept. 1. The next enrollment period ends Sept. 30 - those who apply by then and are enrolled were to begin receiving benefits by Oct. 18.

Also, just like the Medicare drug benefit, the demonstration program benefit allows beneficiar-

(Continued on page 16)

'The Strip' Restaurant has five beers on tap!
Red Hook ESB * Heineken * Fat Tire
Kona Longboard Lager * Busch

Additional Listings

Besides the program listings provided, the following also are among those available from Charter Communications. For information about costs that might apply, contact the company.

1-800-338-8838

- *12 - QVC
- *14 - Better Life TV
- *16 - Home Shopping
- *23 - Community Bulletins
- *25 - Fox News
- *26 - C-Span/House of Rep.
- *27 - C-Span 2 (Senate)
- *28 - ESPN 2
- *31 - CNN Headline News
- *33 - Fox Sports Northwest
- *36 - Country Music TV
- *37 - Nashville Channel
- *40 - The History Channel
- *41 - The Learning Channel
- *42 - Cartoon Network
- *43 - Home & Garden TV
- *44 - The Weather Channel

MONDAY-FRIDAY MORNING/AFTERNOON

		6:00	6:30	7:00	7:30	8:00	8:30	9:00	9:30	10:00	10:30	11:00	11:30	12:00	12:30	1:00	1:30	2:00	2:30	3:00	3:30	4:00	4:30	5:00	5:30
2	WTBS	Mama's Family	Mama's Family	Saved by the Bell	Saved by the Bell	Movie				Dawson's Creek		Dawson's Creek		Saved by the Bell	Saved by the Bell	Cosby Show	Cosby Show	Steve Harvey	Steve Harvey	Drew Carey	Drew Carey	Yes, Dear	Yes, Dear	Home Improve.	Home Improve.
3	FOXFAM	Joyce Meyer	Feed the Children	Spider-Man	Digimon-Digital	Power Rangers	Beyblade	Two of a Kind	Living the Life	The 700 Club		Gilmore Girls		Full House	Full House	Family Matters	Family Matters	Step by Step	Step by Step	Boy Meets World	Boy Meets World	Full House	Full House	Gilmore Girls	
4	FOX	Bat Masterson	The Virginian			Paid Program	Paid Program	Green Acres	Green Acres	Mister Ed	Mister Ed	Paid Program	Paid Program	Quincy, M.E.		Kojak		Cagney & Lacey		Remington Steele		St. Elsewhere		MLB Baseball	Varied Programs
5	KOBI	News		Today						Varied Programs				Home Improve.	Just Shoot Me	Days of our Lives		Passions		Dr. Phil		Seinfeld	Inside Edition	The Insider	NBC News
6	ESPN	SportsCenter		Sports-Center	Varied Programs	SportsCenter		Sports-Center	Varied Programs	NFL Live	Varied Programs		NFL's Greatest	Varied Programs				Around the Horn	Interrup-tion	SportsCenter		Varied Programs			
7	KSYS	GED Connect.	Workplce-Skills	Dragon Tales	Berens-tain Bears	Sesame Street		Boohbah	Teletub-bies	Mister Rogers	Varied Programs	Sit and Be Fit	Charlie Rose		Caillou	Barney & Friends	Between the Lions	George Shrinks	Reading Rainbow	Clifford-Red	Postcards	Arthur	Maya & Miguel	Cyber-chase	Zoom
8	TBN	Changing-World	John Hagee	Rod Parsley	Marilyn Hickey	Believer's Voice	Varied Programs			Behind Scenes	Varied Programs	Life Today	This Is Your Day	The 700 Club		John Hagee	Rod Parsley	Praise the Lord				Varied Programs		Behind Scenes	Varied Programs
9	LIFE	Paid Program	Paid Program	Fit & Lite	Daily Workout	Laverne & Shirley	Designing Women	Golden Girls	The Nanny	Golden Girls	The Nanny	The Nanny	Golden Girls	Unsolved Mysteries		Unsolved Mysteries		Movie				Strong Medicine		The Nanny	The Nanny
10	KTVL	News		The Early Show				The 700 Club		The Price Is Right		The Young and the Restless		News	Bold, Beautiful	As the World Turns		Guiding Light		Family Feud	Family Feud	The Jane Pauley Show		News	CBS News
11	NICK	News Special	Hey Arnold!	Oddpar-ents	Jimmy Neutron	Rugrats	Sponge-Bob	Dora the Explorer	Blue's Clues	Miss Spider	Lazy Town	Backyar-digans	Dora the Explorer	Blue's Clues	Little Bill	Backyar-digans	Lazy Town	Thornber-rys	Rocket Power	Rugrats	Rugrats	Oddpar-ents	Jimmy Neutron	Sponge-Bob	U-Pick
13	KDRV	News Cont'd		Good Morning America				Live With Regis and Kelly		The View		News-watch Md	Ambush Makeover	All My Children		One Life to Live		General Hospital		Judge Judy	Judge Joe Brown	Oprah Winfrey		News	ABC Wld News
15	USA	Coach	Coach	Texas Ranger	Varied Programs	Movie			Varied Programs												Movie	Varied Programs			
17	A&E	Paid Program	Paid Program	Varied Programs						Murder, She Wrote		Third Watch		City Confidential		American Justice		Varied Programs				Murder, She Wrote		Third Watch	
18	HBO	Movie Cont'd	Movie	Varied Programs		Movie	Varied Programs																		
19	SHOW2	Movie Cont'd	Varied Programs						Movie		Varied Programs						Movie	Varied Programs			Movie	Varied Programs		Movie	Varied Programs
21	SHOW	Movie Cont'd	Varied Programs																						
22	MAX	Movie Cont'd	Varied Programs					Movie	Varied Programs		Movie	Varied Programs							Movie	Varied Programs		Movie	Varied Programs		
29	ESPCL	Varied Programs	NFL Yearbook	Jack LaLanne	One on One	Wide World of Sports		SportsCentury		MLB Baseball	Varied Programs			MLB Baseball				MLB Baseball	Varied Programs						
30	TRAV	Epicu-rious	Travel Cafe	Mysterious Journeys		Great Hotels	Great Hotels	Get Packing!	Get Packing!	Epicu-rious	Travel Cafe	Varied Programs		Great Hotels	Great Hotels	Varied Programs						World's Best		Varied Programs	
34	AMC	Movie		Varied Programs	Movie		Varied Programs																	Movie	
35	TNT	The Lost World		Movie		Angel		Charmed		ER		ER		Judging Amy		Judging Amy		NYPD Blue		Law & Order		Law & Order		Angel	
38	DISN	Winnie-Pooh	Bear in House	The Koala Brothers	The Wiggles	Higgly-town	JoJo's Circus	The Wiggles	Stanley	Rolie Polie Olie	PB&J Otter	Out of the Box	The Wiggles	The Koala Brothers	Higgly-town	JoJo's Circus	Stanley	Winnie-Pooh	House of Mouse	House of Mouse	Recess	Lilo & Stitch	Recess	Kim Possible	The Proud Family
39	SCIFI	Paid Program	Paid Program	Paid Program	Paid Program	Varied Programs																Roswell		BeastMaster	
45	DISC	Paid Program	Paid Program	Paid Program	Paid Program	Paid Program	Paid Program	Assignment Discovery		Double Agents		Designer Guys	Designer Guys	Monster House		Surprise by Design		Surprise by Design		Double Agents		Monster Garage		Varied Programs	
46	ANPL	Animal Miracles		Adoption Tales	Pet Story	That's My Baby	That's My Baby	Emer-gency	Emer-gency	Animal Miracles		Adoption Tales	Pet Story	That's My Baby	That's My Baby	Emer-gency	Emer-gency	The Jeff Corwin Experience		The Crocodile Hunter Diaries		Varied Programs			
47	COM	Paid Program	Paid Program	Paid Program	Paid Program	Movie				The Daily Show	Com.-Presents	Premium Blend	Varied Programs			Mad TV		Trigger Happy TV	Trigger Happy TV	Movie				Mad TV	
48	CRT	Paid Program	Paid Program	Paid Program	Paid Program	Paid Program	Paid Program	Open Court				Trial Heat				Both Sides				Closing Arguments				Catherine Crier	