

(Continued from page 4)

C1 AM 1 EVERGREEN & IVHS FRIDAYS 1 HR LATER
 NAUE WAY 210 6:50
 NAUE WAY 465
 NAUE WAY 548
 NAUE & MAHIN 6:55
 LONE MT RD & NAUE WAY 7:00
 LONE MT RD 1587
 LONE MT RD 1650
 LONE MT RD 1700
 LONE MT RD 1970 7:05
 HWY 199 & O'BRIEN ST 7:07
 HWY 199 & SO END ELK CRK 7:09
 HWY 199 & ARROWHEAD
 HWY 199 & OREGON MT RD
 HWY 199 & ALMOST HEAVEN 7:13
 HWY 199 37409
 HWY 199 35249
 HWY 199 & PATTON BAR RD
 HWY 199 & DEER PARK 7:15
 HWY 199 & WESTSIDE
 HWY 199 28186
 HWY 199 28409
 HWY 199 28887
 AFTER DEWITTS RV 7:20
 HWY 199 & PINWOOD
 HWY 199 27752
 HWY 199 27748
 HWY 199 & HAMILTON 7:25

C1 AM 2 LORNA BYRNE FRIDAYS 1 HR LATER
 NAUE WAY 210 8:30
 NAUE WAY 548
 NAUE WAY & MAHIN
 LONE MTN RD & NAUE WAY
 LONE MTN RD 1650 8:35
 HWY 199 & SO END OF ELK CRK
 HWY 199 & OREGON MT RD 8:40
 HWY 199 & PATTON BAR RD
 HWY 199 & WESTSIDE 8:45
 HWY 199 28887
 AFTER DEWITTS RV
 HWY 199 & PINWOOD
 HWY 199 27748
 HWY 199 & HAMILTON 8:50

C1 PM 1 EVERGREEN
 HWY 199 27450 2:28
 HWY 199 27752
 HWY 199 & DEER PARK 2:30
 HWY 199 28186
 HWY 199 28409
 HWY 199 & WESTSIDE
 HWY 199 29881
 HWY 199 & PATTON BAR RD 2:33
 NAUE WAY 465
 NAUE WAY & MAHIN 2:36
 END OF NAUE WAY
 LONE MOUNTAIN 1587 2:40
 LONE MOUNTAIN 1700
 LONE MOUNTAIN 1970
 O'BRIEN STREET 2:43
 HWY 199 36915
 HWY 199 & ARROWHEAD 2:45
 HWY 199 AT ALMOST HEAVEN
 HWY 199 37409
 HWY 199 35249

C1 PM 2 IVHS & LBMS
 HWY 199 & HAMILTON 4:00
 HWY 199 27748
 HWY 199 & PINWOOD
 HWY 199 & BURCH
 HWY 199 & WESTSIDE
 HWY 199 & PATTON BAR RD 4:10
 NAUE WAY 210 4:15
 NAUE WAY 548
 NAUE WAY & MAHIN
 NAUE WAY & LONE MTN 4:20
 LONE MTN RD 1650
 HWY 199 & PRIMROSE
 HWY 199 & SO END ELK CRK 4:25

C2 AM 1 EVERGREEN & IVHS FRIDAYS 1 HR LATER
 TAKILMA RD 9765 6:45
 TAKILMA RD 9900
 TAKILMA RD 10489
 TAKILMA RD & PAGE CREEK
 TAKILMA RD 11721
 TAKILMA RD 11773
 END OF TAKILMA RD 6:50
 HAPPY CMP & QUEEN OF BRONZE 6:55
 HAPPY CMP (1 MILE MARK) 7:00
 GRAVEL PIT ON WALDO
 WALDO RD 1560 7:06
 WALDO RD 1107
 O'BRIEN RD 827
 O'BRIEN RD 108

The best doctor in the world is a veterinarian. He can't ask his patients what is the matter - he's got to just know.

The movies are the only business where you can go out in front and applaud yourself.

We are all here for a spell; get all the good laughs you can.

- Will Rogers -

Obituary

F. Wayne Swearingen

Cave Junction resident Wayne Swearingen, 72, died Thursday, Aug. 19, 2004 at Three Rivers Community Hospital in Grants Pass.

Visitation was held Sunday, Aug. 22 at Hull & Hull Funeral Directors in Grants Pass. A memorial service was held graveside Monday, Aug. 23 at Missouri Flat Cemetery in Murphy. Pastor Mark McClean officiated. Southern Oregon Cremation Services were in charge of arrangements.

Mr. Swearingen was born July 1, 1932 in Murphy, Oregon and grew up in the Murphy and Williams area.

He was a descendant of Lincoln Savage, who was his great uncle.

On January 30, 1950 he married Frances Margy Firestone in Grants Pass, who survives. There they raised six children while Mr. Swearingen worked in logging and road building as a cat skinner.

In 1976 they moved to Cave Junction where they co-owned and operated F&W Clothing and Sporting Goods. He retired in 1990.

Mr. Swearingen attended Fountain of Life Assembly of God Church in Cave Junction, and he

enjoyed hunting, fishing, gardening and wood working. He was a collector of bears and carved them also. Throughout the years, he made sure that each member of his family received an original wood work that he had made.

In addition to his wife, Frances of Cave Junction; survivors include four sons, Billy Wayne and Larry Francis Swearingen, both of Eagle Point; Robert Lee Swearingen of Medford; and Kenneth Dale Swearingen of Grants Pass; a daughter, Penny Irene Boucher of Cave Junction; a sister Thelma Sarratt of Brookings; two brothers, Elbert "Sonny" Swearingen of Grants Pass; and Lawrence Swearingen of Denver, Col.; 14 grandchildren; and 17 great-grandchildren.

He was preceded in death by a daughter, Margy "Squeek" Snyder on Oct. 4, 1998.

Catherine Torrance

Catherine P. Torrance, of Cave Junction, died Wednesday, Aug. 4, 2004. No services were held.

Mrs. Torrance and her husband Guy were active members of the American Legion.

She was preceded in death by her husband. Survivors include a sister, a brother, and two nieces.

Church News

St. Patrick of the Forest Catholic Church

When we read about humility from Luke's Gospel on the 22nd Sunday in Ordinary Time, the words of Jesus will sound familiar, "When you are invited by someone to a wedding banquet, do not recline at table in the place of

honor." The passage continues, "For everyone who exalts himself will be humbled, but the one who humbles himself will be exalted." Looking for reward in life is not what Jesus recommends. He tells us that we will be repaid at the resurrection of the righteous.

I'm a great believer in luck, and I find the harder I work the more I have of it. - Thomas Jefferson -

Two GP men lose lives in pair of MVAs

Separate single-vehicle accidents claimed the lives of two Grants Pass men this past weekend.

On Saturday, Aug. 21, a four-door Toyota driven by Randy Linger was southbound on U.S. Hwy. 199 near Wilderville when it left the roadway, striking a tree head-on.

Linger, 45, died at the scene. According to Oregon State Police (OSP) he was wearing his seatbelt at the time of the accident.

The next day, Aug. 22, a 21-year-old Grants Pass man lost control of his southbound 1993 BMW on I-5 near milepost 36.

Michael Martinez was ejected from his vehicle when it left the roadway, struck a tree and rolled. He was pronounced dead at the scene.

Martinez was not wearing a seatbelt, according to OSP.



LINDA SALLMAN AGENCY
Farmers Insurance Agent
In the valley since 1979

Get that unbeatable combination now with Auto, Fire, Life or Commercial insurance from Farmers Fast, Fair, Friendly Service

NOW WITH TWO LOCATIONS TO SERVE YOU!

128 S. Redwood Hwy. Cave Junction, OR (541) 592-4541 (next to Treehouse Florist & Gifts)

134 N.W. 'E' St. Grants Pass, OR (800) 888-6704

Half our life is spent trying to find something to do with the time we have rushed through life trying to save.
 - Will Rogers -

The Kerby Transfer Station

is open
Saturdays:
 9:30 a.m.
 to
 2:30 p.m.

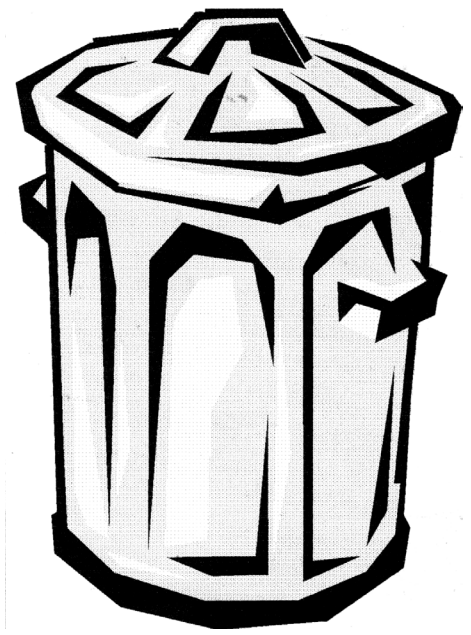

Hours: Mondays - Saturdays
 9:30 a.m. to 2:30 p.m.
 For more information
 phone (800) 922-1025

Southern Oregon Sanitation

Church Directory

FIRST BAPTIST CHURCH OF SELMA
 18285 Redwood Hwy.
 P.O. Box 279, Selma, OR
 97538 - 597-4169
 Pastor Monty Pope
 Sunday School - 9:45 a.m.
 Worship - 11 a.m.
 Sunday evening: 7 p.m.
 Wednesday Bible Study 7:30 p.m.

FOUNTAIN OF LIFE ASSEMBLY OF GOD
 451 S. Junction Avenue
 592-3956
 Pastor Mark McLean
 Sunday School - 10 a.m.
 Morning Worship - 11 a.m.
 Evening Worship - 6 p.m.
 Wednesday - 7 p.m.
 Adult Bible Study

FRIENDS OF THE VALLEY
 25904 N. Redwood Hwy.
 Meeting Time - 11:30 a.m.
 Sunday
 592-5175 - 415-1200
 Pastor Alan Franks

CHURCH OF JESUS CHRIST OF LATTER-DAY SAINTS
 207 Junction Avenue, CJ
 Priesthood, Relief Soc.
 9 a.m.
 Sunday School - 10 a.m.
 Sacrament Meet - 10:50 a.m.
 Bishop Gary Dobie
 1st Counselor Bill Hart
 2nd Counselor Sam Williams

BEIT EMMANUEL
 (Formerly Illinois Valley Home Ministry Fellowship)
 A Messianic Congregation
 P.O. Box 1949, CJ 97523
 Sabbath Services
 Hebrew classes, worship in dance classes and celebrations of the Lord's Feasts - 592-4649

BRIDGEVIEW COMMUNITY CHURCH
 Pastor Charles Bridges
 P.O. Box 645
 5181 Holland Loop
 Non-Denominational
 Children's Church-10:30 a.m.
 Sunday Morning Worship 10:30 a.m.
 Sunday Evening Worship 6 p.m.

ST. PATRICK OF THE FOREST CATHOLIC CHURCH
 407 W. River Street, CJ
 592-3658
 Father Harry Holwell
 Parochial Vicar
 Masses - Sunday
 Daylight Saving - 9 a.m.
 Standard Time - 10 a.m.
 Daily Mass Tues. - Fri. 9 a.m.
 First Saturday - 10 a.m.
 Holy Days - 10 a.m. & 7 p.m.
 Sacrament of Reconciliation Saturday - 10:30 to 11:15 a.m.

SEVENTH-DAY ADVENTIST CHURCH
 265 S. Old Stage Road
 Sabbath School - 9:30 a.m.
 Sat. Church Service 11 a.m. Sat.
 Prayer & Praise 7 p.m. Tues.
 Pastor Vern Hyland
 Church 592-3218
 Everyone Welcome
 Madrone Adventist School 592-3330
 Sr. Teacher: Mrs. Amy Whitchurch 592-6604

ILLINOIS VALLEY PRAISE CENTER
 28569 Redwood Hwy.
 Cave Junction
 Sunday School - 9:30 a.m.
 Morning Worship - 10:30 a.m.
 Prayer Meeting - 6 p.m.
 Thursday evening - 7 p.m.
 Home Bible Study/Youth Group
 Non-Denominational Bible Teaching Church
 Pastor Doug Wilson 592-4872

FIRST LOVE CHRISTIAN FELLOWSHIP
 139 Caves Ave. Front door
 Pastors Drs. Bob & Virginia Kurko 592-4775
 The Church that Love has built in the Heart of Cave Junction
 Worship Schedule
 Sunday 10:30 a.m. - 6 p.m.
 Sunday School & Nursery 10:30 a.m.
 Tues. & Wed. Bible college classes - 7 p.m.
 Thurs. 'First Love Kitchen' Free meal 11:30 a.m. - 1:30 p.m.
 Fri. Genesis 12 Step - 7 p.m.
 Sat. 'Free Bread' 11 a.m. - 2 p.m.
 "A Full Restoration, NT Church"
 Phone for classes being offered this semester.

GOOD SHEPHERD LUTHERAN CHURCH
 East River Street & Lewis Court
 Sunday Worship - 9 a.m.
 Sunday School - 10 a.m.
 Church Phone: 592-2290

COMMUNITY BIBLE CHURCH
 113 S. Caves Avenue, CJ
 Evangelical & Non-Denominational
 Sunday School 9:15-10:15 a.m.
 Morning Worship - 10:30 a.m.
 Jr. Church, Infant & Toddler Nursery Provided
 Youth Awana - Wednesday 6:30 to 8 p.m.
 Crossquest - Thursday 3:30 to 5 p.m.
 Dr. Don Blackburn, Pastor
 Community Christian Academy

IMMANUEL UNITED METHODIST CHURCH
 200 Watkins Ph. 592-3876
 Pastor David Goodrich
 Sunday School - 8 a.m.
 Sunday Worship - 9:15 a.m.
 Child-care for small children
 Potluck/Bible Study Thursday 7 p.m.
 WEB Page:
 http://Immanuel.UMC.net

TAKILMA BIBLE CHURCH
 10300 Takilma Road
 Pastor Dan Robinson
 Bible Study/Prayer Time 9:30 a.m.
 Morning Worship 11 a.m.
 Thursday Bible Study 7 p.m.

ILLINOIS VALLEY PENTECOSTALS
 Meeting 2 p.m. Sundays
 American Legion Hall
 2110 Caves Hwy.
 'Road through the RV Park'
 Contact 592-4716 for Bible Study in your home or the pastor's - P.O. Box 2180
 Cave Junction, OR 97523
 Pastor Wendell Owens 592-4716

BAHA'I FAITH
 Phone 592-5234

ST. MATTHIAS EPISCOPAL CHURCH
 25904 N. Redwood Hwy.
 Sunday Services: 9:30 a.m.
 Vicar: Jan Meikle 592-2006

ILLINOIS VALLEY BAPTIST CHURCH
 2110 Caves Hwy.
 Stanley W. Smith, Pastor
 Sunday Worship - 10:30 a.m. & 6:30 p.m.
 Bible Study - Thursday - 6 p.m.
 Youth Meeting - Thursday - 6 p.m.
 A Southern Baptist Ministry
 Phone: 592-3029
 Cell: 659-8934

VALLEY EVANGELICAL FREE CHURCH
 498 Laurel Road
 Sunday School - 9:45 a.m.
 Worship Service - 11 a.m.
 Wednesday - 7 p.m.
 Bible Study, Youth Group
 Thursday - 7 p.m. - Adult Bible Study
 Pastor Austin Patty 592-6160 or 590-5184

LIVING WORD FELLOWSHIP
 "Walking as Jesus Walked"
 Full Gospel
 Non-Denominational
 Sunday School - 10 a.m.
 Sunday Worship - 11 a.m.
 Sunday Evening - 7 p.m.
 Thursday Bible Study Prayer 7 p.m.
 139 S. Caves Ave. Suite G (Next to Junction Avenue)
 Pastor Kathy Rice
 Home phone: 596-2421
 Healing Rooms Open:
 Tuesday 7-8 p.m. or by appointment

Attend the church of your choice

