TV Listings • Entertainment

'The Lazybones Bluegrass Band' from Arcata will perform among others July 31

Super Bluegrass festival at Selmac Sat., July 31 features many groups

Capitalizing on the popularity of Bluegrass music, which has generated thousands of music festivals across the country, in Canada and the U.K., the Siskiyou Bluegrass Festival will premier this year in Illinois Valley.

Illinois Valley and other Bluegrass fans will get a heaping helping of music, food and good times Saturday, July 31 at Lake Selmac in Selma.

Illinois Valley Chamber of Commerce is sponsoring the event, which will bring six regional Bluegrass bands to the stage at Trout Pavilion (the east end of Lake Selmac).

Valley bands "Jefferson" and "Dale Hopper and Friends"; Grants Pass bands "Sequoia" and "Finger Pickin' Good"; the Ashland group "Siskiyou Summit" and "The Lazybones Bluegrass Band" from Arcata, Calif. will pound out some foot-stomping, good-time tunes.

Additionally, valley diva Nicole Navarro will perform a separate set, with "Sequoia" to back her up. Navarro has been wowing audiences and judges in numerous contests; she has won American High School Idol contests and is a finalist in the KRWQ Colgate Country contest. Soon, she will release a CD in Europe, said her father, Angel Navarro.

Taylor's Sausage will have a food booth, and Wild River Brewing & Pizza Co. a brew garden with food. Dome School will serve root beer floats.

There will also be a band scramble, and a raffle for a Martin Backpacker guitar.

This family friendly festival will run from 11 a.m. to 10 p.m. Tickets will be available at the gate.

Admission is $10 for adults, $5 for children 5 to 18, and those younger than 5 will be admitted free.

Attendees should bring lawn chairs, blankets, sunscreen, and appropriate clothing (expect hot weather during the day; cooler temperatures after sundown). Dogs should be kept on leashes.

Chamber sets golf tourney

Sign-ups are being taken for the second annual Illinois Valley Chamber of Commerce Golf Tournament fund-raiser.

Chairman Vicki Gill told the chamber board of directors about plans for the event on Aug. 21 during a meeting in Wild River Brewing & Pizza Co. on Tuesday, July 13.

The format is four-person scramble over 18 holes with a 1/8 handicap.

There will be gross and net prizes, honey pot gross and net prizes, and prizes for longest drive and closest to the pin. There will be a 50/50 drawing.

Lunch will be provided by Taylor's Sausage Country Store. Beer will be provided by Wild River.

Reservations are being taken by Mike Day at Illinois Valley Golf Course at 592-3151.

Sponsorships at $50 per hole, or team sponsorships at $150 per team also are available.

For more information phone the chamber of commerce at 592-3326.

Additional Listings

Besides the program listings provided, the following also are among those available from Charter Communications. For information about costs that might apply, contact the company.

1-800-338-8838

- *12 - QVC
- *14 - Better Life TV
- *16 - Home Shopping
- *23 - Community Bulletins
- *25 - Fox News
- *26 - C-Span/House of Rep.
- *27 - C-Span 2 (Senate)
- *28 - ESPN 2
- *31 - CNN Headline News
- *33 - Fox Sports Northwest
- *36 - Country Music TV
- *37 - Nashville Channel
- *40 - The History Channel
- *41 - The Learning Channel
- *42 - Cartoon Network
- *43 - Home & Garden TV
- *44 - The Weather Channel

Trivia Time
By WALTER BRANCH

1. What song did Annie belt out to convince Buffalo Bill to let her join his Wild West Show in the musical, "Annie Get Your Gun"?
2. Who succeeded Art Baker as host of "You Asked for It"?
3. From what religion did basketball player Kareem Abdul-Jabbar convert?
4. What record company was headquartered at 3 Saville Row, London?
5. In what part of NYC was "Hair" set?
6. What actress attempted suicide while filming "What's New Pussycat?"?
7. On "M*A*S*H", what was Col. Potter's favorite movie?
8. Who wrote "Inside the Third Reich" while in a prison cell?
9. What color is a lemon Popsicle?
10. Who was the first U.S. president to use a word processor to write his memoirs, bungling it by losing two chapters?

Trivia Time Answers

1. "There's No Business Like Show Business"; 2. Jack Smith; 3. Roman Catholicism; 4. Apple; 5. The East Village; 6. Paula Prentiss; 7. "My Darling Clementine"; 8. Albert Speer; 9. White; 10. Jimmy Carter

(c) 2004 DBR Media, Inc.

KBCC - LP

107.9 FM

DAVID ANDERSON EXCAVATING

CCB #159580 - Licensed General Contractor

30 years experience in water, sewer & pipeline construction, brush clearing, septic installation and utility line trenching

Ready to Dig & Aiming to Please 24 hours a Day

Res. 1-541-597-4486
Phone 1-800-297-0335

RIVERSIDE PHYSICAL THERAPY

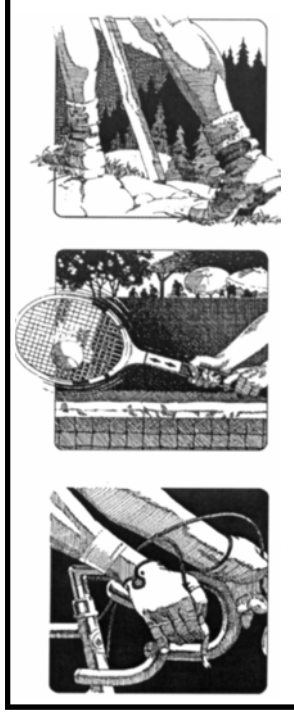

FULL REHABILITATION SERVICES:
PHYSICAL THERAPY
OCCUPATIONAL THERAPY
SPEECH THERAPY

TWO LOCATIONS TO SERVE YOU

CAVE JUNCTION OFFICE
218 N. REDWOOD HWY.
(541) 592-6580

GRANTS PASS OFFICE
1619 N.W. HAWTHORNE AVE.
SUITE 109
(541) 476-2502

JEFF WOOD, M.S., P.T.

Forest Edge Farm's "Vision Quest"

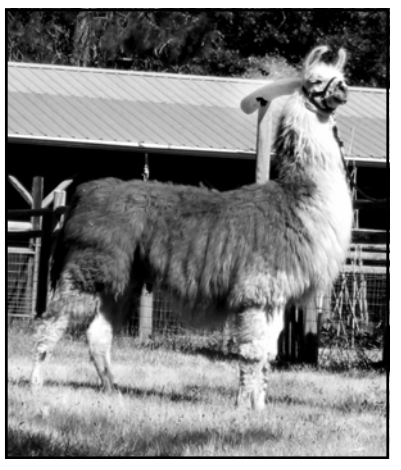

...cools off for the hot weather and gives us lots of gorgeous fiber.

Call and come by to meet him and his herd mates.

Joyce & Harry Abrams

Forest Edge Farm

592-6078

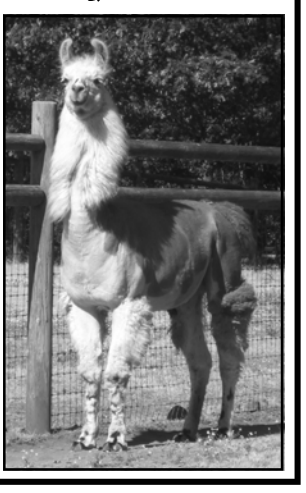

Labor to keep alive in your breast that little spark of celestial fire: Conscience.
- George Washington -

MONDAY-FRIDAY MORNING/AFTERNOON

		6:00	6:30	7:00	7:30	8:00	8:30	9:00	9:30	10:00	10:30	11:00	11:30	12:00	12:30	1:00	1:30	2:00	2:30	3:00	3:30	4:00	4:30	5:00	5:30
2	WTBS	Mama's Family	Mama's Family	Saved by the Bell	Saved by the Bell	Movie				Dawson's Creek		Dawson's Creek		Saved by the Bell	Cosby Show	Cosby Show	Fresh Prince	Fresh Prince	Steve Harvey	Steve Harvey	Drew Carey	Drew Carey	Home Improve.	Home Improve.	Every-Raymond
3	FOXFAM	Joyce Meyer	Feed the Children	Beyblade	Digimon-Digital	Power Rangers	Spider-Man	Varied Programs	Living the Life	The 700 Club		7th Heaven		Full House	Full House	Family Matters	Family Matters	Step by Step	Step by Step	Switched!	Knock First	7th Heaven		Boy Meets World	Boy Meets World
4	FOX	Bat Masterson	The Virginian			Paid Program	Paid Program	Crossing Over	Crossing Over	Green Acres	Mister Ed	Paid Program	Paid Program	Quincy, M.E.		Kojak		Cagney & Lacey		Fame		Blind Date	Blind Date	Varied Programs	
5	KOBI	News		Today						Varied Programs		Paid Program	Varied Programs	Martha Stewart Living		Days of Our Lives		Passions		Dr. Phil		Home Improve.	Seinfeld	Inside Edition	NBC News
6	ESPN	Sports-Center	Varied Programs	SportsCenter		SportsCenter		Outside-Lines	Baseball Tonight	Varied Programs								Around the Horn	Interrup-tion	SportsCenter		Varied Programs			
7	KSYS	Varied Programs		Boohbah	Teletub-bies	Sesame Street		Between the Lions	Berens-tain Bears	Mister Rogers	Varied Programs	Sit and Be Fit	Charlie Rose		Caillou	Barney & Friends	Sagwa-the Cat	George Shrinks	Reading Rainbow	Dragon Tales	Clifford-Red	Arthur	Liberty's Kids	Dem. Convent.	Varied Programs
8	TBN	Changing-World	John Hagee	Rod Parsley	Marilyn Hickey	Believer's Voice	Varied Programs			Behind Scenes	Varied Programs	Life Today	This Is Your Day	The 700 Club		John Hagee	Rod Parsley	Praise the Lord				Varied Programs		Behind Scenes	Varied Programs
9	LIFE	Paid Program	Paid Program	Fit & Lite	Daily Workout	Laverne & Shirley	Designing Women	Golden Girls	The Nanny	Golden Girls	The Nanny	The Nanny	Golden Girls	Unsolved Mysteries		Unsolved Mysteries		Movie				Any Day Now		Strong Medicine	
10	KTVL	News		The Early Show				The 700 Club		The Price Is Right		The Young and the Restless		News	Bold, Beautiful	As the World Turns		Guiding Light		Starting Over		Family Feud	Family Feud	News	CBS News
11	NICK	Little Bill	Hey Arnold!	Oddpar-ents	Rocket Power	Rugrats	Sponge-Bob	Max & Ruby	Maggie-Beast	Dora the Explorer	Blue's Clues	Dora the Explorer	Blue's Clues	Rugrats	Rugrats	Varied Programs						Oddpar-ents	Jimmy Neutron	Sponge-Bob	Amanda
13	KDRV	News Cont'd		Good Morning America				Live With Regis and Kelly		The View		News-watch Md	Hollywood Squares	All My Children		One Life to Live		General Hospital		Judge Judy	Judge Joe Brown	Oprah Winfrey		News	ABC Wld News
15	USA	Living Single	Living Single	JAG	Varied Programs	Nash Bridges	Varied Programs	Movie			Varied Programs	Movie			Varied Programs	JAG	Varied Programs	Walker, Texas Ranger		Movie		Varied Programs		Walker, Texas Ranger	
17	A&E	Paid Program	Paid Program	Movie		Movie				Murder, She Wrote		Third Watch		City Confidential		American Justice		Movie				Murder, She Wrote		Third Watch	
18	HBO	Movie	Varied Programs					Movie		Varied Programs	Movie	Varied Programs			Movie			Varied Programs						Movie	
19	SHOW2	Movie Cont'd	Varied Programs		Movie		Varied Programs	Movie	Varied Programs					Movie	Varied Programs		Movie	Varied Programs			Movie			Movie	Varied Programs
21	SHOW	Movie Cont'd		Movie	Varied Programs																				
22	MAX	Movie	Varied Programs																	Movie		Varied Programs			
29	ESPCL	Varied Programs		Jack LaLanne	One on One	Sports Spectacular		Sport-sCentury	Varied Programs					MLB Baseball	Varied Programs							Olympic Champions		Varied Programs	
30	TRAV	Epicu-rious	Great Chefs	Varied Programs		Great Hotels	Great Hotels	Get Packing!	Varied Programs	Epicu-rious	Great Chefs	Varied Programs		Great Hotels	Get Packing!	Varied Programs						World's Best		Varied Programs	
34	AMC	Movie Cont'd	Varied Programs												Movie			Varied Programs						Movie	
35	TNT	Pensacola: Wings of Gold		The Lost World		The Pretender		Charmed		ER		ER		Judging Amy		Law & Order		NYPD Blue		NYPD Blue		Judging Amy		Angel	
38	DISN	Winnie-Pooh	Bear in House	The Koala Brothers	Stanley	The Wiggles	JoJo's Circus	The Wiggles	Stanley	Rolie Polie Olie	Rolie Polie Olie	Out of the Box	PB&J Otter	The Koala Brothers	The Wiggles	JoJo's Circus	Stanley	House of Mouse	House of Mouse	Recess	Recess	Lilo & Stitch	Lilo & Stitch	Kim Possible	The Proud Family
39	SCIFI	Paid Program	Paid Program	Paid Program	Paid Program	Varied Programs																Roswell		Sliders	
45	DISC	Paid Program	Paid Program	Paid Program	Paid Program	Paid Program	Paid Program	Varied Programs		Double Agents		Designer Guys	Designer Guys	Rally Round the House		Surprise by Design		Surprise by Design		Rally Round the House		Double Agents		Varied Programs	
46	ANPL	Wild Rescues	Adoption Tales	That's My Baby	That's My Baby	Pet Story	Pet Story	Emer-gency	Emer-gency	Wild Rescues	Adoption Tales	That's My Baby	That's My Baby	Animal Videos	Animal Videos	Animal Miracles		Emer-gency	Emer-gency	The Crocodile Hunter Diaries		Funniest Animals	Funniest Animals	Varied Programs	
47	COM	Paid Program	Paid Program	Paid Program	Paid Program	Movie				The Daily Show	Varied Programs		Com.-Presents	Late Night		Cross-balls	Mad TV	Varied Programs		Movie				Mad TV	
48	CRT	Paid Program	Paid Program	Paid Program	Paid Program	Paid Program	Paid Program	Open Court				Trial Heat				Both Sides				Closing Arguments				Catherine Crier	