

# Celebrate Easter



**Junction Inn Restaurant**  
 & Timber Room Lounge  
 406 S. Redwood Hwy. - 592-3106 Ext. 202

**WHY NOT JOIN US AGAIN?  
 AT THE JUNCTION INN RESTAURANT  
 FOR OUR EASTER SPECIALS  
 Sunday, April 11**

**Breakfast Special: \$6.95**  
 5:30 to 11 a.m.  
 \*Ham with rum-raisin sauce  
 \*Red potatoes  
 \*Choice of eggs  
 \*Toast  
 \*Fresh coffee, tea, hot chocolate or juice

**Lunch or Dinner Special: \$8.95**  
 11 a.m. to 9 p.m.  
 \*Honey-glazed ham or 8-oz. rib-eye steak  
 \*Mashed potatoes with gravy  
 \*Candied yams  
 \*Broccoli Normandy  
 \*Dinner roll  
 \*Salad bar (1 trip) or soup  
 \*FREE beverage

\*5% discount for seniors and children 10 years and younger

**OUR NEW SCHEDULE:**  
 (Effective Friday, April 7)  
 Sunday - Thursday:  
 5:30 a.m. to 9 p.m.  
 Friday & Saturday:  
 5:30 a.m. to 10 p.m.

**OUR DAILY SPECIALS:**  
 \*BREAKFAST  
 \*LUNCH  
 \*DINNER  
 ASK FOR IT!

## Art's Red Garter Steak House & Saloon

126 S. Redwood Hwy., CJ 592-4222 or 592-2892  
 Open 5 to 9 p.m. - Restaurant parking in rear

**EASTER SUNDAY  
 DINNER SPECIALS:  
 Rib Special - \$6  
 Prime Rib:**

Large cut - \$12.50  
 Small cut - \$10.50



**Carlos Restaurant**  
 120 N. Redwood Hwy. 592-4553

**Come celebrate  
 Easter with us!  
 Kid's Meals - 99-cents  
 (12 years & under)**

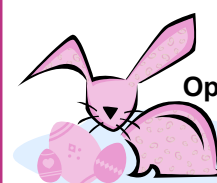

Lunch specials:  
 Monday - Friday  
 Dinner specials:  
 Monday - Thursday  
 Open 7 days a week - 11 a.m. to 10 p.m.  
 Sunday - 11 a.m. to 9 p.m.

(also at 101 S.E. Thompson in Winston)



## Dave's Perfect Pizza

212 N. Redwood Hwy. (next to I.V. Video)

**EASTER  
 SPECIAL!**

**Friday & Saturday ONLY!**

**1 Large Hawaiian (cooked)**

**\$7.95**

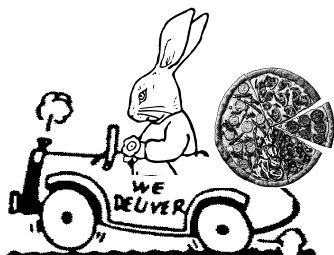

\$1 delivers (up to 8 miles)

**We will be closed Easter. Enjoy!**

Phone for delivery 592-2220

## Resurrection Celebration SonRise Service

Sunday, April 11 - 6:30 a.m.

First Baptist Church  
 18285 Redwood Hwy., Selma

Worship  
 11 a.m.

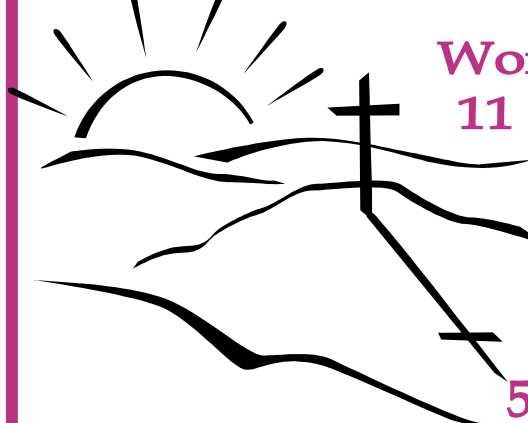

597-4169



**The BOARDING HOUSE REACH  
 Restaurant**

18101 Redwood Hwy., Selma  
 597-2111

**Come join  
 us for  
 EASTER DINNER**

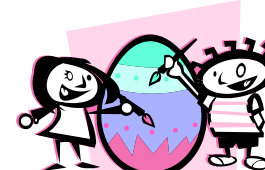

## Join us for Easter..



Easter Champagne Brunch  
 Sunday, April 11 - 11 a.m. to 3 p.m.

Easter Dinner

Featuring Chef's Choice Menu - 4 to 7 p.m.

## PATRICK CREEK LODGE

13950 Highway 199, Gasquet, CA. (707) 457-3323  
 Reservations are strongly recommended



## TAYLOR'S Sausages

**COUNTRY STORE**  
 202 S. Redwood Hwy.  
 592-5358

### EASTER HAMS

Bone-in: 1/2 or whole - \$1.99 lb.

Boneless: \$2.99 lb.

Honey-mustard glazed, sliced - \$3.99 lb.

\*Plus check out our large selection of snack stix, cheese, crackers, olives, nuts & candies!

— NEW —

Hawaiian microbrew - Kona, Longboard Lager, Fire Rock Pale Ale, Wild River Nut Brown Ale

\$5.99 per six-pack + deposit

### EVENTS:

\*Wednesday, April 7 - Showing 'Jesus Christ Superstar' - 7 p.m. on our own big screen TV  
 Dinner special: 1/2-lb. burger dinner - \$5

UBA★ \*Thursday, April 8 - Open Mic with host Fred Epping & Scrabble!!

Dinner Special: Deep-fried catfish & chips w/coleslaw - \$8.95

\*Good Friday, April 9 - ART WALK

Christian Rock with 'Common Ground'

Dinner Special: 'Sacrificial' Leg of Lamb w/asparagus - \$9.95

\*Saturday, April 10 - 'Auracle' - Ethereal flute music

Dinner Special: Beef tips, mushrooms & onions w/brown gravy over fettuccini - \$7.95

\*Tuesday, April 13 - 'Wizard'

Taylor's and Wild River Brewing & Pizza Co.

Brewer's Dinner - Five-course Thai dinner - \$25 each

RSVP - 592-5358

**We're open at 6:30 a.m.  
 TRY OUR DELICIOUS ESPRESSO & BREAKFAST**

## DILLON'S NURSERY GARDEN CENTER

(Located at the corner of Rockydale Road and Hwy. 199)

He's alive!

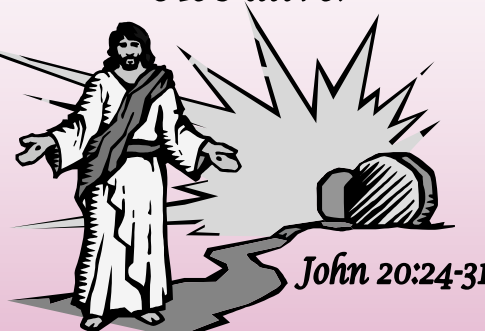

John 20:24-31

**Get your lawn  
 and garden  
 looking great  
 with the  
 finest organic  
 and granular  
 fertilizer in the  
 Pacific Northwest**

Excellent selection of trees, shrubs, flowers, and veggies. Also ponds, water fountains, fish & fish supplies, garden art, seeds, soil, 'boot-leg' bud swell, bird feeders, wind chimes, garden pots and much, much more.

**NEW SPRING HOURS: Monday - Saturday, 9 a.m. to 5 p.m.  
 Sunday - 10 a.m. to 3 p.m.**

