TV Listings • Entertainment

DEQ fines G.P. business $5,400

Nine penalties totaling $50,553 were recently issued by the Oregon Dept. of Environmental Quality (DEQ).

The largest penalty levied was $13,385 against Interstate Heavy Hauling Inc., Portland, for various underground storage tank permit violations at a northeast Portland site.

The next largest penalty was levied against Bartels Meat Co. Inc., Eugene, for failing to complete initial investigation measures following a release or petroleum from an underground storage tank on its property.

William H. Ferguson, Grants Pass, was fined $5,400 for failing to properly install and maintain erosion controls at the Laurelridge Subdivision construction site, as required in its National Pollution Discharge Eliminations System general water permit, resulting in the discharge of unfiltered turbid water to Gilbert Creek, according to DEQ.

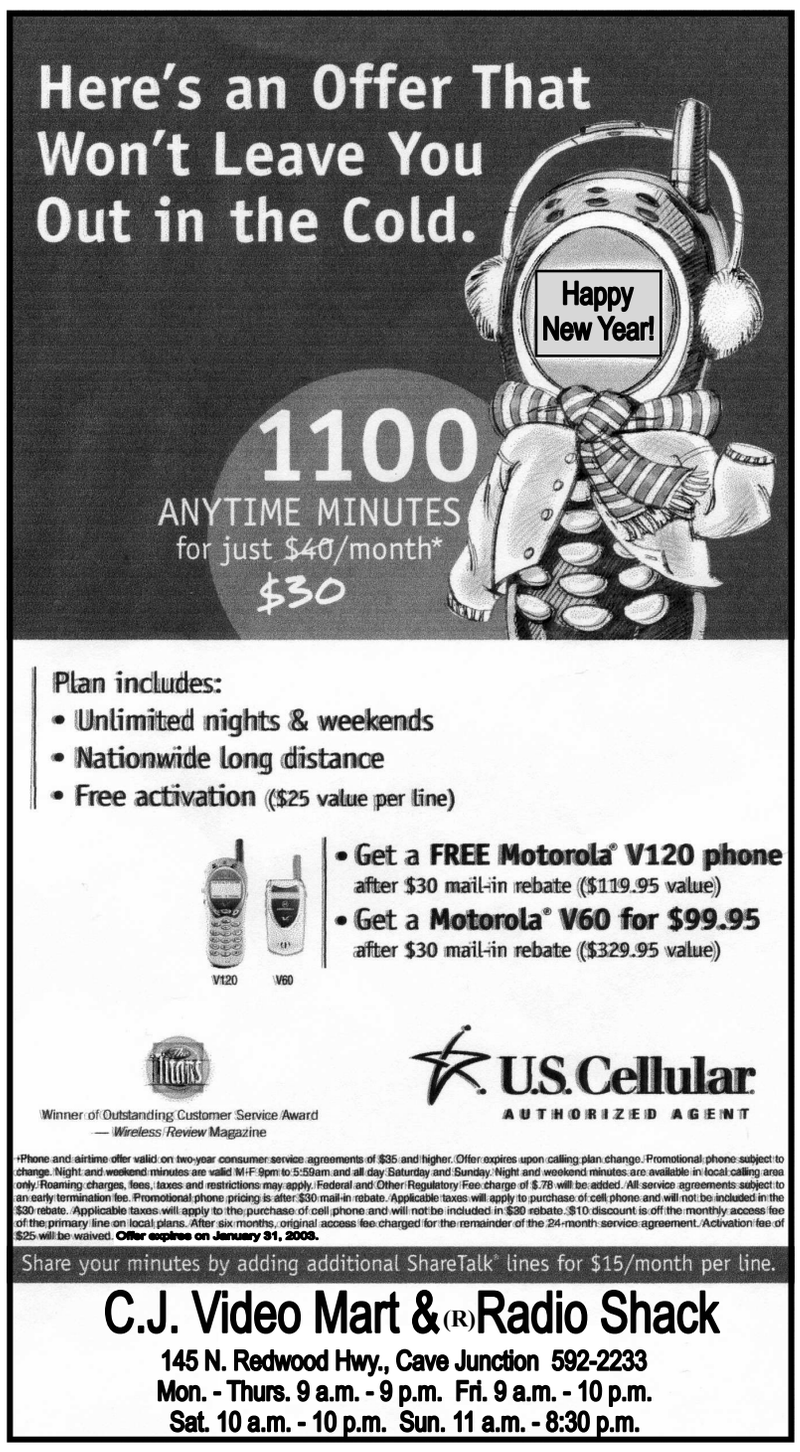

USFS Biscuit Fire money possibly used to get grant

I.V. Airport Advisory Board plans for improvements

By SAM NEWTON
Staff Writer

Don McLennan was introduced as the new Illinois Valley Airport Advisory Committee board member during the group's Thursday evening, Jan. 16 meeting at the airport.

Also during the meeting, Alex Grossi, director of airports for Josephine County announced that the U.S. Forest Service paid $21,160 for the use of airport facilities during the Biscuit Fire.

"The money might possibly be used for seed money to obtain more grants for repairs on the airport," Grossi said, noting that $64,000 from the Oregon Dept. of Aviation and $150,000 from the Federal Aviation Administration has also been made available for airport renovations.

Lou Levison, committee chairman, asked if the work on the industrial park had any bearing on the grant money becoming available.

"Yes, the ODA and FAA were made aware of the 100-acre lease from Viridian, and the improvements on the industrial park and were impressed," Grossi said. Viridian is conducting nickel-extracting work on-site, using alyssum plants.

McClennan asked if the $150,000 FAA grant would be used for repairs.

Grossi said that if both grants could be used in unison that a new overlay of the runway and new runway skirts could be possible.

Grossi reported that the new footpath connector (to be named later) from the airport to the Rough and Ready Botanical Wayside was almost completed, with approximately 60-feet left.

Board members noted that completion of the trail should be accomplished as soon as possible while inexpensive labor (Job Council, etc.) were still available. The Job Council also will clear brush and perform clean-up around the airport grounds.

Names for the trail were suggested as well.

"Bob Perkins was instrumental in the creation of the trail, and I feel it's only right that we honor him in some way, or maybe even let him name it," board member Ed Russell said.

Grossi suggested that signs be installed on the trail to warn hikers to watch for incoming or outgoing aircraft before crossing.

Grossi recently attended an airport advisory committee quarterly update meeting with the county commissioners who requested one-year and two- to five-year goals from the Master Plan and Airport Layout Plan (ALP) for the airport.

Grossi said that quite a few of the tasks in the one- to two-year plan were already accomplished and that maybe some of the two- to five-year goals could be moved up to the one-year list.

Some of the goals for the one- to two-year plan include: Actively searching for lessees for hangars, lots and property; crack seals, repair runway, and remove trees to clear the approach to the runway.

Grossi noted that the Civil Air Patrol (CAP) had contacted him in regard to the use of airport facilities in April for a glider-training encampment.

Grossi said that CAP has 50 to 60 cadets who will be practice-flying. CAP believes that the airport would be a perfect place for the encampment, and more information will come later.

The subjects of acquisition of properties surrounding the airport, relocation of Airport Drive and wildlife fencing were discussed briefly, but no decisions were made.

Grossi reported that a few concerned citizens had approached him about dust blowing from the experimental Viridian alyssum grow nearby.

Grossi informed the people that he had noticed the seeds were germinating and it was greening up out there.

A concerned citizen, Dave Levison, reported that a piece of equipment being used by Viridian had damaged part of the taxiway near the hangars at the north end of the airport runway. Viridian spokesmen informed Levison that they would speak to Grossi about repairs. Grossi said that so far, no contact had been made.

The Illinois Valley Airport Advisory Committee will hold an Airport Planning Workshop on Monday, Feb. 3 from 2 to 4 p.m. in the county building in Downtown Cave Junction.

If you want to change the world, pick up your pen.

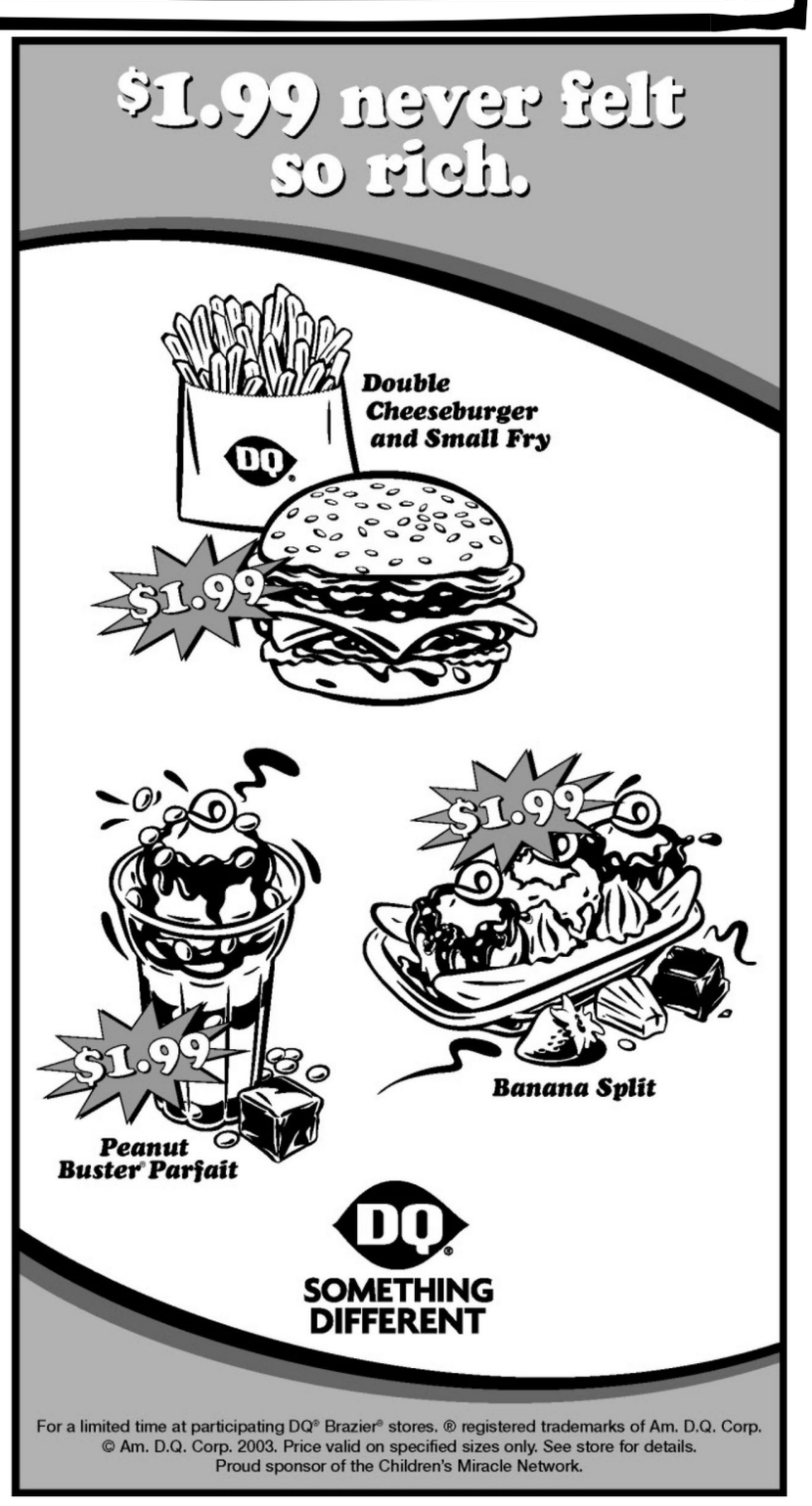

'Elbow Grease'
Professional Cleaning & Window Washing
Over 20 Years Experience
Caretaking - Care Giving - Critters, too!
Free Estimates - Reasonable rates - References
I Work Alone! - Geri 592-6048

Ramcell™
Cellular, Paging and Internet Services
$50 Cash Bonus*
1200 Minute Carry-Over Plan $39.99 Month
FREE Weekends FREE Long Distance **
We offer 592 numbers so you get a local number
Other great rate plans available including upgrades
Unlimited nights and weekends plan also available
Come on in and "let's Talk"
eStore 592-4121
OFFICE SUPPLIES TOO
*$50 cash Bonus is for purchase of phone/accessories/estore Credit
**from Ramcells Home Coverage Area only see eStore for complete details Service subject to credit approval two year contract required

A good scare is worth more to a man than good advice.
- Watson Edgar Howe -

Additional Listings
Besides the program listings Provided, the following also are among those available from Charter Communications.
For information about costs that might apply, contact the company.
1-800-338-8838

*12 - QVC
*14 - Better Life TV
*16 - Home Shopping
*23 - Community Bulletins
*25 - Fox News
*26 - C-Span (House of Reps.)
*27 - C-Span 2 (Senate)
*28 - ESPN 2
*31 - CNN Headline News
*33 - Fox Sports Northwest
*36 - Country Music TV
*37 - Nashville Channel
*40 - The History Channel
*41 - The Learning Channel
*42 - Cartoon Network
*43 - Home & Garden TV
*44 - The Weather Channel

MONDAY-FRIDAY MORNING/AFTERNOON

	6:00	6:30	7:00	7:30	8:00	8:30	9:00	9:30	10:00	10:30	11:00	11:30	12:00	12:30	1:00	1:30	2:00	2:30	3:00	3:30	4:00	4:30	5:00	5:30
2 (WTBS)	Matlock		Matlock		Little House on the Prairie		Varied Programs	Cosby Show	Cosby Show	Family Matters	Fresh Prince	Fresh Prince	Roseanne	Roseanne	Roseanne	Drew Carey	Drew Carey	Home Improve.	Home Improve.	Seinfeld	Friends	Seinfeld	Movie	Varied Programs
3 (FOXFAM)	Life in the Word	Varied Programs	Medabots	Beyblade	Power Rangers	Power Rangers	Who's the Boss?	Living the Life	700 Club		Step by Step	Wonder Years	Home Videos	Home Videos	Movie				7th Heaven		State of Grace	S Club 7	Braceface	Two of a Kind
4 (FOX)	Big Valley		Fall Guy		Sexwars	We the Jury	Crossing Over	Crossing Over	Power of Attorney	Power of Attorney	Paid Program	Paid Program	Quincy, M.E.		Trapper John, M.D.		Big Valley		Fall Guy		Knight Rider		Varied Programs	
5 (KOBI)	News		Today						Martha Stewart Living		Varied Programs		Home Improve.	Family Feud	Days of Our Lives		Passions		Dr. Phil		That '70s Show	Seinfeld	Inside Edition	NBC News
6 (ESPN)	Sports-center	Varied Programs	Sportscenter		Sportscenter		Sports-center	Varied Programs		Interrup-tion	Varied Programs						Around the Horn	Interrup-tion	Sportscenter		Varied Programs			
7 (KSYS)	GED Connect.	Workplce-Skills	Barney & Friends	Between the Lions	Sesame Street		Berens-tain Brs	Teletub-bies	Mister Rogers	Body Electric	Sit and Be Fit	Charlie Rose		Caillou	Zoboom-afoo	Sagwa-the Cat	Dragon Tales	George Shrinks	Clifford-Red	Reading Rainbow	Arthur	Liberty's Kids	Zoom	Cyber-chase
8 (TBN)	Creflo A. Dollar Jr.	Corner-stone	Rod Parsley	Marilyn Hickey	Kenneth Copeland	Varied Programs			Behind Scenes	Paula White	Life Today	This Is Your Day	700 Club		Corner-stone	Rod Parsley	Praise the Lord				Varied Programs		Behind Scenes	Varied Programs
9 (LIFE)	Paid Program	Paid Program	Fit & Lite	Daily Workout	Designing Women	Designing Women	Golden Girls	Nanny	Golden Girls	Nanny	Mad About You	Mad About You	Unsolved Mysteries		Movie				Movie				Mad About You	Designing Women
10 (KTVL)	News		Early Show				700 Club		Price Is Right		Young and the Restless		News	Bold, Beautiful	As the World Turns		Guiding Light		Life Moments		John Walsh Show		News	CBS News
11 (NICK)	Varied Programs	Tiny Toon Adv.	Thornber-rys	Hey Arnold!	Rocket Power	Rugrats	Max & Ruby	Oswald	Dora the Explorer	Blue's Clues	Dora the Explorer	Blue's Clues	Little Bill	Bob the Builder	Maggie-Beast	Oswald	Tiny Toon Adv.	Tiny Toon Adv.	Rugrats	Thornber-rys	Hey Arnold!	Hey Arnold!	U-Pick	Sponge-Bob Sq.
13 (KDRV)	News Cont'd		Good Morning America				Live With Regis and Kelly		The View		We the Jury	Port Charles	All My Children		One Life to Live		General Hospital		Judge Judy	Judge Joe Brown	Oprah Winfrey		News	ABC Wld News
15 (USA)	Bloomberg Information Network Cont'd				Nash Bridges	Varied Programs	Movie				Movie		Varied Programs		JAG		Walker, Texas Ranger		Movie		Varied Programs		Walker, Texas Ranger	
17 (A&E)	Paid Program	Paid Program	Varied Programs		Movie		Varied Programs		Murder, She Wrote		Murder, She Wrote	Varied Programs	City Confidential		American Justice		Movie		Varied Programs		Murder, She Wrote		Murder, She Wrote	Varied Programs
18 (HBO)	Varied Programs									Movie	Varied Programs						Movie			Varied Programs	Movie			Movie
19 (SHOW2)	Movie		Varied Programs														Movie		Varied Programs	Movie	Varied Programs			
21 (SHOW)	Movie Cont'd		Varied Programs										Movie		Varied Programs					Movie	Varied Programs			
22 (MAX)	Movie Cont'd	Varied Programs	Movie			Varied Programs	Movie		Varied Programs					Movie	Varied Programs									
29 (ESPCL)	Varied Programs	2-Minute Drill	Sport-scentury	Varied Programs																			Sport-scentury	Varied Programs
30 (TRAV)	Great Chefs	Great Chefs	Epicu-rious	Passport to Design	Famous Homes	Famous Homes	Great Hotels	Great Hotels	Destination Stardom		Two for Las Vegas	Exotic Islands	Passport to Design	Epicu-rious	Great Chefs	Great Chefs	Great Hotels	Famous Homes	Destination Stardom		Varied Programs			
34 (AMC)	Movie Cont'd	Varied Programs					Movie			Movie	Varied Programs							Movie	Varied Programs				Movie	
35 (TNT)	Pensacola: Wings of Gold		Lost World		Lois & Clark-Superman		Charmed		ER		ER		Law & Order		NYPD Blue		NYPD Blue		In the Heat of the Night		Pretender	Varied Programs	X-Files	
38 (DISN)	Bear in House	Book of Pooh	Rolie Polie Olie	Stanley	PB&J Otter	Wiggles	Wiggles	Rolie Polie Olie	Stanley	PB&J Otter	Out of the Box	Bear in House	Wiggles	Wiggles	Stanley	Rolie Polie Olie	House of Mouse	House of Mouse	Weeken-ders	Lloyd in Space	Sabrina Series	Proud Family	Boy Meets World	Smart Guy
39 (SCIFI)	Paid Program	Paid Program	Sightings		Dark Shadows	Dark Shadows	Forever Knight		First Wave		Sentinel		Twilight Zone	Twilight Zone	Sliders		Outer Limits		Outer Limits		X-Files		Knight Rider	
45 (DISC)	Paid Program	Paid Program	Paid Program	Paid Program	Paid Program	Paid Program	Assignment Discovery		Home Matters		Home Matters		Surprise by Design		Surprise by Design		Christopher Lowell		Christopher Lowell		Perfect Partner	Perfect Partner	Varied Programs	
46 (ANPL)	Animal Court	Animal Court	K-9 to 5	K-9 to 5	Pet Story	Pet Story	That's My Baby	That's My Baby	Emer-gency	Emer-gency	Breed: All About It	Breed: All About It	Pet Story	Pet Story	That's My Baby	That's My Baby	Emer-gency	Emer-gency	Animal Videos	Hunter's Croc	Funniest Animals	Funniest Animals	Varied Programs	
47 (COM)	Paid Program	Paid Program	Paid Program	Paid Program	Stein's Money	Beat the Geeks	Whose Line?	Whose Line?	Daily Show	Premium Blend	Premium Blend	Varied Programs	Saturday Night Live		Late Night		Saturday Night Live		Movie				Premium Blend	Daily Show
48 (CRT)	Paid Program	Paid Program	Paid Program	Paid Program	Paid Program	Paid Program	Open Court				Trial Heat				Both Sides				Closing Arguments				Catherine Crier	