

AMERICAN CANCER SOCIETY RELAY FOR LIFE

Celebrate.

Remember.

Fight Back.



**Relay For Life of Hillsdale - Multnomah Village
Wilson High School
August 9 - 10, 2008
10 a.m - 10 a.m.**

<http://events.cancer.org/rflhillsdalemultnomahvillageor>

If you are a local cancer survivor, please join us for the complimentary Survivor Ceremony at 10 a.m. Saturday.

For more information, please contact:

Tricia Sears, Event Chair

three3sisters@juno.com

or

Karla Signs, Staff Partner

503.795.3912



1.800.227.2345 www.cancer.org Hope.Progress.Answers.®

My PDC Story:

"Our place was nothing fancy...it had a great feel but just didn't connect with the statement, 'one of the 100 best places in the world to hear jazz.'"

With help from the Portland Development Commission's Storefront Improvement grant, we made aesthetically pleasing improvements – a full-scale awning and new marquee."

*Jimmy Makarounis,
owner, Jimmy Mak's*



PDC has been helping area businesses and citizens for 50 years. For more information about our Storefront Improvement Program or other business programs, go to www.pdc.us. Write your PDC story.



Ash Creek Woods



Better than new! Impeccable inside and out. 4 BR 2.5 BA. Gourmet kitchen w/ attached family room & eating area that opens to huge private deck designed for the best in outdoor living. Large master with remodeled bath. \$725,000

Johns Landing



4 BR 2 BA remodeled home w/ views of the city, mountains & river. Open floor plan w/ hardwood floors & walls of windows. Maple, granite & SS in kitchen. Level backyard & 1,100 sq ft deck. Just minutes to downtown and OHSU. \$598,500

Hillsdale



First time on the market! Custom built in 1956. 4 bedrooms & 2 fireplaces, family room & workshop. Vaulted ceilings and hardwoods. Beautiful lot with SW views. Great location in Hillsdale. \$435,000

Bridlemile



Quality one level home w/ 3 BR 2 BA. Gardeners paradise w/ beautiful grounds. Covered private patio. Hardwood floors, family room off kitchen w/ brick fireplace, large living room w/ built-ins and fireplace. \$424,500

Wilson Park



Quality Tri-Level home in Wilson Park. Hardwood floors and 2 brick fireplaces. Large bedrooms and closets. Plenty of storage space. Nice backyard with patio. \$387,500

Stephenson



Pearched way up high on a .63 acre mostly flat lot. This mid century has a nice view, privacy and character. 3 bedrooms, hardwoods, sunroom & double garage \$379,000.

OHSU



Mountain and City views! Perched above OHSU Med School. This 2 BR 3 BA charmer is ready to go! Hardwood floors & newer wood windows. French doors open to large deck with view. Very peaceful and quiet. \$337,500

Vermont Hills



Quiet secluded setting on cul-de-sac. 3 BR 2 BA. Nice deck overlooking private wooded area. Beautifully maintained home with new paint inside and out. New carpet & vaulted ceilings. Great location. \$334,500

Multnomah Village



2 BR, 1.5 BA home w/ studio guest house. Fireplace, leaded glass windows, oak floors, built-ins, bonus room & single garage. Mahogany deck in large fenced backyard w/ separate patio areas. Just blocks to Multnomah Village. \$337,500

Vermont Hills



Same owner for the last 27 years. Solid Mid Century home, blocks to Gabriel Park. Dry full concrete basement with tall ceilings. Newer vinyl windows. Neil Kelly remodeled bathroom. \$319,000

Birlingame



Solid mid century ranch style home w/ full unfinished basement. 2 BR 1 BA. Large Gleaming hardwood floors, classic brick fireplace & lots of closets. Private fenced backyard & located on a quiet street. \$309,500

Multnomah Village

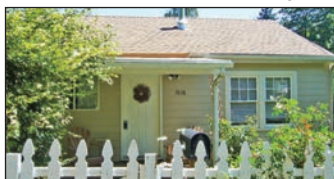

Wonderful cottage in the heart of Multnomah Village. 2 bedrooms with finished partial basement. Hardwoods under carpets. Newer roof, water heater and woodstove. Cute picket fence, garden & shed. Located on quiet dead end street. \$268,500

Multnomah Village



2 BR Cottage in the heart of Multnomah Village. Light & bright with roomy feel. Skylight in kitchen and family room with slider. Quiet & private back yard with mature cherry and apple trees as well as organic garden plot. \$249,500

Parker Realty, Inc.

503.977.1888

www.parkerrealtyportland.com

7830 SW 35th Ave

Jeff Parker

Your neighborhood Realtor
Since 1980



A donation is made to Neighborhood House, Inc., with each sale.