

TRIBAL PROGRAM NEWS

Eligible Forms of Documentation

Address Verification

For tribal member applicants and applicants for non-tribal custodial parents addresses, the following types of documentation are acceptable:

- Telephone bill
- Water/sewer bill
- Cellular telephone bill
- Natural gas bill
- Garbage collection bill (regular weekly service)
- Property tax statement
- Monthly mortgage statement
- Formal rental agreements from outside parties or agencies

All documentation must be in the **applicant's name** as it appears on the tribal roll and list the street address (not just mailing address) where service is provided.

Unacceptable forms of verification:

- Notes, rental agreements, or letters from family, friends, or co-habitants in the residence
- Medical bills
- Driver's licenses
- Utility bills in someone else's name

Custody Verification

For non-tribal custodial parents, the following types of documentation are acceptable. These verification(s) must accompany the application form.

- Divorce decree awarding custody to applicant parent
- Adoption or state/tribal welfare placement records awarding custody to applicant parent
- In the absence of either of the above, copies of birth certificates listing the tribal parent applicant

Computer Requests

Deadline for applications is 4:30 p.m. on Jan. 15, 2004. Households eligible to apply include:

- Any tribal household that has not previously received a computer
- Any non-tribal household that has custody of tribal children and has not previously received a computer
- Any household with duplicate addresses that can provide proof that the person/household that previously received a computer is no longer part of their household.

The burden of proof is on the applicant. Applicant and previous recipient must provide verification of their current residence.

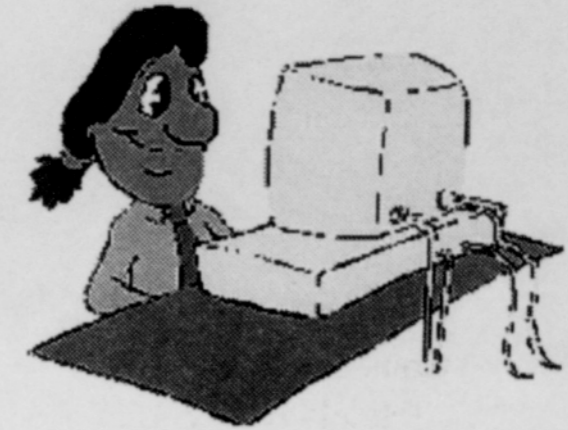

Non-Tribal Custodial Parent Application on Behalf of Enrolled Siletz Tribal Child(ren)

Computer Application Request Form

(One per household/address)

Parent's Name: _____

Enrolled Child(ren) Name(s): _____

Roll #: _____

Street Address: _____

Mailing Address: _____

City/State/ZIP: _____

Telephone #: _____ Parent's Soc. Security #: _____

I am requesting a computer for my enrolled Siletz tribal child(ren). I understand that it is a taxable donation and that I am responsible for payment of any taxes due on the value of the computer.

Signature: _____ Date: _____

What level of computer knowledge does your household possess?
None Basic Intermediate Advanced

Would you need assistance to set up the computer? No Yes
If yes, would the assistance be: in home by phone

Would you require training to operate the computer? No Yes

Please complete and return by 4:30 p.m. on Jan. 15, 2004. Please make sure you enclose verification of your physical address in the applicant's name. Verification may include an electric bill, phone bill, other utility bill, property tax statement, or other verification that lists the applicant's name and physical address. Also, verification of custody of the applicant parent through birth certificates, divorce decrees, or other documentation granting custody to the **parent applicant**. Applications without this verification or received after the deadline, will not be considered. If you have any questions, please leave a message at 541-444-8305 or 1-800-922-1399, ext. 305, and we will return your call.

Do not fax your application. Original signatures are required. Return completed applications to Confederated Tribes of Siletz Indians of Oregon, Attn: Computer Applications, P.O. Box 549, Siletz, OR 97380-0549.

Computer Application Request Form

(One per household/address)

Applicant Name: _____

Roll #: _____ Social Security #: _____

Street Address: _____

Mailing Address: _____

City/State/ZIP: _____

Telephone #: _____

I am requesting a computer for my household. I understand that it is a taxable donation and that I am responsible for payment of any taxes due on the value of the computer.

Signature: _____ Date: _____

What level of computer knowledge does your household possess?
None Basic Intermediate Advanced

Would you need assistance to set up the computer? No Yes
If yes, would the assistance be: in home by phone

Would you require training to operate the computer? No Yes

Please complete and return by 4:30 p.m. on Jan. 15, 2004. Please make sure you enclose verification of your physical address in the applicant's name as it appears on the tribal rolls. Verification may include an electric bill, phone bill, other utility bill, or property tax statement that lists the applicant's name and physical address. Applications without this verification or received after the deadline will not be considered. If you have any questions, please leave a message at 541-444-8305 or 1-800-922-1399, ext. 305, and we will return your call.

Do not fax your application. Original signatures are required. Return completed applications to Confederated Tribes of Siletz Indians of Oregon, Attn: Computer Applications, P.O. Box 549, Siletz, OR 97380-0549.