

# LETTERS TO THE EDITOR

To the editor:

They have made a fisherman's memorial in Port Orford going down toward the dock. They were selling bricks to raise money for the memorial.

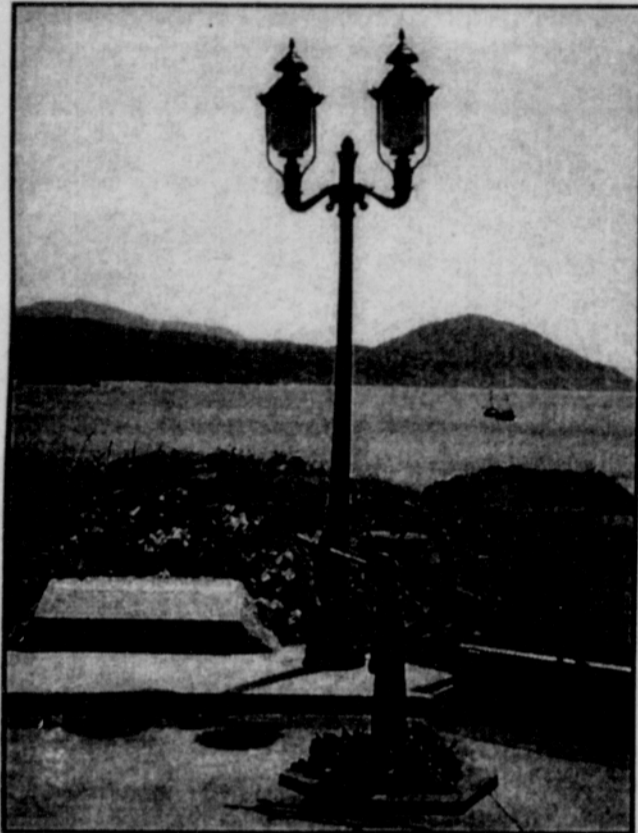

I bought one in memory of my great-grandmother, Jane, and the other Indians who were lost and moved from their homes. Jane's brick is just to the left of the memorial.

If you are in Port Orford, it's a nice place to rest.

Wanda Melton

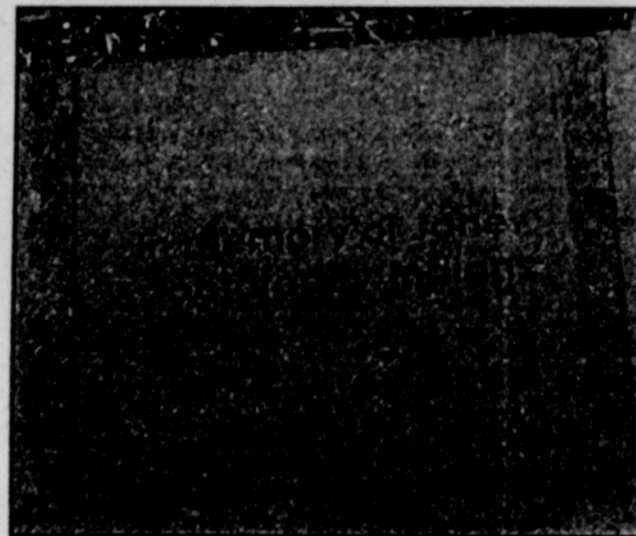

**See the Elk Hunt  
Drawing Applications  
on page 10.**



**Be sure to  
fill yours out and send  
it in by Oct. 18, 2002.**

To the editor:

I would like to talk about my experience riding with a transporter who has **road rage and anger problems.**

We were coming out of Newport and we were in the right lane; a car was in the passing lane and was trying to pass us. The transporter started to go faster and faster. I asked him what he was doing and he said, "**I don't like cars passing me,**" and we were road racing this car.

I kept telling the transporter to **slow down**, but he refused. We were side by side. I kept telling him to slow down. We were coming closer to where the lanes merged and I told him to slow down and let the car go by.

Finally he did and he was mad. The guy turned around and flipped his middle finger at the transporter. He did this three more times and was flipped off again.

Between Eddyville and Toledo, he said that he was going to put on the cruise control at 65 mph and I told him "No." He got mad and slowed down to 35 mph and purposely held up traffic all the way back.

At stoplights, he has **no patience.** He gets mad and wants to cuss and honk the horn because the vehicle in front of us didn't move fast enough. I tell him not to do this and he just gets smart at me.

He gets distracted by eating or reaching for his drink; he comes very close to rear ending vehicles. I tell him "Watch out" or "Slow down" because he's going so fast that if I don't, he would cause a traffic accident. He gets mad at me and yells at me to "**Shut up or ride with a different transporter.**"

I hope that one day, I can ride with a different transporter. I keep asking for a different driver.

I have suffered more headaches from riding with this transporter than from having a foot infection from foot to knee; a blood infection; an IV from arm, shoulder to heart; a 103° temperature; a chopped off leg; a broken ankle; and shingles.

He caused a wreck and is being sued, and he nearly rear ended a vehicle in Philomath and had to hit the curb. At Bingo, if he loses, he gets mad and throws his daubers and papers all over the floor.

There should be **zero tolerance** when it comes to **road rage and anger.** I don't want to be in the vehicle with this type of driver when someone else with road rage meets him.

Respectfully,  
William Stanley Strong

## Siletz News Letters Policy

*Siletz News*, a publication of the Confederated Tribes of Siletz Indians of Oregon, is published once a month. Our editorial policy encourages input from readers about stories printed in *Siletz News* and other tribal issues.

All letters **must include** the author's signature, address, and phone number in order to be considered for publication. *Siletz News* reserves the right to edit any letter for clarity and length, and to refuse publication of any letter or any part of a letter that may contain profane language, libelous statements, personal attacks, or unsubstantiated statements.

Not all letters are guaranteed publication upon submission. Published letters do not necessarily reflect the opinions of *Siletz News*, tribal employees, or Tribal Council.

Please type or write legibly. Letters longer than 450 words may be edited for length as approved by Tribal Council Resolution #96-142.



Please note: The general manager of the Siletz Tribe is the editor-in-chief of *Siletz News*.

**Editor-in-Chief: Brenda Bremner**  
**Editor: Diane Rodriguez**  
**Assistant: Natasha Kavanaugh**

Send letters to:

*Siletz News*  
P.O. Box 549  
Siletz, OR 97380-0549

541-444-8291  
1-800-922-1399, ext. 291  
Fax: 541-444-2307

e-mail: [pias@ctsi.nsn.us](mailto:pias@ctsi.nsn.us)

*Siletz News* is free to enrolled Siletz Tribal members. For all others, a \$12 annual subscription fee applies. Fill out this form and mail it with \$12 (make check payable to Confederated Tribes of Siletz) to *Siletz News*.

Name: \_\_\_\_\_

Address: \_\_\_\_\_

Phone: (\_\_\_\_) \_\_\_\_\_

**Deadline for the September issue is Aug. 9.** Photos are encouraged. Everyone loves to see photos of events, tribal members, and especially babies. Don't forget those birthday or anniversary wishes for loved ones.

Change of address: **Tribal members** should call the Enrollment Department at 541-444-8258; all others should call the newsletter office at 541-444-8291 and leave your new address with the editor.