

Molalla gym future uncertain

by Jim Titus
Copyeditor

Molalla High School's athletic program is struggling to cope without a gymnasium, even with the support of Clackamas Community College.

The Molalla boys' basketball team has been using Clackamas' Randall gym to play home games since their gym was claimed by arson last April. Voters in the Molalla district have defeated the last two bond levies that would have, along with a \$1.4 million insurance claim, financed construction of a new facility.

Molalla's athletic director, Mike Crauder, feels that the situation has been hardest on the students. The loss of their gymnasium is only part of a problem that includes loss of funds for spring

sports.

"The kids are struggling with the unknown," Crauder said. "Young people have a hard time with uncertainty."

After the failure of the last levy the district trimmed the request to \$1.2 million.

Having to play home games fifteen miles away at Clackamas has also been rough on Molalla.

"We have to provide transportation for our players, pep team, and dance line. We end up using three or four buses for a home game," Crauder remarked. "We had more people attend our last game in the old gym than the first seven at Clackamas."

"It's tough to get a lot of school spirit because of the transportation problem. A lot of kids have things to do on Friday nights, other

than driving in here (to Clackamas)," commented Denver Harris, one of the members of Molalla's basketball team.

Molalla will be using Randall Hall for some time. Even if a levy is passed in March they won't have a usable gymnasium until the spring of 1990, according to Crauder. But Crauder feels Clackamas has made a difficult situation as pleasant as possible.

"The college has adopted us. They have bent over backwards to help us out," Crauder said.

Crauder hopes voters will find out the facts for themselves before the next election, stating that they should, "take the time to ask questions before assuming the worst. People in Oregon don't understand how public agencies are funded."

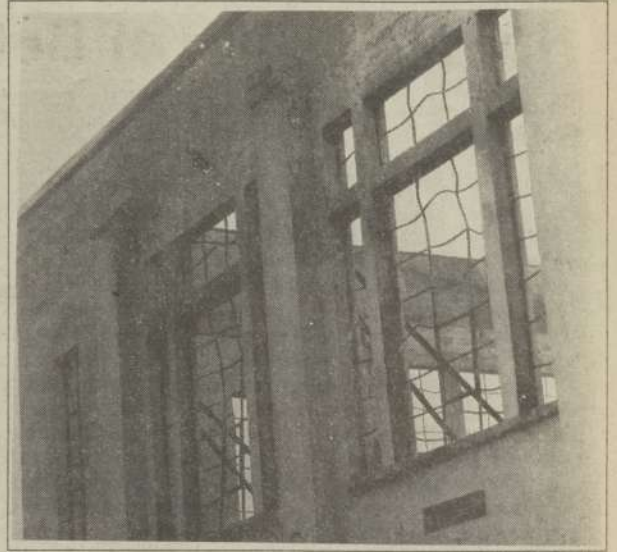

Photo by Jim Titus

This is what is now left of the Molalla High School gym. The school currently uses Clackamas Community College's Randall Hall as the sight of their home games.

1988-89 Fall Term Honor Roll

3.5 GPA on 12 or more graded hours

DEBBE C ABBOT	CAMERON G DERRICK	JULIE A HICKS	KATHY L MCRAE	JOHN H SEPT
LUELLA G ACKERSON	KAREN DILG	HOWARD N HILL	RON MEDUNA	DAWN LA SHIPLEY
JOHN F ADKINS	JOHN E DOUGLASS	S NOEL HODES	MINDY M MICHELL	KAROLA SIEBENEICH
MOAWIA ALSHAMALEH	DIANE DREBIN	SARAH M HOFFMAN	KRISTY MILES	BARBARA M SIMMS
ROBERT ALSMAN	SHAWNA M DRINKWATER	AARON L HOLLAND	STEVE D MILLER	MARIA SIMON
NEIL L AMES	WESLEY L DUFFEY JR	HEIDI J HOOD	EMMA G MOORE	ROBERT L SORRELL
DAWN D AUSTIN	TROY A DULAY	JOHN S HUBBARD	FLORENCE MORSE	MOLLY A SPEAKE
PEGGY B AUXIER	DOUGLAS D DUVAL	DOUG R HUNGERFORD	MARY MOSHINSKY	LINDA P STACEY
GERALDINE A BALLAS	BRIAN LEE EGAN	BRANDI S HUNT	LINDA MURPHY	CAMILLE L STEIGLEDER
PATRICIA M BARCLAY	CHRIS R EILERSEN	ELIZABETH A HURST	KRYSTA L MYERS	JAMES STELLE
MICHAEL M BATES	MARK J ELMER	HAROLD ISACKSON	SHARON J NAIL	CHRISTINA A STENERSON
SYLVIA B BATTON	KEN E ESCH	JAMES O JACKSON	JANET A NELSON	SUSAN D STEWART
KIMBERLY S BECKWITH	LISA A ESSIG	TRACY JACOBSON	EDWIN NG	SALLY STONE
ROSALIE A BEGLEY	CHARLES E FARIES III	ETHEL L JAGODNIK	KELVIN KP NGAI	JASON M STOWELL
GEORGIA BELL	VON FELLNER	JAMES J JARVIS	TERRI LYNN NORTELL	NEIL O STRIBLING
CHRISTY D BENTON	HENDREA FERGUSON	MARY A JENKS	DAVE A O'CONNER	M SANDRA STROM
PAUL M BERGSTROM	ALICIA A FINCH	PATRICIA M JENNINGS	LAURA M OHMAN	JULIE A STUBBLEFIELD
MICHAEL D BERRY	JANET L FIORELLO	JELLY P JOHNSON	RODNEY L OSTERHOUDT	ROBERT S STUBBLEFIELD
KAREN BITZ	TRICIA A FITZGERALD	ROBERT S JOHNSON	CHRISTINA M PAGH	ROBERT T SWAN
KENNETH E BOELL	LISA R FIVIAN	SCOTT A JOHNSON	DEBORAH K PAGOT	KEVIN K SWANSON
BRIAN D BOLEY	LARRY L FLORY	YEVETTE M JOHNSON	JEAN A PARHAM	STEVEN F TACCOGNA
KARMAY BOND	AARON D FOX	REBECCA A JOY	SERGIO PARINI	AUDREY E TAYLOR
CHRIS N BORDER	GINA M FOX	PATRICIA A JUSTICE	SUZANNE PARKS	KAREN M TEFFETELLER
TERI L BOXBERGER	MARK R FOXWORTH	PATRICIA F KALL	ANGELA E PARRISH	SHAWN TERRILL
MELINDA H BRAEME	PETE L FREITAS	MARY ANN KASSAHN	JAY PATTERSON	REBECCA A TEVIS
KAREN J BRENNER	JO J FRIDDLE	KRISTINA M KELNER	KAREN PEMBERTON	JODI D THOMAS
BRENDA L BRYANT	SUSAN FROST	DARIN R KENNY	KATHLEEN PETERSON	CAROL E THOMPSON
SHAWNA J BUFFINGTON	MICHELLE M FULLER	ANN R KERR	RAE JEAN PHELPS	ARTHUR M TRENT
MARIA KAY BUNNELL	LARRY D GAINES	JOHN A KEYANTASH	SAUNDRA PLATT	LISA S UCHYTYL
LEONA D BURKE	AUTUMN V GARDNER	REGINA L KLETTKE	TERRY L POWELL	SHELLY C UNGRICHT
SHARI A BURKE	RICHARD C GARMON	SHELLEY M LAIRD	KENNETH J PROUTY	RENATE J UTTINGER
HEIDI J BURT	MELISSA J GENTRY	BRENDA M LANNING	DALE J QUINTON	CLIFFORD L VEELLE
JON M CAMPBELL	MARVIN W GIESE	RANDALL R LAPP	TAMARA L QUINTON	VICKI R WADLEIGH
LYNDA J CAMPBELL	MARILYN K GILLETTE	SUSAN J LARSON	SUSAN L RAMSAUER	CINDY R WAGGONER
CATHERINE CHAMBERS	GUY H GILRAY	SUSAN K LATHROM	COLLEEN RAMSEY	DENISE WAREHAM
KARIELY ZULU CHANIS	JASON GLENDENNING	KEVIN P LEATHERS	MAYDA J RATHMAN	JULIE WAREHAM
CUCA JEAN CLARK	DELORES J GOFF	PATRICK J LEAVENWORTH	JEREMY K RAUSCHERT	KEVIN D WARREN
ERIC R CLARK	KATHI L GOLL	RICHARD K LEX	SHARI B REGNIER	TINA M WASSOM
TRINA M CLIFFORD	STEVEN D GRAHAM	ANDREW T LIECHTY	BONNIE RENSING	CRAIG E WATTS
MARJI T COLLINS	JAMES M HAAG	CAROL A LIPOD	LEE R REYNOLDS	SCOTT J WESEMAN
LINDA K CONRAD	TROY A HALE	THAYNE A LOENDORF	KATHLEEN M RICHARDS	BEVERLY J WESTERFIELD
DENNIS L CONSER	HOWARD J HAMILTON	LORNA LOOMIS	EUNICE K ROBERTS	DARALYN RENAE WHITE
GARY M COOK	BARBARA D HAMLIN	RODNEY E LOVE	DENNIS L ROBERTSON	JEFFEREY A WIGLESWORTH
LINDA M CORDES	DONALD A HANSON	GARETT J LYTLE	HEATHER D ROLAND	DIANNA M WINKLER
TANYA A CORLISS	ALFRED J HARLEY	CLEONE S MAGNUSON	ANGELA E RONFELD	GORDON L WOODWARD
DENNIS A CORWIN JR	AUBREY N HARLEY	DAVID V MAHAFFY	JEFFREY S ROTH	ANGELA C WRIGHT
JEANNETTE C COURTAIN	ANNA HARRINGTON	JEANINE P MARBERRY	TOMI RUTHERFORD	SCOTT K WRIGHT
VIRGINIA L COWAN	FRED V HARTLEY	SUSAN C MARCHESE	CATHY J SALTZMAN	PATRICIA A WYMAN
SELMA L CUSICK	JOHN M HARTNEY	VINCENT P MAURER	WINNIE SAVORY	HONORATO YACAPIN JR
BRENDA CYRUS	BEN A HASSON	MICHELLE D MAXWELL	JULIE A SCHOENFELD	JACQUELINE K YODER
THOMAS E DARNELL	MYRTLE M HEFT	TERI ANN MCALLISTER	MARLIN R SCHULTZ JR	DAVID E YOUNG
CLARA I DAVIS	LAURA R HEINEMANN	HEATHER L MCCORKLE	DOUGLAS S SCHUMAN	LAURA A ZACHARY
MARIA LUCIA DE OLIVEIRA	WEST A HELFRICH	CAROLANN MCCORMICK	P LORENE SCHUTT	MINDY A ZGORZELSKI
	ROY HERRERA	TOM C MCFARLAND	CHRIS T SELNES	

