

FINAL EXAMINATION SCHEDULE (FALL QUARTER)
December 11-15

	Monday	Tuesday	Wednesday	Thursday
8-10	8 T	9 M	Biology AT	9:30 T
10-12	12 M	8 M	10 M	1 T
12-2	Mathematics	Health	History	12 T
2-4	Composition	2 M	11 M	Conflicts
4-6	3 M	2:30 T	1 M	Conflicts

- All classes whose first meeting of the week is on Monday, Wednesday or Friday will have the final examination as indicated by the class Hour and M.
- All classes whose first meeting is Tuesday or Thursday will have the final examination as indicated by the class Hour and T.

Classes which meet 6:30 - 8:30 p.m.; 7:00 - 8:30 p.m.; and 7:00 - 9:30 p.m. will have Final Examinations from 7:00 to 9:00 first class meeting on Monday or Tuesday during final exam week.

Classes which meet 8:30 - 10:00 p.m. will have Final Examinations 7:00 - 9:00 second class meeting on Wednesday or Thursday during final exam week.

Classes which meet 7:00 - 10:00 p.m. will have Final Examinations 7:00 to 9:00 on regular class night during final exam week.

THE FACTS:

1 HUNDREDS OF THOUSANDS OF WOMEN USE ENCARE OVAL™

Encare Oval™ was introduced to American doctors in November 1977. Almost immediately, it attracted widespread physician and patient attention.

Today, Encare Oval is being used by hundreds of thousands of women, and users surveyed report overwhelming satisfaction. Women using Encare Oval say they find it an answer to their problems with the pill, IUD's, diaphragms, and aerosol foams.

2 EFFECTIVENESS ESTABLISHED IN CLINICAL TESTS.

Encare Oval™ was subjected to one of the most rigorous tests ever conducted for a vaginal contraceptive. Results were excellent—showing that Encare Oval provides consistent and extremely high sperm-killing protection. This recent U.S. report supports earlier studies in European laboratories and clinics.

Each Encare Oval insert contains a precise, premeasured dose of the potent, sperm-killing agent nonoxynol 9. Once properly inserted, Encare Oval melts and gently effervesces, dispersing the sperm-killing agent within the vagina.

The success of any contraceptive method depends on consistent and accurate use. Encare Oval™ is so convenient you won't be tempted to forget it. And so simple to insert, it's hard to make a mistake.

If pregnancy poses a special risk for you, your contraceptive method should be selected after consultation with your doctor.

3 NO HORMONAL SIDE EFFECTS.

Encare Oval™ is free of hormones, so it cannot create hormone-related health problems—like strokes and heart attacks—that have been linked to the pill. And, there is no hormonal disruption of your menstrual cycle.

Most people find Encare Oval completely satisfactory. In a limited number

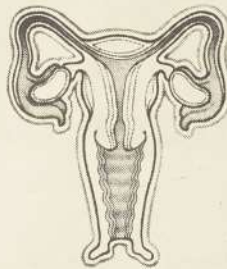

of cases, however, burning or irritation has been experienced by either or both partners. If this occurs, use should be discontinued.

4 EASIER TO INSERT THAN A TAMPON.

The Encare Oval™ is smooth and small, so it inserts quickly and easily—without an applicator. There's none of the bother of aerosol foams and diaphragms. No device inside you. No pill to remember every day. Simply use as directed when you need protection.

You can buy Encare Oval whenever you need it...it's available without a prescription. And each Encare Oval is individually wrapped to fit discreetly into your pocket or purse.

5 BECAUSE ENCARE OVAL IS INSERTED IN ADVANCE, IT WON'T INTERRUPT LOVEMAKING.

Since there's no mess or bother, Encare Oval gives you a measure of freedom many contraceptives can't match.

The hormone-free Encare Oval. Safer for your system than the pill or IUD. Neater and simpler than traditional vaginal contraceptives. So effective and easy to use that hundreds of thousands have already found it—quite simply—the preferred contraceptive.

© 1978 Eaton-Merz Laboratories, Inc.
Norwich, New York 13815 EA 1617



The most talked about contraceptive since the pill.

Insurance available

Accident and sickness insurance is again available to students through the registration period beginning Dec. 4, and late registration up to and including Jan 4, 1979.

Coverage becomes effective only from the date of purchase. To be covered through the Christmas vacation, students should purchase insurance during registration before the holidays, according to Bonnie Hartley, student health nurse.

The college is offering four accident and sickness plans. Two student accident insurance options are available.

Plan I provides "schooltime only" accident coverage with a premium of \$6 per term. Students taking eight hours or more of classes now have the cost of Plan I included in their registration fees, unless otherwise declined on the forms provided, or may apply to extend their coverage to Plan II, which provides 24-hour

coverage for accident, at a cost of \$13 per term.

Students carrying less than eight hours of classes may purchase either Plan I or Plan II for accident coverage.

Two sickness insurance options are also available for students 39 years of age and under. A low budget option, Basic Plan A, provides minimum coverage for illness, hospitalization and accident insurance. Cost is \$16.65 per term.

Basic Plan B provides the dollar coverage of Plan A for \$33.35 per term. Plan B also includes major medical coverage for catastrophic conditions with a \$100 deductible amount.

Students may enroll for plans at the cashier's office, the community Center, or for more information on these plans, contact the Health Center in Trailer A, ext. 250.



Cheryl Chase
... wins contest

Contest won

Hiding underneath a bridge at the Environmental Learning Center was a small, round, orange-colored sticker.

Now a sticker of this kind would probably go unnoticed, but people were hunting for a small piece of paper.

The sticker was the key to a contest held by the basic rally to raise money for the team. The object of the game was to hide the stickers, daily clues, and let someone find it.

Cheryl Chase, campus security, found the sticker. Her reward was dinner for two at the Rafters and a free pass to the movie of her choice.

"I was surprised that I would hide it underneath a bridge," said Chase.

Debbie Lally and Woody, rally members, were in charge of the clues. "We had a clue in the Today bulletin this morning," Lally said. "We had a lot of participation in the hunt."

The rally charged 10 cents per guess.

Clackamas Community College

