

ARCADE THEATER WEEKLY PROGRAM

MONDAY, MARCH 1—HERBERT RAWLINSON in "A DANGEROUS AFFAIR." Seventh episode of "THE TRAIL OF THE OCTOPUS."

TUESDAY, MARCH 2—"THE SILENT PARTNER." A comedy, "A TUGBOAT ROMBO."

WEDNESDAY, MARCH 3—"THE PAGAN GOD."

THURSDAY AND FRIDAY, MARCH 4-5—Special, "THE BELOVED CHEATER."

SATURDAY, MARCH 6—"FALSE FACES." A Harold Lloyd comedy.

SUNDAY, MARCH 7—DOROTHY GISH in "BOOTS." Bray Pictograph.

WATCH FOR MORE COMPLETE PROGRAM NEXT WEEK

AGAINST LAW TO CATCH TROUT OF ANY SIZE NOW

It is unlawful to catch trout of any size until April 1, according to Ed. S. Lawler, deputy state game warden. The 1918 legislature passed a law to that effect but the fact is not generally known in this locality. The law used to read that between

November 30 and April 1 trout 10 inches or longer could be caught, and between April 1 and November 30, six inches was the minimum length, but now between November 30 and April 1 no trout at all can be caught without running the risk of prosecution.

Your home newspaper is first entitled to your support.



"Throw your bundle in that pile—they're all going to 'SHUBERT.' The Highest Prices Ever Known That's What You'll Get from 'SHUBERT' WE WANT 'EM NOW—AND WILL PAY THE PRICE TO GET 'EM

	NPI EXTRA LARGE EXTRA TO AVERAGE	NPI LARGE EXTRA TO AVERAGE	NPI MEDIUM EXTRA TO AVERAGE	NPI SMALL EXTRA TO AVERAGE	NPI 2 AS TO SIZE & QUALITY
--	-------------------------------------	-------------------------------	--------------------------------	-------------------------------	-------------------------------

	MINK					
Fine, Dark	30.00 to 25.00	20.00 to 16.00	15.00 to 12.00	10.00 to 8.50	10.00 to 6.00	
Usual Color	20.00 to 16.00	15.00 to 12.00	10.00 to 8.50	8.00 to 6.50	8.00 to 5.00	
Coast	15.00 to 12.00	11.00 to 9.00	8.00 to 7.00	6.00 to 5.00	6.00 to 4.00	

	MUSKRAT					
Spring	8.00 to 7.00	6.50 to 5.50	5.00 to 3.75	3.50 to 2.75	3.00 to 2.00	
Winter	6.50 to 5.50	5.00 to 4.00	3.50 to 2.75	2.50 to 1.75	2.50 to 1.50	

	NPI EXTRA LARGE EXTRA TO AVERAGE	NPI LARGE EXTRA TO AVERAGE	NPI MEDIUM EXTRA TO AVERAGE	NPI SMALL EXTRA TO AVERAGE	GOOD UNPRIME AS TO SIZE & QUALITY
Black	15.00 to 12.00	11.00 to 9.50	9.25 to 8.25	8.00 to 7.00	7.00 to 3.50
Short	10.00 to 9.00	8.50 to 7.50	7.25 to 6.75	6.50 to 5.50	6.00 to 3.00
Narrow	8.00 to 7.00	6.50 to 6.00	5.50 to 5.00	4.75 to 4.25	4.50 to 2.00
Broad	5.00 to 4.00	3.75 to 3.25	3.00 to 2.50	2.25 to 1.75	2.25 to 1.25

These extremely high prices for Oregon Furs are based on the well-known "SHUBERT" liberal grading and are quoted for immediate shipment. No. 3, No. 4 and otherwise inferior skins at highest market value. Ship your Furs now—when we want 'em. You'll get "more money" and get it "quicker" too.

"SHUBERT" RETURNS WILL MAKE YOU HAPPY SHIP TODAY—AND KEEP 'EM COMING FAST

SHIP ALL YOUR FURS DIRECT TO
A. B. SHUBERT INC.
THE LARGEST HOUSE IN THE WORLD DEALING EXCLUSIVELY IN
AMERICAN RAW FURS
25-27 W. Austin Ave. Dept 1945 Chicago, U.S.A.

George H. Brainard Renters You Had Better Buy Before Prices Go Too High

Five acres of the best land in Oregon, right in town, fine family orchard, big 8-room house sealed and papered, fine well of water. This place will make you rich if put in loganberries and evergreen blackberries, or in potatoes and onions. See me about this soon. Price.....\$4250, half cash

Big, 8-room modern house, stone foundation, cement sidewalk, street assessments all paid, lot 57x120 feet, house well built, in good condition. West side. This won't last long. Half cash, time on balance. Price.....\$1500

Fine 6-room house, close in, modern, street assessments all paid. This is as good as you will find. Fine plumbing, good neighborhood; some fruit; lawn. About \$750 will handle this and the price is only.....\$2250

Good 5-room modern house, except lights, on south Sixth street. Lot 50x112, lawn, house well built. \$600 will handle this, and it's cheap at the price.....\$1200

George H. Brainard

WEATHERSON COMES BACK AT OLAF HANSEN

Man Who Charged Others With Promoting Selfish Interests Said to Live in Glass House.

Florence, Ore., Feb. 23.—(To the Editor.)—An article which appeared in your paper of February 20, opposing the county road bonds, contains a number of misleading statements which I wish to correct.

The article referred to is signed by Olaf J. Hansen and quite severely criticizes E. J. Adams and the committee who prepared the bonding plan, charging personal interests in the apportionment of the bonding funds. Mr. Adams is too well known and stands too high in the estimation of his acquaintances to need any defense by us.

Hansen says the plan makes Florence the terminus of the Willamette Coast road, from which the roads branch north and south; that this will necessitate a very expensive bridge across the river at Florence and that this can be avoided by crossing the Siuslaw above Mapleton by a cheap bridge and following down the south side of the river to the ocean beach.

The bonding plan does not contemplate bridging the river at Florence and no provision is made for it. A ferry will probably be established here and that will accommodate the traveling public. If the road were constructed down the south side, the means for crossing the stream at Florence would be needed just the same.

Mr. Hansen charges selfish interest on the part of the committee which planned for the road on the north bank of the river. It is an old saying that "people who live in glass houses should not throw stones." Mr. Hansen did not mention that his home is on the south side of the Siuslaw, but the people here know that it is, and also that he owned the townsites of Dunsmuir and Port Siuslaw, which are also on the south side of the river. It is known also that he has been trying to sell lots in these town sites for ten or twelve years past, and that the road following the route he proposes would strike both of the above-mentioned townsites.

Would the locators of both the wagon road and railway have chosen the north bank had it not been an easier and cheaper route to build? Hardly. The long stretches of rocky, precipitous banks are still there on the south side, and Knowles creek, Hadsall creek, Sweet creek, Hoffman creek, Berhardt creek and South inlet still empty their waters into the Siuslaw on the south side, and it would require good-sized bridges to span them. On the north side the only stream that flows into the Siuslaw, west of Mapleton, is the North fork—and it is already bridged.

W. H. WEATHERSON.

Tales of the Town

Mrs. C. M. Parker is at Springfield assisting in the care of the sick in the home of her son, Curtis Parker.

Rev. S. Hamrick attended a pastoral meeting in Eugene Monday.

Worth Harvey has brought a used Buick six from Woodson Brothers.

Word has reached here of the death in Portland of Mrs. Wm. Mattson, a former resident of this city. Influenza was the cause. She leaves a husband and a daughter Viola.

The M. P. G. club meets next Tuesday with Mrs. O. L. Nichols.

The LaComus club met Tuesday with Mrs. A. W. Kime. On account of such sickness the attendance was not large but a pleasant social afternoon was enjoyed. Refreshments were served.

QUERIES ANSWERED AS TO NATIONAL HOLIDAYS

The Sentinel frequently is queried as to the number of national and state holidays, and to answer these queries the following information is published:

There are no national legal holidays, that is, there are no holidays that are such by national law, although a number of holidays are observed in all the states through state laws. The departments of the national government make their own regulations regarding the days that employees may observe as holidays. Generally speaking, an office of the federal government may remain closed upon any day that is generally regarded as a public holiday or that is a holiday in the state or territory in which such office is situated. The only national law upon holidays is one making Labor day a legal holiday in the District of Columbia.

Legal holidays observed in all the states through state laws are New Year's day, Washington's birthday, Fourth of July, Labor day, Thanksgiving day, and Christmas. Lincoln's birthday is observed in most of the states, including Oregon. Decoration day is observed in all except seven of the southern states. Columbus day, October 12, is a legal holiday in most of the states, including Oregon, and election days are legal holidays in most of the states.

No legal business can be transacted upon a legal holiday, but for business purposes the only days generally observed are Fourth of July and Christmas.

CLARK MURDER TRIAL HAS BEEN PUT OFF FOR A TIME

The second trial of Martin A. Clark, charged with the murder of Charles L. Taylor, did not begin February 24, as scheduled, because circuit court was adjourned by Judge G. F. Skipworth until further notice on account of the influenza epidemic.

This action was taken by the judge after consulting the members of the bar and it was decided that to call the jurors and witnesses at this time would be dangerous, in view of the seriousness of the epidemic. The fact that the trial would probably attract a large crowd of spectators for at least two weeks was taken into consideration, the health authorities advising against people congregating in large crowds at this time.

WE HAVE JUST RECEIVED OUR FIRST SHIPMENT OF READY-TO-WEAR DIRECT FROM THE LARGEST HOUSE IN AMERICA.

Girls' Dresses

Of gingham, linene, white suiting; ages 4 to 16 years.

House Dresses :: Aprons Bloomers, Skirts

Silk, gabardine, silk poplin, French serge, and white linene; sizes 22 to 38. A splendid line, at prices that will more than satisfy you and show you a substantial saving. We propose to sell ready-to-wear at a moderate profit. We have bought right and can sell at right prices. Ladies' coats and shirt waists for spring will soon arrive.

The
House
of
Immediate
Service

Two Grocery Specials For This Week Only

A 5-lb. can of steel cut Superba coffee, a first grade coffee, special for this week.....\$2.75

Holly milk, or Holly rice and milk, per can.....15c

Powell & Burkholder

Main Avenue at Fifth

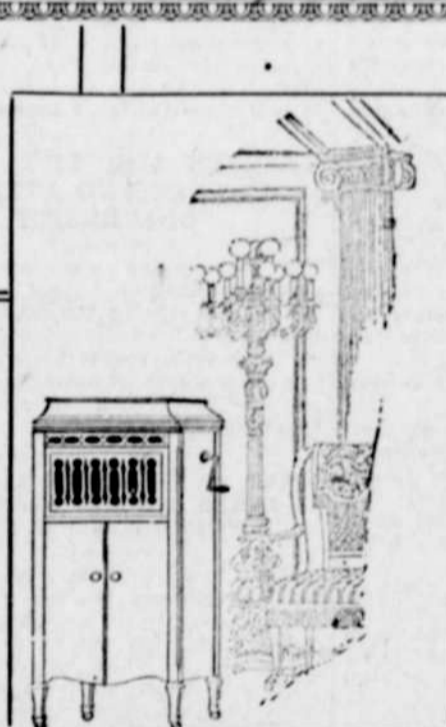

The
Pathe
Phonograph

BRINGS BEAUTY IN FULL MEASURE TO YOUR HOME

BEAUTY OF DESIGN

It's artistic simplicity, its quiet richness and finish—if it were regarded only as a piece of furniture—would make it more than attractive to the eye.

BEAUTY OF TONE

The secret lies in the jeweled Sapphire Ball. It is no larger than the point of a pin, yet so exquisitely adjusted that its movement along the record grooves produces tones of the most limpid sweetness.

BEAUTY OF SELECTIONS

The voice that thrills grand opera audiences, the wavering call of the violin, the difficult technique of the piano, or the pulsing jazz—yours is the limitless opportunity to have any or all on your Pathe.

Let us play your favorite selections on the Pathe, and then explain our liberal terms.

COSTS NO MORE THAN THE ORDINARY PHONOGRAPH.
DOUBLE DISC RECORDS, 85 CENTS EACH.

H. C. Madsen, Local Agent