Be sure that God directs your way, then, hasten to follow under every circumstance.
—Mary Baker Eddy

There's an easier way

to keep lubricants on gears

this way

with

A Product of Standard of California

Compounded RPM Multi-Service Gear Lubricant *keeps* a tough lubricant film on gear teeth, adds years to gears! Its anti-foaming agent protects against leakage on brake linings. RPM Multi-Service Gear Lubricant won't corrode; it resists oxidation, does a *thorough* lubrication job.

J. F. FINNERAN
7TH AND MONROE
PHONE 16

DISSTON

Mrs. Ray Spellman, Reporter

Mrs. Ellen Rice and son Bill of Myrtle Creek visited at the H. A. and G. R. Lillegren homes last week end.

Once again we want to remind everyone of the carnival Friday night, Nov. 17. It is sponsored by the Mothers club. Door will be open at 7:30 p.m. and all receipts will be used for the new gym and cafeteria.

Mrs. Owens completed the school census this week. There are several more children in this district than last year.

It was moving week at the Layng Creek Ranger station. Mr. and Mrs. Ragland moved into the house vacated by the Richardsons. Mr. and Mrs. Trotter are moving into the Ragland's house. Wes Jennings exchanged his house for Mr. and Mrs. Carr's trailer house.

Mr. and Mrs. Ted Richardson of the Layng Ranger station have left the forest service and have returned to their home in Pennsylvania. Mrs. Richardson left by plane and Mr. Richardson is driving in their car. The Richardsons have been with the forest service for two years. They will be missed by their many friends.

Dorena grade school came up Friday for a football game. Disston won the hard-fought and very clean game by the score of 48-36.

Mr. Don Trotter will replace Ted Richardson in the forest service personnel of Layng Creek ranger station. Mr. Trotter is being transferred from the Diamond Lake district.

Hubert Balleu, driver of the high school bus, must lead a charmed life. Arriving home last Thursday the steering post broke. This happened after the children had been delivered safely home. The accident delayed the children from going to the high school carnival, as he had to go to town after another bus. The children arrived late but had a good time anyway.

The Gust Liljegren family visited Mrs. Liljegren's parents, Mr. and Mrs. A. P. Petersen of Medford over the week end.

Can't Sleep? take SLEEP-Eze
THE NON-HABIT FORMING SEDATIVE

Do you toss and turn all night, praying for sleep? Stop it right now; enjoy restful, blessful sleep! If your wakefulness is due to nervous tension, take the new Sleep-Eze, the non-habit forming sedative. Not a barbiturate, it is available without a doctor's prescription. TAKE SLEEP-EZE TONIGHT. Money back if not completely satisfied. Caution: Take only as directed. *Contains no narcotics or barbiturates. On sale at better drug stores everywhere.

Cottage Grove Pharmacy
9-13tc

Man and Wife Die Within 12 Hours Of Each Other

Henry Franklin Wilson, 70, and his wife, Sara Sanford Wilson, 69, of Yoncalla died last week within 12 hours of each other.

Henry Franklin Wilson, better known as Frank, passed away Wednesday night after rushing to a neighbor's home to summon aid for his wife who had become ill. Mrs. Wilson died Thursday morning.

The couple were residents of Yoncalla for many years. They were married in Roseburg on April 19, 1924. Frank Wilson was an uncle of Hugh and Murry Trunnell of Cottage Grove.

Too Late to Classify

FOR SALE: 1946 Chrysler club coupe in good shape with radio, heater, fog lights. W. T. Moore, Lorane. Phone 143M. 15-1tc

THOROBRED COCKER pups to sell or trade for salmon tackle. Phone 758J evenings or Sundays. 15-2tc-16

LOST: Yellow striped cat in vicinity of Jefferson school. If found call 213J. 15-1tc

FOR SALE: Good used Maytag mangle, cabinet style. $75. Ph. 261R. 15-1tc

WANTED: 1 shirt finisher and woman to feed mangle. Collins Laundry. Phone 44. 15-1tc

FOR SALE: Girl's rain coat, size 9. Also cub scout uniform, medium size. Mrs. Lucille Satterwhite, Phone 22F13. 15-1tp

FOR SALE: Turkeys. On Harvey Road, 1 mile north Creswell. Watch for signs. O. C. Lusterhand, phone Creswell 38F22. 15-1tc

Ventilate and Insulate

Ventilation and insulation of cow barns and poultry houses go together.

Just a 'Lens Hound'

ITS "NO CONTEST" as far as the other entries are concerned when "Rag Mop," a Maltese Terrier pup, gets his profile snapped for a camera contest. "Rag Mop" dusted off the competition in short order when the judges saw this picture of him taking life easy. (*International*)

SAGINAW

Mrs. Ruby Benston, Reporter
Phone 28-F-4

A large number of voters voted at the Saginaw-Walker precinct election day. Those on the election board were Clyde Wright, chairman; Emma Sears, judge and Doloris Porter, Meta Kinsland and Nora Connor, clerks. On the counting board were Tom Wright, chairman; Francis Horn, judge; Ruby Benston, Ruth Kominek, and Robirda Flaten, clerks.

Mr. and Mrs. Bart Johnston left for California last week where they will spend the winter. Mr. and Mrs. Ralph Hill are staying at the Johnston place during their absence.

Mr. and Mrs. C. G. Keene have Purchased a new car. Sunday they took the Elmer Kivitt family of Creswell to the coast to spend the day.

Several mothers are complaining that a few cars driving on the road west of Saginaw are driving too fast for the safety of the children when on their way to and from grade school. One day little Herbert Kopperman was hit on the head with a rock thrown from the wheel of a car, so please drive more slowly.

Mr. and Mrs. Jim Abbott are very busy marketing turkeys for Thanksgiving.

Several children from here enjoyed the parade in Eugene Saturday.

Mr. and Mrs. Walt Cline and children of Disston spent Saturday at the Howard Keene home.

LEGAL NOTICES

NOTICE OF SHERIFF'S SALE REAL PROPERTY

NOTICE is hereby given that by virtue of an execution and order of sale of attached property issued out of the Circuit Court of the State of Oregon for Lane County the 31st day of October, 1950, upon and pursuant to a judgment and order of sale of attached property duly given and made by said Court the 31st day of October, 1950, in a suit pending therein in which KENNETH C. ZUMWALT and HARLEY O. WILLIAMS, co-partners dba ZUMWALT & WILLIAMS SAND & GRAVEL CO. were plaintiffs and FRANK E. KENNEDY dba KENNEDY LUMBER CO. was defendant, which execution and order of sale was to me directed and commanded to me to sell the real property hereinafter described to satisfy certain judgment in favor of plaintiff and against the defendant for the sum of $1,019.36 and costs and disbursements herein taxed at $34.25, all in said judgment specified, I will on the 15th day of December, 1950, at the hour of 10:00 o'clock, A. M., at the southwest door of the County Court House in Eugene, Lane County, Oregon, offer for sale and sell at public auction for cash, subject to redemption as provided by law, all of the right, title and interest of the defendant in said suit and of all parties claiming by, through or under them or any of them in or to the following described real property, to-wit:

ALSO beginning at the Southwest corner of the John Weiss D. L. C. No. 54, in Township 19, South, Range 3 West of the Willamette Meridian, run thence East 147.5 feet to the center line of a 40 foot road, thence North 0° 01' West along the center of said road 1165.34 feet to the true point of beginning, run thence South 88° 58' West 701.0 feet, thence North 0° 01' West 145.2 feet to the center line of the County Road, thence North 88° 58' East along said center line 701.0 feet to its intersection with the center line of a 40 foot road, thence South 0° 01' East 145.2 feet, to the true point of beginning, containing 2.34 acres in Lane County, Oregon.

ALSO beginning at the Southwest corner of the John Weiss Donation Land Claim No. 54 in Township 19 South, Range 3 West of the Willamette Meridian, run thence East 147.5 feet to the center of a 40 foot road, thence North 0° 01' West 1020.14 feet along center of said road to the true point of beginning, run thence South 88° 58' West 701.0 feet, thence North 0° 01' West 145.2 feet, thence North 88° 58' East 701.0 feet, to the center line of said road, thence South 0° 01', East 145.2 feet to the true point of beginning, containing 2.34 acres, in Lane County, Oregon.

ALSO beginning at the Southwest corner of the John Weiss Donation Land Claim No. 54 in Township 19 South, Range 3 West of the Willamette Meridian, run thence East 147.5 feet to the center line of a 40 foot road, thence North 0° 01' West along the center of said road 874.94 feet to the true point of beginning, run thence South 88° 58' West 701.0 feet, thence North 0° 01' West 145.2 feet, thence North 88° 58' East 701.0 feet to center line of said road, thence South 0° 01' East along center of said road 145.2 feet to the true point of beginning, containing 2.34 acres, more or less, in Lane County, Oregon. An undivided ½ interest in: Lot "A" in Replat of Lot 22 of Clark and Washburne's Addition to Springfield, Oregon, in Lane County, Oregon, as platted and recorded at Page 3 of Volume 4 of Plat Records for Lane County, Oregon, and ALSO beginning at a point on the South Line of the B. F. Powers Donation Land Claim No. 48, Notif. No. 3807, in Township 17 South, Range 3 West of Willamette Meridian, 701 feet West of the southeast corner thereof, thence North 0° 30' East 158.2 feet, thence West to the east line of the Southern Pacific Railroad right of way, thence southeasterly along said railway to the south line of said claim No. 48, and thence east 274.5 feet to the place of beginning, in Lane County, Oregon.

Dated this 8 day of November, 1950.

C. A. SWARTS, Sheriff
By Kenneth D. Bergman
Deputy
15-5t-19

REPORT OF A HOLDING COMPANY AFFILIATE OF A NATIONAL BANK

Published in Accordance With Section 5211, U. S. Revised Statutes

Report as of October 4, 1950, of Transamerica Corporation, Wilmington, Delaware, which is affiliated with The First National Bank of Cottage Grove, Cottage Grove, Oregon, 5642-12.

Kind of business: Holding company, primarily of bank stocks.

Manner in which above-named organization is affiliated with national bank, and degree of control: Transamerica Corporation owns directly 90% of the outstanding capital stock of above named member bank.

Financial relations with bank:
Stock of affiliated bank owned (par value) $45,000.00
Loans to affiliated bank, none.
Borrowings from affiliated bank ..... None
Stock of affiliate registered in name of bank or known to be owned by bank directly or indirectly ..... None
Other obligations to, or known to be held by, affiliated bank ..... None
Other information necessary to disclose fully relations with bank ..... None

I, W. L. Andrews, Vice President and Treasurer of Transamerica Corporation, do solemnly swear that the above statement is true, to the best of my knowledge and belief.

W. L. ANDREWS.

Sworn to and subscribed before me this 8th day of November, 1950.

JOHN F. BURNS, Notary Public in and for the City and County of San Francisco, State of California. My commission expires April 12, 1953. 15-1tc

I.E.L. & Mall Power Saw Sales and Service

Complete Line of Oregon Cox's Chipper Chains for any make of saw.

Ask us about the light weight, low priced Presto Fire Extinguisher for the Logger, Home, Car or Boat.

Chain Saw Filing

SOUTH 99 SAW SHOP

So. 99 Hwy at Steel Bridge, Cottage Grove, Phone 638. Emergency Phones 122-L or 836Y

3625 South 99 Hwy, Eugene, Oregon. Dial 4-2624

Walker Auction Barn AT WALKER will be reopened.

The auto wrecking house formerly located at 7th and Whiteaker will be moved to the Walker location. We will also handle used farm and logging equipment and miscellaneous used furniture.

Call and see us.
HARRY NEET

$ $ $ NEED CASH? $ $ $

. AUTO
. PERSONAL
. FURNITURE

LOANS

For "MONEY IN A HURRY"
PHONE "COLLECT" 7-7969

BRANDT FINANCE COMPANY
229 Main Street Springfield, Oregon
13-5tc-17

● To make the Thanksgiving feast a bigger success—we suggest these kitchen aids.

Give that bird a good roasting in an electric roaster.
$45.70

A Sunbeam Mixmaster to whip and beat.
$39.95

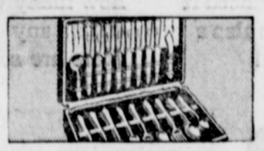

The better to eat that swell dinner. Service for eight. Community Silver
$74.50

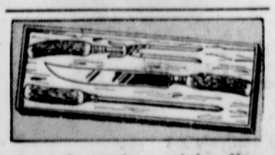

A real carving set to slice that bird
$7.95

Dinnerware Sets
Franciscan Ware
Nesco Roasters
Mirro Roasters
Toastmasters
Waffle Irons
Automatic Percolators

Revere Pressure Cooker for quick cooking.
$18.95

GREEN'S HARDWARE & SUPPLY
PERSONAL SERVICE S. & H. Green Stamps EASY PARKING
Phone 222 Creswell, Oregon

Pat's Saw Shop
for
MERRY TILLERS
Does all kinds of garden work.
117 No. Lane Phone 146
51-tfcxx

200,000 freshmen can't be wrong!

We believe that something has happened in 1950 that you should take to heart.

Ever since this year's Buicks were introduced, their big bulge in sales has come from people who traded other makes of cars for this bounteous beauty.

The total is more than 200,000.

That's 200,000 "freshmen" added to the roll call of Buick owners—200,000 people who must have sized up the current version of the cars they owned, and decided that Buick offered more thrill, more comfort, more satisfaction for the money.

Beyond that, of course, there were other hundreds of thousands who already owned a Buick and bought a new one this year. But we're speaking here of *new owners* only.

We can name many reasons for this landslide — including Fireball power — an incomparable ride — and Dynaflow Drive.*

We can remind you that the Buick SPECIAL, SUPER and ROADMASTER just about blanket the range of a car-owner's aspirations—matching prices with many sixes in the lower brackets—matching distinction with the finest in the fine-car field.

We might add that Buick prices are doubly attractive—since their list prices include many features customarily on the "extra" list.

But why try to spell out all the reasons Buick wins in a showdown? The proof of the pudding is in this great car itself. Better come in—look it over—and find out what an unbeatable buy it is.

*Standard on ROADMASTER, optional at extra cost on SUPER and SPECIAL models.

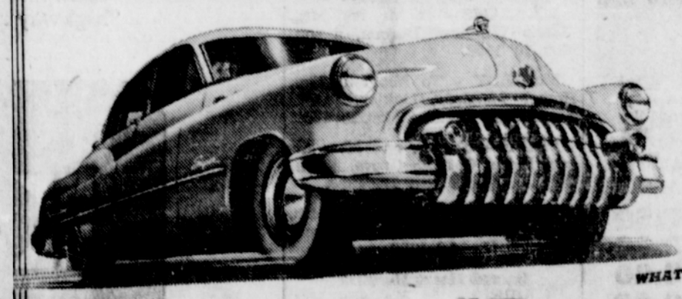

WHATEVER YOUR PRICE RANGE
"Better Buy Buick"

When better automobiles are built BUICK will build them

Tune in HENRY J. TAYLOR, ABC Network, every Monday evening.

YOUR KEY TO GREATER VALUE

Phone Your BUICK dealer for a demonstration Right Now!

MAULDING MOTORS
930 Gibbs Ave. Phone 600