

# Cottage Grove Sentinel

COTTAGE GROVE, LANE COUNTY, OREGON THURSDAY, OCTOBER 13, 1949 NUMBER 10

**Words of the Wise**  
 True happiness is of a retired nature, and an enemy to pomp and noise; it arises, in the first place, from the enjoyment of one's self; and, in the next, from the friendship and conversation of a few select companions.  
 —(Joseph Addison)

**Cottage Grove Sand and Gravel**

**Fill Dirt — Loam and Bar Run**  
 Phone 684

40-41e-43



### Oil or Cold?

Whatever your amount, let us supply your oil. We are at your service to help you to a snug, properly heated home this winter.

We Give You FREE S & H Green Saving Stamps

Phone "76" Union Oil Co.

Distributor R. L. (Bob) Sedergren

## Grass and Legume Mixture Favored For Cover Crops

A cover crop including a cereal and a legume seeded together will provide more green material than either seeded alone and will have added insurance against crop failure, states Arthur S. King, O.S.C. soil conservation specialist, who adds that winter cover crops are a necessary part of good soil management.

The grain in the mixture provides the most dependable cover. Legumes are sometimes killed by extreme weather, pests or disease, the specialist points out.

To qualify as a "good" cover crop, however, the mixture must make an early fall growth to provide a cover during cold winter weather and produce a heavy tonnage of green material to be plowed under early in the spring.

Clean-cultivated orchards, commercial vegetable land, hopyards, and berry plantings are all examples of lands that will profit by the protection afforded by a growing cover crop during the late fall, winter and early spring months. Cover crops are a source of organic matter and will prevent fertility losses through leaching.

On soils with low fertility and where legumes have been unsuccessful, King recommends use of Abruzzi rye as a cover crop. In addition to a heavy seeding, he suggests use of fall and spring applications of nitrogen fertilizer.

Where possible it is also recommended that a drill be used to insure a thick, even cover crop stand. Added cover in orchards will be provided if the tree rows are drilled both ways. The specialist also urges "across slope" drilling to prevent soil erosion.

Rough, cloddy soil surfaces will aid water penetration and reduce erosion until the crop has a chance to become established. Soil that has been left rough in the fall will be much easier to work next spring as compared with soil that is worked down to a packed, fine mulch.

### Wife Preservers



Remove soot marks on brick fireplace fronts by scrubbing with a wire brush dipped into a paste made of water and an ordinary gritty cleansing powder. Follow this with a clear water rinse.

Columnar Pads—The Sentinel.

## Douglas Fir Is More in Demand

PORTLAND, ORE., Oct. 13.—Unfilled order files for lumber mounted and gross stocks at Douglas fir sawmills of western Washington and Oregon declined as mills for the sixth straight week took more business than production, according to H. E. Smith, secretary, West Coast Lumbermen's Association. Orders have exceeded output for nine of the last twelve weeks.

Fir producers accepted 18 million feet a week more business during September than production, Smith pointed out. Even in the face of a serious freight car shortage in Southern Oregon, mills shipped 15 million feet a week more lumber than they cut during September.

By September's end gross stocks at mills had shrunk to 929,038,000 board feet, lowest in 12 months. The lumber executive stated, "Stocks dropped 38 million feet in September from August totals and the unfilled order file stood at 584,574,000 board feet, up some 12 million feet over August."

Both orders and shipments were well above production for the first 29 weeks of 1949, Smith stated. He said the demand for West Coast lumber was credited to some extent to the nationwide promotion campaign financed by the industry to acquaint buyers and users with the proper grade of lumber for each job.

The weekly average of West Coast lumber production in September was 170,076,000 b. f. or 113.7% of the 1943-1948 average. Orders averaged 188,956,000 b. f.; shipments 183,196,000 b. f. Weekly averages for August were: Production 167,260,000 (111.8% of the 1943-1948 average). Orders 182,709,000 b. f.; shipments 162,927,000 b. f.

Thirty-nine weeks of 1949 cumulative production 6,998,252,000 b. f.; thirty-nine weeks of 1948, 6,643,848,000 b. f.; thirty-nine weeks of 1947, 6,449,817,000.

Orders for thirty-nine weeks of 1949 breakdown as follows: Rail 3,994,287,000 b. f.; truck 295,303,000 b. f.; domestic cargo 1,089,918,000 b. f.; export 260,562,000 b. f.; local 701,302,000.

The industry's unfilled order file stood at 584,574,000 b. f. at the end of September. Gross stocks at 929,038,000.

**INDIA GETS \$10 MILLION TO IMPROVE AGRICULTURE**  
 WASHINGTON—A \$10,000,000 loan to India—the second loan granted to that country within eight weeks—was announced here by the International Bank for Reconstruction and Development, one of the Specialized Agencies affiliated with the United Nations.

Parts of the loan will be used to finance part of the cost of agricultural machinery needed by India for the reclamation of lands infested with a weed known as kans grass; the rest for the clearing of jungle lands, bank officials said. It is expected that this will help to increase production of grain and thus reduce the food deficit which constitutes one of the most pressing problems facing India today.

The loan is for a term of seven years and carries interest at the rate of 2½ per cent, plus commission at the rate of 1 per cent. Amortization payments, calculated to retire the loan at maturity will start on 1 June 1952.

The Bank on 18 August 1949 had made another loan of 34 million for the reconstruction and development of India's railways.

### Freight Car Production

Two-way radio communication for yard switch engines and cranes is being used by Pullman-Standard at its Michigan City, Ind., plant to speed the production of freight cars and to reduce lost man hours.

### SALLY'S SALLIES



"That's just a sample of a certain young doctor's sense of humor."

**QUICK RELIEF FROM Symptoms of Distress Arising from STOMACH ULCERS DUE TO EXCESS ACID**  
 Free Book Tells of Home Treatment that Must Help or It Will Cost You Nothing

Over three million bottles of the WILLARD TREATMENT have been sold for relief of symptoms of distress arising from Stomach and Duodenal Ulcers due to Excess Acid—Poor Digestion, Sour or Uprated Stomach, Gasiness, Heartburn, Sleeplessness, etc., due to Excess Acid. Sold on 15 days' trial! Ask for "Willard's Message" which fully explains this treatment—free—at

Cottage Grove Pharmacy



**MARINES MOVE RESERVES BY AIR**—Using airlift this year for the first time to fly Marine Corps Reservists to and from summer training camps, the Marines had flown 3,500 "Citizen Marines" nearly 4,000,000 passenger miles without untoward incident by the first week in July. Above, members of the Fifth 105-MM Howitzer Battalion prepare to return by air to Kansas City, Missouri, from the Marine Corps Air Station at Quantico, Virginia, where the unit completed two weeks of active training.

### SHOESTRING

(Mrs. W. C. Thorp, Reporter)

At a recent meeting of the Douglas County B League schools held in Roseburg, LeRoy Hansen, Yoncalla high school principal was re-elected secretary and treasurer. One of the basketball tournaments in February will be held in the new Yoncalla high school gymnasium.

A birthday party was given in the second grade room of the Yoncalla school Monday afternoon for Ben Ashbaugh.

Charles Darling bought a small house and piece of land from Geo. Langdon here and his sister Mrs. Dorothy Lankford will make their home.

A daughter Eurnice Ann, was born to Mr. and Mrs. Melvin Kauffman September 28, at the Mercy hospital in Roseburg.

Mr. and Mrs. Norman Johnson of Coos Bay visiting at the Phil Huntington home recently. Mrs. Johnson and Mrs. Huntington are sisters.

Mr. and Mrs. Everett Curtis Edwin and Mr. and Mrs. Curtis Sr. left Saturday morning for Los Angeles.

Mr. and Mrs. Al Hoffman moved into the Chas. Kirkle home Saturday. Mr. and Mrs. Kirkle are building a nice apartment over their garage, where they will make their home this winter.

Mr. and Mrs. J. A. Wise of Marion, Ohio are visiting his brother and family, Lloyd Wise and also her brother at Oakland and her sister at Sutherlin.

Mr. and Mrs. Sidney Lasswell have moved into their new home just completed north of Yoncalla.

Mr. and Mrs. Eric Stenseth who have operated the Yoncalla Red and White store for the past 21 years sold out to Mr. and Mrs. Russell Wamsley of Neskowin, Oregon. The Wamsleys took over the store October 3.

### 'Child of the Year'



JUVENILE film star, Matalie Miller (above), 11, has been designated "Child of the Year" by the Children's Day National Council in New York. The first annual nationwide observance of Children's Day is set for October 16. (International)

Mr. and Mrs. Herman Miller announce the marriage of their daughter, Ella Joyce to Herman Keith Hudson. The wedding took place Saturday, October 1 at Sutherlin. They left for a weeks honeymoon and then they will make their home at the parental Miller home for the present.

Organized anti-Semitism in 1948 was at the lowest ebb since the depression, according to the Britannica Book of the Year.

—Subscribe To The Sentinel—

Body temperature generally reaches its highest point at about 7 p.m.

**Complete Lubrication Jobs**  
 Nolt's Chevron Station  
 6th & Highway Ph. 25

Three times as many men as women commit suicide, according to the Britannica Book of the Year.  
 The term "good-bye" is a corruption of "God be with you", according to the Encyclopaedia Britannica.



**Complete Safety Costs No More**

As registered pharmacists, we give you quick, dependable service at no extra expense. Our fresh "live" pharmaceuticals give you exactly what the doctor ordered.

**KELLY DRUG CO.**

We Give S & H Green Stamps

609 MAIN

PHONE 37

### MRS. MRYTLE MONTGOMERY SKOPEC

NEW MANAGER AND COOK

at

## Greyhound Cafe

Featuring: CHICKEN PIE

Merchants Lunch — Complete Fountain Service

HOURS: 6:00 A. M. - 9:30 P. M. Monday - Saturday

8:00 A. M. - 8:30 P. M. Sunday

For That After-the-Show Snack

Visit the

## Greyhound Cafe

802 Main

Phone 656

IF YOU'RE IN THE \$1800 TO \$2300 "NEW CAR MARKET"...

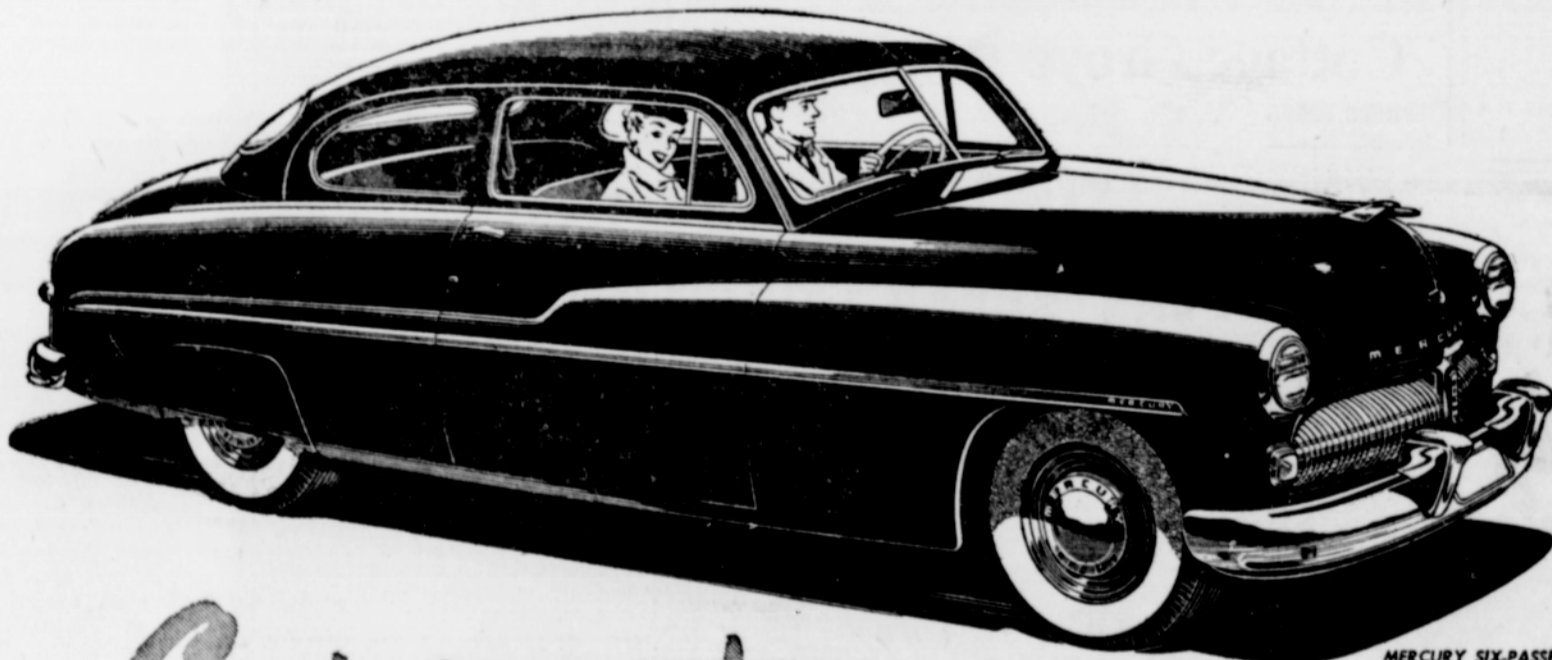

MERCURY SIX-PASSENGER COUPE  
 White side-wall tires and rear wheel shields are optional at extra cost.

Get more for your money with MERCURY!

Before you sign an order for any new car, consider this:

Not one—no, not one—of the other cars in the price range above gives you all the value of the big, powerful new Mercury!

For owners say Mercury is the best-looking car for the money... the easiest-to-handle... smoothest-to-drive... and, by all odds, the liveliest-in-performance!

Best of all, this big new Mercury is actually among the thriftiest of all cars on the road—gives you extra mileage on every gallon!

And don't overlook Mercury's greater safety... greater dependability, and higher-than-ever resale value!

Consider everything carefully—price... value... style... and performance—and you'll make your next car Mercury, too! Come in for a demonstration today!

FOR BETTER VALUE—**MERCURY**  
 MAKE YOUR NEXT CAR.

Yes! You can own this big Mercury for as low as—  
**\$770 DOWN**

and chances are your present car will easily cover it!

PRICE INCLUDES: 5 Super-Cushion Balloon Tires, Directional Turn Indicator, Wheel Trim Rings, Oil Filter, Electric Clock, Grille Guards, Foam-Rubber Cushioned Seats, Oil-Bath Air Cleaner.

Floyd Githens Motors, Inc.

836 MAIN

PHONE 27

**R.U. AWARE?**  
 IT'S COMING SOON!