## LYNX HOLLOW

(Mrs. Orville Lamb, reporter)

Word has been received of the rth of a son Gregory Allen, June to Mr. and Mrs. Jack Taylor of ouncil Bluffs, Iowa. The Taylors rmerly lived here and Gregory a grandson of Mrs. R. J. Hinkm.

LaVerne and Johnny Williams e visiting relatives in Arizona.

The 4-H cookery club held their st meeting of the year Tuesday Mrs. Sally McCarty's home, en went on a marshmallow ast.

Mr. and Mrs. C. L. Quackenish, Jim, George and Ruby, Mr. d Mrs. Walt Lamb and Marvin ent Saturday night camping ar Cottage Grove. Early Sunly morning little Ruby stumbled d fell and stuck her right hand to a sizzling skillet of grease, rning the fingers, palm of hand d wrist badly. She was rushed Cottage Grove for treatment d it is hoped the hand will not seriously scarred.

Don Holbrook, David and Willie acauley and their agriculture structor, Mr. Clark of Cottage rove, and other students of Cotge Grove spent the week end mping at Siltcoos lake.

Mr. and Mrs. R. J. Hinkson, irley, John and Cecelia, Mrs. rville Lamb, Bruce, Alice and ean enjoyed picnicking and vimming Saturday with Mr. and rs. Loyal Hinkson, Betty and orothy and Martha and Eunisa rawford at Cottage Grove dam.

Charlie Hebron of Tacoma, ashington arrived the first of e week to spend most of the mmer with his sister and family, e C. L. Quackenbushes.

Mr. and Mrs. W. N. Lamb and ill were Sunday dinner guests of F. Lamb family at Creswell.

Bill Dreese was an all day guest the Elmer Prechtels Sunday.

## DORENA

(Mrs. Lot Wagner, Phone 815J1)

Mrs. May Doolittle is ill with eumonia, but was somewhat proved at the last report.

Mrs. Mary Bridenstine has also en ill, but is better now.

Mrs. Jim Spahr, Mrs. Avanelle icks and son Richard left Tuesy morning for eastern Oregon, here they will spend a few days siting relatives.

Mrs. Lot Wagner returned home uesday morning from Enterrise, where she visited at the ome of a son, Ernest. Bobby elly assisted with the chores at he Wagner home during her bsence.

Mr. and Mrs. Elwood Hancock ft Monday for Portland, where r. Hancock hopes to get employent on the railroad.

Mmes. Ora Thomas, Lee Giles nd Thelma Wicks are attending he state grange convention at oos Bay this week.

## SAGINAW

(Mrs. Ruby Benston, reporter phone 28-F-4)

Friendly Neighbors club met with Mrs. Lowell Benston Thursday afternoon with 11 members present and Mrs. Delmer Benston was a visitor. This was the last club meeting until October since club will be discontinued as usual through the summer months. The annual club picnic will be held Wednesday June 22 at the Harold Laird picnic ground, with a potluck dinner to be served at noon. Ice cream will be furnished by the club and will be served later in the afternoon. In the guessing contest given by the hostess, Mrs. Jake Schwarzer won the prize and in the "speed adding" contest Mrs. Glen Platner won the prize. Mrs. Howard Keene won the special prize.

Mrs. Robert Durflinger of Walden and Mrs. Bart Johnston gave a miscellaneous shower at the Johnston home Friday afternoon for Miss Norma Carpenter, who will be married to Glen Tucker Jr. June 19th. There were 23 present at the shower. Mrs. Harlan Chapman won a prize in the jumbled word contest.

Catherine Getty is home on vacation from O. S. C. but will leave soon for a 10 day training at the aquatic school at Lake Longfellow near Bremerton, Wash.

Mr. and Mrs. W. F. Sharon and children went to the coast Friday and attended the wedding of their daughter Dorothy to Raymond Swires on Saturday June 11. The newlyweds left at once on a trip to Texas, where Mr. Swires formerly lived. They will make their home here at Saginaw when they return.

Mr. and Mrs. Pat Fraizer and children of Arcadia, Calif. visited at the H. O. Laird home for a few days before going on to Salem

Mr. and Mrs. Charles Lacky have sold their place south of here to a party from The Dalles and expect to move soon to Eugene.

A large crowd attended the dance at Walker Saturday night. Another dance will be given June 25.

Anna Keene is spending the week with her uncle and aunt, Mr. and Mrs. Walt Cline at Disston.

Mrs. George Drinkwater spent the week end at Noti with a daughter.

Carol Sue Bolton stayed with her grandparents, Mr. and Mrs. R. P. Bash, Friday night and Saturday while her parents were at Portland.

Visitors at the Lowell Benston home Sunday were Mr. and Mrs. Claude Willey and daughter, Ruby Faye of Roseburg; Mr. and Mrs. Delmer Benston and Pete Hayes of Cottage Grove and Peggy Ketcherside of Mt. View.

Mr. and Mrs. Robert Durflinger took their mothers, Mrs. Durflinger of Eugene and Mrs. Bart Johnston to the coast Monday to celebrate the first wedding anniversary of the Robert Durflingers.

Joe Getty has signed up for a year in the forest service and is now in eastern Oregon near Enterprise.

Fred Roush who is in the army air corps, is visiting his sister, Mrs. Harry Kopperman.

## CURTIN

(Mrs. Grace Thompson, reporter Phone 12F6)

Mr. and Mrs. Clarence Peronto Sr. returned last Monday evening from a trip to Michigan and after a couple of days spent here at their son's home, they moved to Eugene where Mr. Peronto has work. Clifford Peronto went home Sunday with his grandparents for a week's vacation.

Joan Higginbotham returned Wednesday from Myrtle Creek where she was visiting relatives. Her cousin, Evelyn Jones, returned with her for a visit with her grandparents, Mr. and Mrs. Earl Rains.

Mr. and Mrs. Arthur Brown are parents of a baby girl, their seventh child, born Sunday morning, June 12 at their home.

Mr. and Mrs. Joe Billings and family recently of Oklahoma moved Sunday into a house on the Stigers place formerly occupied by the Pettit family.

Mr. Harry Bickel and bride of Firesteel, South Dakota, called on Mrs. Flora Holt while on their honeymoon.

Ronald Galdabini is spending a week on the McKenzie at the Earl Ritchie home.

Loretta Oleson, Larry Oatney, and Fred Meacham, winners of 4-H club scholarships, are to leave today for summer school at Corvallis.

Our community will be well represented at the rodeo at Roseburg. Jean Ames' name was selected from here for the lamb scramble on Friday and as far as is known Lynn Jacob and Edward Thompson were selected from here for the calf scramble on Sunday. Here is wishing our contestants the best of luck and lots of fun.

Thursday afternoon Mrs. Eldon Thompson discovered the roof of their barn ablaze and by quick organization of a bucket brigade the flames were brought under control. Sparks were evidently carried by the strong wind from the veneer mill trash fire. This was the second fire here within five days, the first being the conveyor fire at the Hensler Lumber mill the previous Sunday. Low humidity adds greatly to the fire hazards.

**Egyptian Oil**

Oil has been produced in Egypt for a great many years, but not in important quantities. The western portion of Saudi Arabia is not regarded as having oil potentialities.

Wedding Announcements and Invitations. — The Sentinel.

## MOSBY CREEK

Mrs. Harry Castle, Reporter Phone 19-F-12

The home of Mr. and Mrs. Bob Seidel was destroyed by fire, last Thusday and very little was saved from the building. Neighbors gave Mr. and Mrs. Seidel a shower Tuesday at the home of Mrs. Verlin Ward.

Mr. and Mrs. Morris Roby have returned to their former home in Idaho to live.

Mr. and Mrs. Mike Farber of Portland have moved their trailer house near the Lester Rearrick home and Mr. Farber has been employed at the Dorena dam.

Mr. and Mrs. Leslie Scott and sons Leslie Allen and Larry Lee spent the week end at Canby at the home of Mr. and Mrs. John Black.

Mr. and Mrs. Eugene Anderson, Mr. and Mrs. Ray Hernsted and daughter Nancy of Corvallis, Mrs. Nellie Lee of Cottage Grove and Dee Anderson of Blue Mt. left Sunday for Redmond to visit at the home of Mr. and Mrs. Paul Anderson. Before returning home the visitors will go to Arizona to view the Grand Canyon.

Carlos Jones is adding another room to his house.

**Tractor Accidents**

Refueling hazards, falls from the machine, overturning of the tractor, and unguarded power drives are the causes of most tractor accidents.

**Tree-Ripened Fruits**

Best fruits for canning are those that are tree-ripened. Unripe fruits are low in flavor and have a hard texture.

**Smoking Tobacco Output**

Manufacture of smoking tobacco in 1947 is estimated at 105 million pounds, almost the same as the 106 million pounds produced in 1946.


**SPECIAL MERCHANTS' LUNCH**
**50c**
Served Daily 11:00 A. M. — 3:00 P. M.
Open Monday through Saturday 5:30 A. M. — 7:30 P. M.
**VI and MARY'S LUNCH**
(Formerly Cecil's Lunch)
533 Main
44-tfcx



# Folk Dancing

Is to Be Offered

**June 20th at the Grade School Gym**

at 8:00 O'Clock.

**FREE**

FOR TEEN AGERS AND YOUNG ADULTS
as part of the Recreational Program for summer.
Dances are to be taught by MARTHA HICKS,
assisted by Jane Beidler.

45-1tc



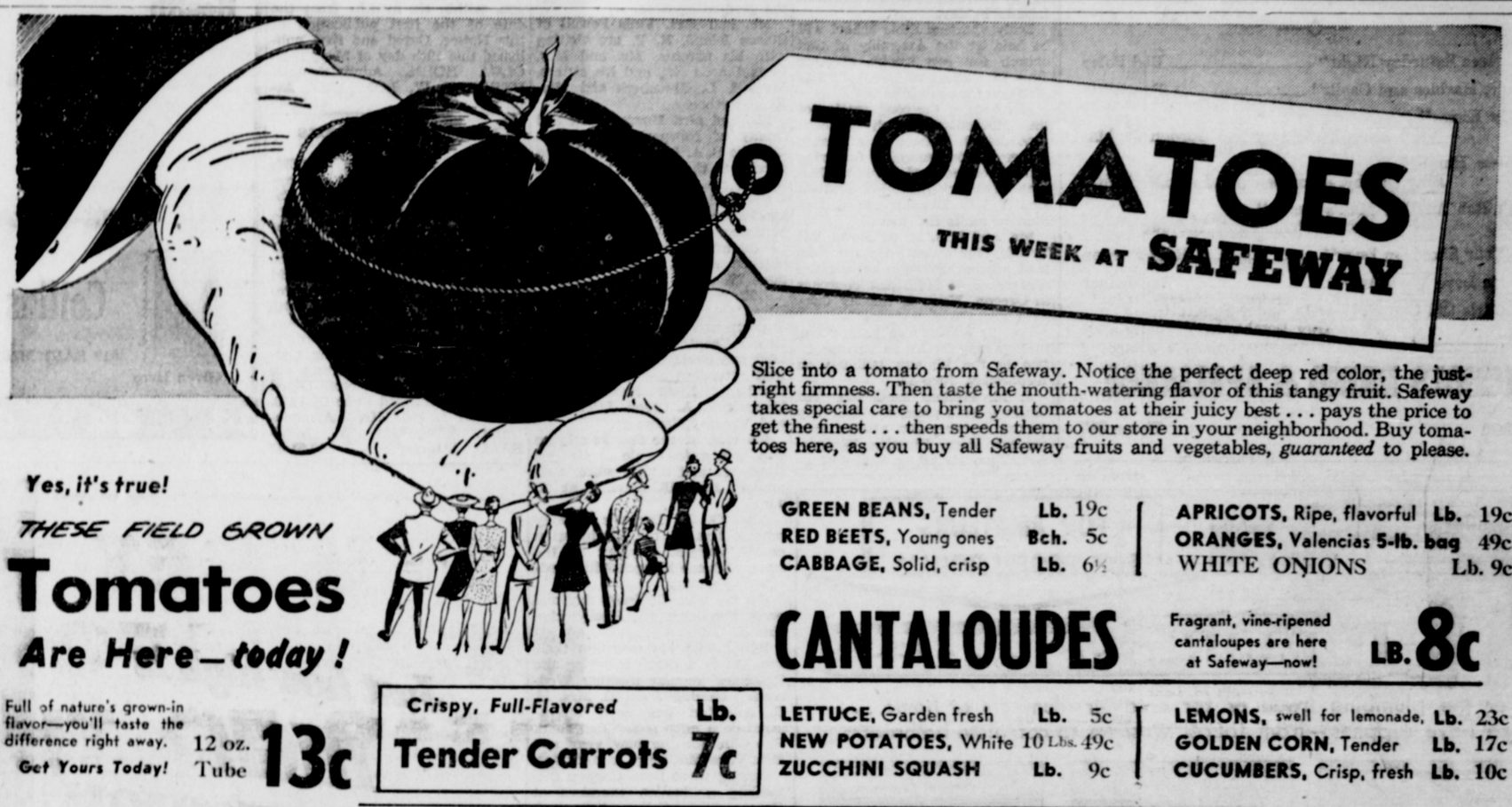


Slice into a tomato from Safeway. Notice the perfect deep red color, the just-right firmness. Then taste the mouth-watering flavor of this tangy fruit. Safeway takes special care to bring you tomatoes at their juicy best . . . pays the price to get the finest . . . then speeds them to our store in your neighborhood. Buy tomatoes here, as you buy all Safeway fruits and vegetables, *guaranteed* to please.

*Yes, it's true!*
*THESE FIELD GROWN*
**Tomatoes**
***Are Here—today!***
Full of nature's grown-in flavor—you'll taste the difference right away.
*Get Yours Today!* 12 oz. Tube **13c**

Crispy, Full-Flavored **Tender Carrots** Lb. **7c**

GREEN BEANS, Tender Lb. 19c
RED BEETS, Young ones Bch. 5c
CABBAGE, Solid, crisp Lb. 6½

APRICOTS, Ripe, flavorful Lb. 19c
ORANGES, Valencias 5-lb. bag 49c
WHITE ONIONS Lb. 9c

**CANTALOUPES** Fragrant, vine-ripened cantaloupes are here at Safeway—now! LB. **8c**

LETTUCE, Garden fresh Lb. 5c
NEW POTATOES, White 10 Lbs. 49c
ZUCCHINI SQUASH Lb. 9c

LEMONS, swell for lemonade, Lb. 23c
GOLDEN CORN, Tender Lb. 17c
CUCUMBERS, Crisp, fresh Lb. 10c

**Pear Halves** No. 2½ Can **29c**
Highway brand. Make a delicious salad with grated cheese and mayonnaise.

**Fancy PEAS** No. 303 Can **16c**
Sugar Belle. Fancy pack—famous for quality and taste.

**PEACHES** Rio Rita Serve with cottage cheese for a cooling salad. No. 2½ Can **19c**

**TISSUE** Comfort brand Toilet Tissue **4** ROLLS **29c**

**TUNA** Famous WHITE STAR Fancy Pack No. ½ Can **35c**

**PEAS** Highway Brand A very good buy! Stock up! 303 Cans **2** FOR **19c**

**Shredded Wheat** 12-oz. Pkgs **2** for **29c**
Nabisco. Serve with fruit for a delightful breakfast.

**Green Beans** No. 2 Can **19c**
Highway brand. Taste like fresh cooked beans.

**SUGAR** Stock Up! Cane or Beet 10-LB. SACK **85c**
**BISQUICK** Just add milk for biscuits 2½-LB. PKG. **39c**

**Paraffin Wax** For sealing your jams & jellies 12-Oz. Pkg. **17c**

**Jelly Glasses** Tall or squat Doz. **49c**

**For Iced TEA**
Canterbury 16-bag pkg. **18c**
Lipton's or Tenderleaf 16-bag pkg. **21c**

Certo Pectin 8-oz. bottle 22c
Sure Jell Powdered Pectin 2 pkts. 25c
M.C.P. Pectin Powdered Pkt. 12c
Shredded Ralston 12-oz. pkg. 18c
Cherub Milk tall can 12c
Jell-Well Desserts Gelatine pkg. 7c
Porter's Fril-lets 1-lb. pkg. 31c
Babo Cleanser 16-oz. can 2 for 23c
White Magic Bleach ½ gallon 26c
Playfair Dog Food 3 cans 19c

LIPTON'S NOODLE **SOUP MIX** 3 packets **32c**

DELRICH **MARGARINE** In E-Z color pak Lb. **31c**

DALEWOOD **MARGARINE** A fine spread Lb. **25c**

**CRISCO** For Flaky Pie Crusts It's digestible 3-lb. Can **89c**

**RINSO** Granulated Soap 23-oz. Pkg. **29c** 46-oz. Pkg. **57c**

**DUZ** Granulated—Safe for colors DUZ does everything 20½-oz. Pkg. **29c**

*GOVERNMENT GRADED MEATS*

veal sale

**LEG of VEAL ROAST** Rump Roast included in this special price. Tender, young flavorable veal—always a bit! Lb. **59c**

VEAL SHOULDER **ROAST** Lb. **49c**

SLICED BACON Cudahy Peacock fancy Lb. 49c
SMOKED HAMS Half or whole Lb. 59c
WHOLE CRABS Ready to shell and eat Lb. 33c
FILLET of SOLE No bones—No fuss Lb. 39c
HALIBUT STEAK Solid white meat Lb. 49c
ROCK COD Tempting fillets Lb. 29c

BEEF ROAST Standing Rib— Lb. 69c
BREAST of VEAL For tasty stews Lb. 25c
SHORT RIBS Quality beef Lb. 29c
GROUND BEEF Lean and nice Lb. 45c
PORK SAUSAGE Country style Lb. 49c
FRYERS Fancy—pan ready Lb. 65c

ASSORTED **LUNCH MEATS** A large variety to choose from at this hot price on cold cuts. LB. **49c**

DOG FOOD Beg-More 2 cans 27c

**SAFEWAY**

VEL For marvelous suds 15-oz. Pkg. 28c



Your DOLLAR BUYS MORE
MARSHALL WELLS STORE
THAT'S TODAYS LESSON

**REMEMBER DAD**

He will enjoy
GOOD TOOLS
FISHING TACKLE
A POCKET KNIFE
or one of many other
USEFUL gifts.

All Real Values

OUR DEMONSTRATION
OF VALUES **SALE**

WILL CONTINUE THRU
SAT., JUNE 25TH

Webb's
HARDWARE


## LEGAL NOTICES

**NOTICE OF ANNUAL SCHOOL MEETING**

NOTICE IS HEREBY GIVEN, in compliance with Sec. 111-908, O. C. L. A., to the legal voters of School District No. U-14, of Lane County, State of Oregon, that the ANNUAL SCHOOL MEETING of said District will be held at Music Room, Union High School; to begin at the hour of 2 o'clock to 7 p.m. on the fourth Monday of June, being the 27th day of June, A. D. 1949.

This meeting is called for the purpose of electing One Director to serve for a term of five years and the transaction of business usual at such meeting.

Dated this 28th day of May, 1949.

GEORGE McREYNOLDS
Chairman Board of Directors
ATTEST:
CECIL CALDWELL,
District Clerk. 44-2tc-45

**NOTICE OF HEARING OF FINAL ACCOUNT**

IN THE CIRCUIT COURT OF THE STATE OF OREGON FOR THE COUNTY OF LANE
DEPARTMENT OF PROBATE
Case No. 9651

In the Matter of the Estate of ELLA STRONG WOLFARD, Deceased.

Notice is hereby given that the undersigned, Administratrix of the Estate of Ella Strong Wolfard, Deceased, has filed her final account for the final settlement of said decedent's estate in the Circuit Court of the State of Oregon for the County of Lane, Department of Probate, Case No. 9651, and that the 14th day of July, 1949, at the Court Room of said Court in said Court House in Eugene, Oregon, at 9:30 o'clock a.m. has been fixed by the Court as the time and place for hearing objections thereto or to the settlement thereof.

Audrey W. Flanigan, Administratrix of the Estate of Ella Strong Wolfard, Deceased.

45-5t-49