

Concrete Problems
Solved by CONCRETE Answers
COTTAGE GROVE REDI-MIX
Located at
Horn Sand & Gravel
50-tfc

Be Prepared for rough sledding this winter!
—Have your car in perfect condition for winter driving. See

Baker's Super Service
9th and Gibbs
Phone 252



"Three Musketeers"

Each one is what a man can always use. The Trio consists of Lenthéric's famous After Shave Lotion, masculine "Tanbark" Cologne, flesh-tinted After Shave Powder or Scalp Stimulant. \$2.25, plus tax.

Lenthéric
REQUISITES FOR MEN

KELLY DRUG CO.
We Give S & H Green Stamps

609 Main Phone 37

Mills Getting the 1-2 Punch From Strike, Shortage

Portland, Oregon, Oct. 21 -- West Coast sawmills are getting the one-two punch from the crippling water front strike and a serious freight car shortage in the southern Oregon territory which is disrupting production schedules and demoralizing shipping of lumber, according to H. V. Simpson, Executive Vice President of the West Coast Lumbermen's association.

September reports from Douglas fir mills reflect the critical situation, Simpson said, which has either completely closed or reduced a score of coastal mills to part-time operation, throwing many hundreds of men out of employment. Coos Bay, Siuslaw Harbor, Newport Bay and Grays Harbor mills are the hardest hit, with some Columbia River mills reporting curtailment of production because of inability to ship.

Southern Oregon mills on the Southern Pacific system are short of needed freight cars, and some mill on branch lines are accumulating heavy mill stocks due to shortage of cars. Mills are complaining, too, that they are getting cattle cars and other unsuitable rolling stock for lumber shipping.

The weekly average of West Coast Lumber production in September was 169,958,000 board feet or 107.6% of the 1942-1947 average. Orders averaged 151,174,000 board feet; Shipments 153,017,000 board feet. Weekly averages for August were: Production 185,664,000 board feet (117.6% of the 1942-1947 average); Orders 165,001,000 board feet; shipments 177,751,000 board feet.

Thirty-nine weeks of 1948 cumulative production 6,643,848,000 board feet; thirty-nine weeks of 1947, 6,449,817,000 board feet; thirty-nine weeks of 1946, 5,834,304,000 board feet.

Orders for thirty-nine weeks of 1948 break down as follows: Rail 4,574,428,000 board feet. Domestic Cargo 851,969,000 board feet. Export 273,851,000 board feet. Local 757,005,000 board feet.

The industry's unfilled order file stood at 586,007,000 board feet at the end of September. Gross stocks at 789,849,000 board feet.

Strength of Jewish Army

Haganah, the first Hebrew army to take the field in the Holy Land in 2,000 years, is unofficially estimated to be 53,000 strong in full battle strength. With universal conscription, Haganah has at its disposal the full manpower of Jewish Palestine. All Jews between the ages of 18 and 35 get red conscription cards, after their medical examinations, showing their call-up dates. Fathers and only sons are exempt.

South American Climate

South America is a vast continent with a tremendous variety of climate. Climate on their neighbor continent in January is like that of the United States in July.

IN PORTLAND it's the HOTEL WASHINGTON

WITH BATH FROM \$2.75

WASHINGTON AT 12TH
IN DOWNTOWN PORTLAND
FLAVEL TEMPLE, Owner-Manager

VOTING ON HER OWN PLATFORM



BALANCING HERSELF on her odd-shaped wooden clogs, a Japanese mother leans over to deposit her ballot in the school board elections of the Minato-ku section of Tokyo. This type of wooden sandal has become commonplace in Japan due to a shortage of leather. (International)

LEGAL NOTICES

NOTICE OF TIMBER SALE: Sealed bids, marked outside "Bid for Timber", and addressed to the Regional Administrator, Bureau of Land Management, Region 1, Bldg. No. 1, Swan Island, Portland 18, Oregon, will be received until and opened at 10:30 A.M., Pacific Standard Time, on November 9, 1948, for the purchase of all merchantable timber designated for cutting upon tracts hereinafter described; the cutting and removal of the timber to be carried out in accordance with the forest practice rules approved on July 7, 1938, by the Secretary of the Interior. Each bid must state the amount per thousand feet, board measure, that will be paid for each species, the total consideration which will be paid for the timber and a statement that the bidder will comply with local manufacturing requirements as hereinafter stated. No bid for less than the appraised value will be considered. Each bid must be submitted in duplicate and be accompanied by a deposit. The deposit must be in cash or in the form of a certified check on a solvent bank and in favor of the Treasurer of the United States. The amount of the deposit will be at least 20% of the first \$1,000.00 of the appraised value of the timber; an additional 10% of the next \$9,000.00; an additional 5% of the amount between \$10,000.00 and \$100,000.00; and an additional 3% if any amount in excess of \$100,000.00. The deposit will be returned to unsuccessful bidders upon the award of the bid; applied as part of the purchase price of the successful bidder; or retained as liquidated damages if the successful bidder does not within thirty days of acceptance of the bid execute contract and furnish satisfactory bond and satisfactory evidence of his ability to comply with the local marketing requirement. In sales over \$10,000.00, the successful bidder will be required to furnish a sworn financial statement in duplicate, showing ability to fulfill the financial requirements of the contract. In sales of \$5,000.00 or less, the deposit may be retained as a cash bond; in sales of more than \$5,000.00, surety bonds will be required as follows: more than \$5,000.00, but not more than \$10,000.00, at least 20% of the amount bid; more than \$10,000.00, at least 10% of the amount bid. In sales of \$10,000.00 or less, payment in full will be required prior to execution of the contract. In larger sales payments may be made in installments in accordance with contract payment schedule, later March 1, 1948. The right is hereby reserved to waive technical defects in the advertisement; to reject all bids, or to award the timber for the amount of the highest bid to the next highest qualified bidder when the officer authorized to approve the contract shall deem the high bidder unqualified to fulfill the contractual requirements of the advertisement. Timber sold in accordance with this advertisement must be manufactured within the marketing area designated for each tract described below in accordance with the Orders of the Secretary of the Interior, No. 2285, and Nos. 2389 to 2390, Incl., dated December 11, 1946 and November 29, 1947, respectively. The United States has by agreement been given the right to authorize its purchasers to use certain roads and rights-of-way or the removal of timber. Each bidder should ascertain from the respective District Forester's office the location of the road or right-of-way covered by such agreement relating to the tract upon which he wishes to bid. It is the bidder's responsibility to determine for himself the extent to which such agreement will permit the use of the road or right-of-way subject to the payment of reasonable compensation to the assignor of the United States. Further information, including copies of the form of contract, bid forms and schedules of contract payments may be obtained at District Offices of the B.L.M., located at Salem, Eugene, Roseburg, Coos Bay, and Medford, or at the office

of the Regional Administrator, Bldg. No. 1, Swan Island, Portland 18, Oregon. Dated at Portland, Oregon, this 15th day of October, 1948. IN LANE COUNTY: UPPER WILLAMETTE MARKET-ING AREA: T. 20 S., R. 3 W., W.M., Sec. 13, all merchantable timber designated for cutting on Por. Lot 4 (SW 1/4 SE 1/4), estimated for the purpose of this sale to be 420 M. feet Douglas Fir, 10 M. feet White Fir, 50 M. feet Red Cedar. No bid for less than \$14.85 per M.f.t.B.M. for the Douglas Fir, \$4.85 per M.f.t.B.M. for the White Fir, \$3.60 per M.f.t.B.M. for the Red Cedar, or a total purchase price of \$6,465.50, will be considered. An area of approx. 19.30 acres lying South and West of a blazed line in the Southwest Por. of Lot 4 (SW 1/4 SE 1/4) is reserved from cutting. 11-21-12

LEGAL NOTICES

NOTICE OF HEARING ON FINAL SETTLEMENT

NOTICE IS HEREBY GIVEN: That the undersigned Administrator of the Estate of EMMA TALBOT, Deceased, has filed his account for the final settlement of said Estate in the Circuit Court for Lane County, Oregon, and that Tuesday, the 2nd day of November, 1948, at the Circuit Court Room, in the County Court House, in Eugene, Lane County, Oregon, at 10:00 A.M., has been by said Court fixed as the place and time for hearing objections thereto and for final settlement of said Estate. WALDEN W. HILLEMAN, Administrator. HERBERT W. LOMBARD, Attorney for Estate.

8-51-12

Everybody's reading the classified. Pages 14 and 15.

DAIRY-TALES

GRACIOUS! CALL THE CHILDREN OFF THOSE RUGS - THEY'LL BEAT HOLES IN THEM! DON'T BLAME ME YOU FED THEM THE PEP PRODUCING MILK FROM GROVE MAID DAIRY



Grove Maid DAIRY
PASTEURIZED & HOMOGENIZED MILK
Full Cream
50¢ 50.5¢ 51¢ *** PHONE 321

It Pays to Investigate

Our **LOW FIRE INSURANCE RATES** on Your Farm Buildings and Contents.

E. E. BARTRUFF, Insurance Agent
14 S. 6th Phone 301

Keep Him Working For Oregon



U. S. SENATOR GUY GORDON (Republican)

HIS SENIORITY IN THE U. S. SENATE IS OF GREAT VALUE TO OREGON

★ Member of Six Major Sub-Committees of the Senate Appropriations Committee, handling appropriations for: Hydro - Electric Power, Flood Control, Rivers and Harbors, Reclamation, Public Lands, Indian Affairs, Forestry and Agriculture.

★ Chairman Treasury Post Office Appropriations Sub-Committee.

★ Chairman of the Appropriations Committee to Investigate European economic conditions.

★ Member Senate Committee on Interior and Insular Affairs.

★ Chairman, Centralia, Illinois, mine disaster committee.

★ Chairman of the sub-committee to investigate the Near East oil situation.

★ A one-man investigator of the Hawaiian Statehood request.

★ Chairman of the Joint Committee to Investigate the Island Possessions and Trust Territories in the Pacific.

Retain U. S. Senator Guy Gordon NOVEMBER 2nd

Pd. Adv. Guy Gordon for Senator Comm., Geo. F. Jameson, Exec. Secty. Portland, Ore.

Here it is, Cottage Grove!

The 1949 FRAZER

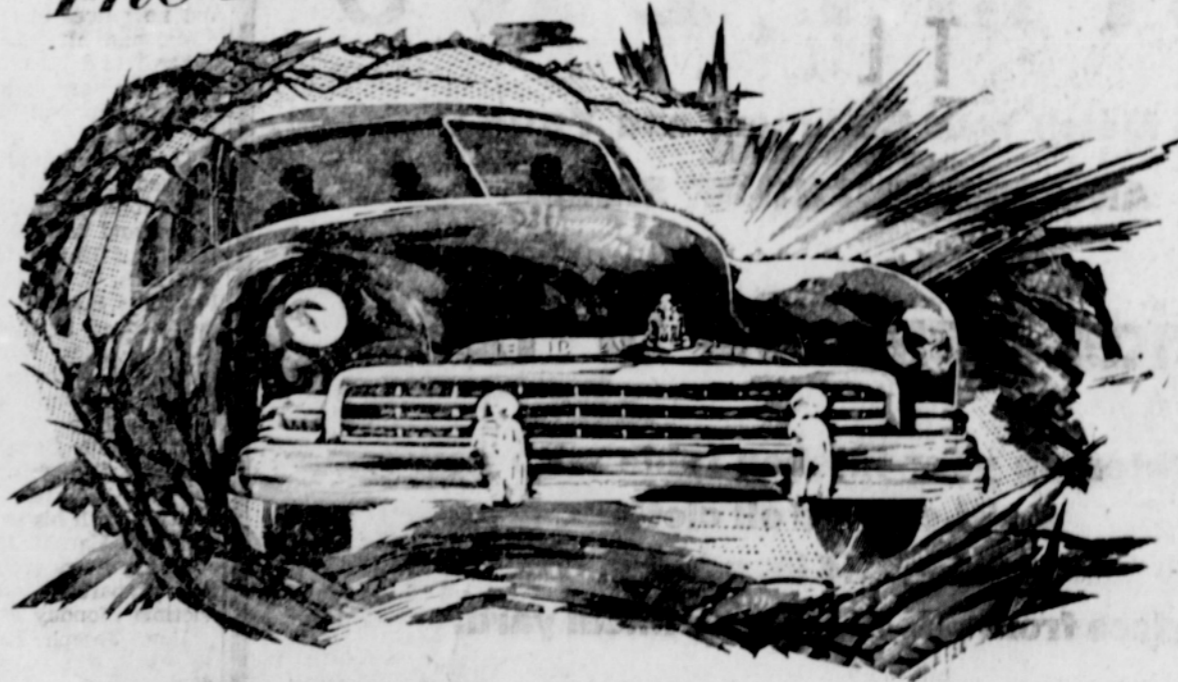

Trailblazer-of cars to come!

Once in a blue moon the stylists and engineers outdo themselves. They create a car that goes beyond today and sets the pattern for cars of the future.

This is what they have done with the FRAZER for 1949!

Low, sleek and differently handsome it is the trailblazer in style of cars to come. Its exclusive colors and fabrics have made the world's leading fashion designers fall in love with it. They call it "the dream car".

The same car, the FRAZER for 1949, has even won the hard-to-win hearts of the test drivers who must relentlessly punish a car mile after mile for weeks on end. They say the Frazer makes such driving no punishment for them. Its driving ease and riding comfort "make 600 miles a day a breeze," they say.

There's a thrill waiting for you at your dealer's today. With 100 new features, improvements and refinements, the 1949 FRAZER is ahead of its time... out front—trailblazing the way for all the cars to come. First to break clean and scrap tradition, the cars from Willow Run have done it again. Because unlike other "new" cars built since the war, they've road-proved their dependability—2 billion miles worth! Value-proved to a quarter-million justly proud owners. See and drive the new FRAZER now! It's at your dealer's. Kaiser-Frazer Corporation, Willow Run, Michigan.



The 1949 FRAZER
Manhattan
THE PRIDE OF WILLOW RUN

HANSEN BROTHERS

103 5th St.

Phone 760

SPARK OIL HEATERS

Maytag Washing Machines

Wear-ever Aluminum Ware

Roofing Material

Electrical Supplies of All Kinds

Graber - Gettys Hardware

737 Main

Phone 21

Loose Leaf Supplies of all kinds.—The Sentinel.