SALE

OF BASKET-WEAVE 100% GENUINE FIBRE

SEAT COVERS

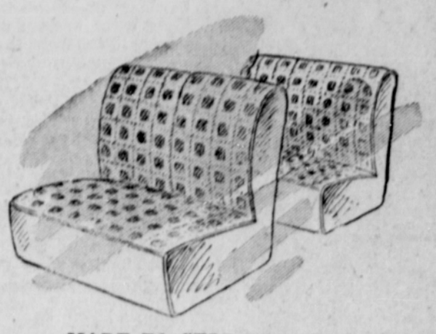

Not cloth, not rayon, not paper but genuine 100% fibre in the popular basket weave. Extra heavy weight with all seams double-sewn. Beautiful patterns and colors. To fit 1941-46 Chevrolet, Buick, Pontiac, Oldsmobile, Two and Four-door models and some others.

MADE TO SELL FOR $26.95

NOW $17.40

TIRES! TIRES! TIRES!

SPECIALLY PRICED FOR THREE DAYS ONLY

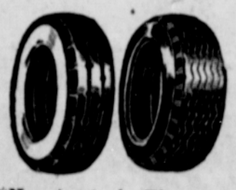

Now in stock: Firesone, U. S. Royal, Statesman.

6.00 x 16

15.99

6:50 x 16	$19.95
6:50 x 15	$19.49
7:00 x 15	$21.85
7:50 x 20 8-ply (Tire and tube)	$45.00
10:00 x 20	$95.00
10:00 x 20 Logger type (Tire and tube)	$125.00

Just Received! Custom-Fit

FLOOR MATS

Heavy-weight, oil-resistant Neo-Prene, felt-backed floor mats at pre-war prices. Custom-fit for 1937 to 1947 Genear Motors cars as well as Universal types for other makes. Reg. $6.35.

Now $5.45

A few models to $5.95

Sh-h-h-h!
BATTERIES
(While they last)
To fit many popular models including long-type Buick, Pontiac and Oldsmobile.
SPECIAL! FIVE ONLY 6-8 VOLT EXTRA-HEAVY DUTY BATTERIES
$10.00

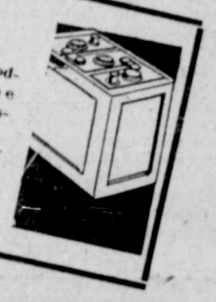

GENUINE CHEVROLET
RADIOS

Made specially to fit in the dash of 1941 to 46 Chevrolets. Superb tone, long-range, easy to install. 7 to 9 tube models.

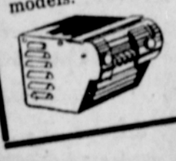

FROM $38.95 to $61.95

INSIDE CONTROL
Sportlights
$14.95

HEATERS—DEFROSTERS

ONLY A FEW — SORRY IF THEY'RE GONE.

Chevrolet Dash-type heater	017.35
Chevrolet Underseat heater	$26.35
Chevrolet direct-heat defroster	$14.04
Chevrolet heater-defroster	$36.00
Fan-type defrosters	$8.98

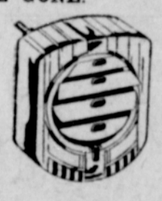

"HOLLYWOOD" BAR HUBCAPS $14.95 EXCHANGE

ACCESSORIES

Super-Deluxe 3-bar grill guard	$7.98
All-chrome bumper guards Reg. $2.80	$1.95
Aerials, 7-ft, all chrome	$2.45
Streamlined outside rear-vision mirror	$2.45
Universal outside rear-vision mirror	.95
White-sidewall trie trims	$6.49
Flashlight holder for steering column	.19
Steering column "Auto-Desk"	.98
Exhaust extensions: "Jet-Flow", "Single and Twin-Rockets", Jeweled and All-Chrome, Many styles to choose from from	79c
Auto-Pilot Compass	$2.49
Sherrill Auto Compass	$2.95
North-Star Auto Compass	$3.49
Taylor Altimeter	$7.45
Auto Vacuum-cup thermometers	.10
Fender flaps, peweled, chrome and plain, from	.98
25 ft. Neo-prene drop cords	$3.49
25 ft. Neo-prene drop cords	$3.79

AUXILIARY
LIGHTS

Famous "Deitz" all-chrome fog lights. Sealed-Beam type. Now only, pair $11.49

Guide Universal sealed-beam headlamp (Replaces old headlights) pair $11.39

"Yankee" Sealed Beam driving lights. Special for this sale pair $12.95

S & M Back-up light $2.49

Signal fog lamps, Pair now only $7.95

"Cigarette' Liter-Lites (Plugs into your cigarette lighter — provides trouble-light anywhere on car) Reg $2.50, Now $1.95

GENERAL MOTORS PARTS—WE GOT 'EM!

COTTAGE GROVE MOTOR CO.
Chevrolet - Oldsmobile

112 N. NINTH PHONE 77

Seeing U.N. in Action

Thousands of visitors attend United Nations meetings at Lake Success, N. Y., each month. Here a group of school children talks to Mrs. Vijakaya Lakshmi Pandit, chairman of the Indian Delegation.

—CITY BRIEFS—

Mrs. Margaret Kincart is visiting with her daughter, Mrs. Ferguson, and family in Oakland, California.

On Monday Mrs. Edna Raymond attended a convention of the Churches of Christ at Goshen.

Mrs. C. F. Hoskins returned Friday from a week's visit in Portland with her daughter, Mrs. Naomi Preston, and granddaughter Gary.

Mrs. L. C. Welden of Portland, mother of M. V. Welden, was recently released from a Portland hospital, where she was treated for pneumonia. The 90-year-old lady is recuperating at her home.

Former residents, now living in Portland, who visited here last week were Mr. and Mrs. F. L. Grannis, Mrs. Clyde Umphrey and Mrs. Elbert Bede. Mr. and Mrs. Grannis were guests of Mr. and Mrs. S. L. Mackin. Mrs. Bede was a house guest of Mrs. Velma Harrel and Mrs. Umphrey was entertained at the home of Mrs Nelson Durham

Mr. and Mrs. Bill Sheldon and baby Billy of Toppenish, Washington, spent the past week here with relatives, the most of the time being spent with his parents, Mr. and Mrs. George Sheldon of Lynx Hollow road.

Mrs. Forrest West and baby Craig of Coos Bay spent the week end here with Mrs. West's parents, Mr. and Mrs. Albert Adkins.

Mrs. A. R. Linck of Portland came to be with her mother, Mrs. Kittie Kime, who is ill at her home.

Mrs. Lee Johnson and baby Jill of Fowler, California is spending some time with her parents, Mr. and Mrs. Leon Morton, of London.

Mr. and Mrs. Floyd Bell left for their home in Champagne, Illinois after visiting with their son-in-law and daughter, Mr. and Mrs. Richard Welden and baby Sandra Sue. They were taken to Portland by Mr. and Mrs. M. V. Welden and John.

Mr. and Mrs. Karl Mills left Tuesday for Portland to spend a few days visiting friends and attending to business matters.

If you think it has been too cold here the first part of January perhaps you would like to be where

Trains laugh at winter!

You can forget about cold weather, rain and snow when you travel in a warm, steam-heated train.

Steel rails are the smoothest, safest highway ever invented —*safe when wet.*

Next time you travel, let the engineer do the driving for a change. Our lowest fares for chair car and coach accommodations are good on most of our very fastest trains.

S·P
The friendly Southern Pacific
S. P. DONAHUE, JR.
PHONE 11

L. J. Ewing F 2/c, son of Mr. and Mrs. Roy Ewing, is stationed with the navy. He is on the U. S. S. ARD and is stationed in the Balboa canal zone. Temperatures of 120 are not unusual there now. Lots of rain helps cool the climate down a bit.

Mrs. Mary Willian is making an extended visit with her son, John Willian in the Thornton Corners district.

Mr. and Mrs. A. M. Sarff of Seattle visited at the home of Mrs. Nell Sarff Monday.

Hiram Hockenberg, formerly of Klamath Falls has accepted employment in the Square Deal Barber Shop.

Mr. and Mrs. George F. Sheldon of Lynx Hollow have sold their home to Mr. and Mrs. Dutton of Los Angeles, California. Mr. and Mrs. Sheldon have purchased property at Empire and are building a house there. They plan to move about February 1st.

Word has been received of the death of Mrs. Clyde Branthover of Astoria, who passed away Saturday after a lingering illness. She was the mother of Miss Gertrude Branthover, girls' physical education instructor, in the local high school. Miss Branthover was called home about 10 days ago and will return to her duties the first of the week. Mrs. Fred Hollister has been substituting for her.

Homer Edwards of Portland and on the Portland Oregonian staff visited his brother and wife, Mr. and Mrs. Warren Edwards, last week. Mr. Edwards was making a study of the conditions of Lake Tahkenitch and Lake Siltcoos where the Brazilian water weed is making excessive growth. His story appeared in the Sunday Oregonian.

Mrs. Elizabeth Deardorff of Eugene, who has been commerce teacher in the local high school, has resigned, and Mrs. Gayloro Davies, has been hired in her place. Another new teacher is Otto Talus, formerly of Florence, who is taking the place of Harry Phillips, resigned as shop teacher.

Mr. and Mrs. William Petersen of Ashland, former residents, have been visiting their son and daughter-in-law, Mr and Mrs. Herman Petersen. They also visited their son Robert at Ocean Lake over the week end.

A flue fire was extinguished Friday afternoon by the local fire department at the John Tonoli residence.

Mrs. Gladys Goben underwent a minor operation in Eugene last Friday and is recuperating at her apartment. Mrs. Elmer Fleming is substituting as teacher of the first grade during her absence.

Last Sunday morning when the special Greyhound bus left for the Willamette Ski area there were 34 skiers aboard, the trip being sponsored by the Bohemia Ski club. Next Sunday the local club plans to go to Bohemia, but this run is steep and only safe for experienced skiers.

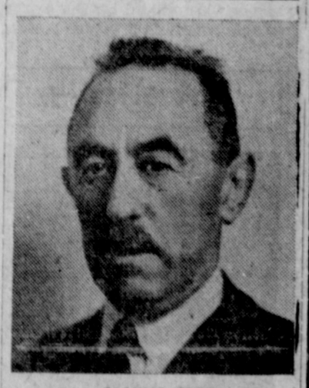

CAMILLE GUTT

Mr. Camille Gutt, former Minister of Finance of Belgium, is the Executive Director of the International Monetary Fund. The Fund, which helps smooth the paths of international trade, acts as a cushion against temporary dislocations in world monetary relationships.

VALENTINE CHOCOLATES

WE NOW HAVE OUR GLADE'S VALENTINE CHOCOLATES

•••

GERBER'S OLIVE OIL
MARCELLE COSMETICS
PEGGY SAGE POLISHES

•••

Be Wise -- Shop Wise at

Thrift-Wise

Cottage Grove, Oregon

Mrs. Blanche Wilson of Salem visited at the Nell Sarff home Tuesday.

D. C. Wilson of Yoncalla was a business visitor here Tuesday, Mr. Wilson said he was buying a few sheep and making advancements on wool. The sheep and cattle business is still profitable, but Mr. Wilson who in months past has been the biggest turkey buyer in this district, said the market outlook is still uncertain and will likely discourage growing of big flocks such as were grown over Oregon two years ago.

Woodrow W. Hughes, minister of the Monroe Ave. Church of Christ returned home Saturday after spending the week in Salem. Mr. Hughes, with 32 other ministers from Oregon, Washington and Idaho, was engaged in a series of lectures on the work and worship of the New Testament church.

Mr. and Mrs. W. H. Reeve and son Paul of Lorane route returned January 13th after spending a month's vacation trip. They attended the golden wedding anniversary December 23 of Mr. and Mrs. Harry Reeve at Guide Rock, Nebr. While in that section they visited a number of friends and relatives, returning by the way of Los Angeles, California., where they visited their son, Wilford at Manhatten Beach, California.

Emery Harris has bought the Chas. Peterson place near the Harris mill on Mosby creek and Mr. Peterson purchased the Jim Leabo place.

A. Andressian of Leona returned home last week after a visit to his former home at Long Beach and Los Angeles, Calif., with friends and relatives.

A traveling examiner of operators and chauffeurs will be at the city hall January 25th for the purpose of examining those wishing to obtain licenses.

New Explosive

EDNA, more formally known as haleite, is a new explosive stronger than TNT which was just getting into large-scale production as the war ended, and DINA is a new compound employed in making albanite, a flashless powder for night sea fighting.

Americans Waste!

The average American wastes 100 pounds of edible food a year. That means that in this nation on one day alone 125 million pounds of food are destroyed. One-fourth to one-third of the food wasted is wasted in the home. The average American family throws away 400 pounds of good food every year.

Better Octane

In recent years, methods have been developd for converting poor octane material, or at least part of it, into material of better octane number. This is a kind of magic which involves shifting the carbon atoms around within the molecule to obtain a structure which has better burning characteristics, and therefore better octane number.

Astigmatism increases

Astigmatism, a common visual shortcoming that produces distorted pictures in the eye, increases in middle life because irregularities in the cornea, which cause the condition, become more pronounced.

Haven in Storms

Army research into weather has disclosed that storms have hidden doors through which planes can fly without being subjected to the full force of the disturbance.

Ask to See STYLE NO. 1767 As Sketched

Tan Leather Sling!

A dainty tan leather sling pump, first-fashion for Spring. Dresses to every occasion with its smart offside looks, its bare toe and heel. For now, for all the time!

ONLY $4.98

PETERSEN'S DEPT. STORE
615 Main St.
Cottage Grove, Ore.

Sure, She Is Well Groomed And You Can Be, Too . . . .

It is not difficult to be well groomed . . . just entrust your garments to

COLLINS LAUNDRY AND CLEANERS

The clothes need not be expensive for that certain appearance . . . that certain cleaning is what makes the difference.

We Pick Up and Deliver

ROUGH DRY LAUNDRY SERVICE 11c LB.

Collins Laundry and Cleaners
1019 East Main Street
Established 1928 Phone 44