

## Remember Dad Sunday IT'S FATHERS DAY

Give HIM a gift most expressive of your love and devotion.

LIGHTERS for a matchless DAD; WALLETs all of durable leathers; Solid gold and Gold filled watch and vest Chains; Tie Clasps personalized with His monogram; EVERSHPARP Pen and Pencil Sets lifetime guarantee.

Just say CHARGE IT no extra cost.

Expansion bands repaired. Week's service on any make.

**MONAHAN'S Jewelers**  
GENE and LOIS WARE PHONE 351

**Newly Arrived**

### Chen Yu color SUN RED Lipstick and Nail Polish

Inspired by Jennifer Jones as she appears in *Duel in the Sun*.

## Kelly Drug Co.

We Give S & H Green Stamps

## GEORGE W. MARQUARDT

Lumber Inspection Service  
Graders and Tallymen

PHONE 123-R 1338 E. QUINCY  
COTTAGE GROVE, OREGON

# DANCE

at  
**COTTAGE GROVE ARMORY**  
Saturday, June 15

Music by  
**TOWNSEND'S ORCHESTRA**

Admission: Men, 75c; Women, 50c

## American Legion Smoker

### BOXING & WRESTLING

## FRIDAY, JUNE 14th

Cottage Grove Armory 8:00 p. m.  
32 rounds of excitement  
See your local boys in action.

**AUCTION**

Baseball uniforms to be worn this season with buyer's name sold to highest bidder. Fun competition. Help the boys.

Sponsored by the American Legion for benefit of junior baseball program. Adm. 50c

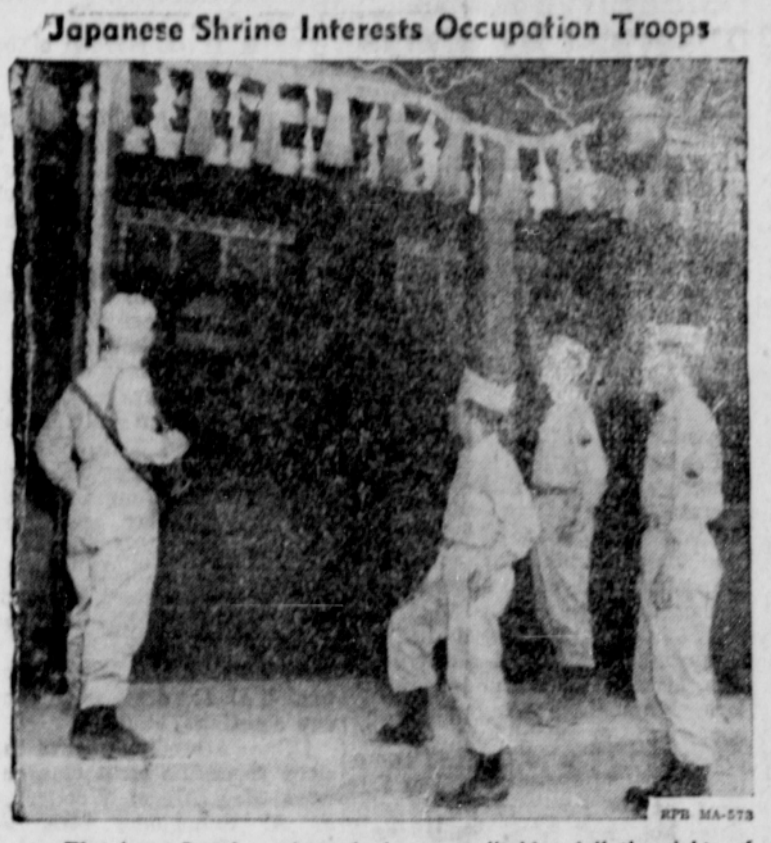

The Army Regulars pictured above are "taking in" the sights of a shrine of Shioyama, Honshu, in Japan. "Guardians of Victory" who join for three years have their choice of overseas theater.

### Lumber, Priority-Free, Available Soon to Public

Priority-free lumber will be available to the public in considerable quantity from dealers' and distributors' stocks, Fred H. Brundage, western log and lumber administrator for the Civilian Production Administration, said yesterday at Portland.

A new CPA regulation directs all sawmills to allocate 50 per cent of their production to house-constructed lumber, he said—a boost from 40 per cent—but any produced in excess of that may be sold without priorities.

This, he said, should free about 25 per cent of dealers' and distributors' supplies for sale to persons lacking priorities. Its principal effect, he said, would be to ease restrictions on small jobs and repairs.

Douglas fir mills with facilities for producing only timbers and planks may appeal to the Portland office to obtain exemption from the housing-construction lumber requirement.

Seasoning will be required under a rule change which says that lumber "will not be considered as produced until seasoned for the customary period," he pointed out. Previously green lumber was moved from the mills.

Mills and distributors must hold their production until the last day of the month before selling to uncertified buyers, Brundage said.

#### LOAF-OF-BREAD PRICE INCREASED ONE CENT

The price of that elusive loaf of bread advanced a penny yesterday with OPA approval.

The increase is effective immediately, along with a price boost of one cent a dozen for bread rolls.

The higher prices apply to all kinds of bread except rye, which went up two cents a loaf April 30.

Prices are being raised, OPA said, because bakers' production costs have climbed as a result of a 25 per cent cut in the amount of flour they may use. The reduction was ordered to help meet famine relief requirements.

Pleasant Beardsley of Spokane, Washington is spending a few days at the home of Mr. and Mrs. W. L. Bueher of Lynx Hollow road. Mr. Beardsley is employed as stationary engineer at the convalescent hospital at Fort George Wright, Spokane.

### INFORMAL CHARM



Photo courtesy New York Dress Institute

For the bride's attendant, or even the bride who plans to wear a long dress but not a train and veil, one New York designer has fashioned the filmy white dress shown above. Made of marquisette with the neckline low and rounded, the dress has a detachable panel puffed in tiers down the back, and repeating the sleeve treatment.

The majority of this season's bridesmaid's dresses are styled similarly to the bride's, and are as appropriate for Summer evenings as for the special occasion for which they were designed. Some of the favored colors are lemon, delphinium blue, pale pink and turquoise.

Rubber bands, The Sentinel.

### Mostly Static

By "Shorty" Smith

Howdy Folks: Next Sunday is Father's day. You know what a modern father is. He's a man who's wired for cash.

In that connection, many a father is suffering from a touch of the sop.

Anyone who ever gave the right size shirt on Father's day would have a fit.

We heard of one father who claimed that bad weather conditions didn't affect the crop of wild oats in the least.

Of course it's all right to grow a crop of wild oats so long as you don't have them threshed out in court.

Father and sons, both like to see our lighting fixtures.

We have a lot of women customers, too. Why can't we have a talk with you, if you're not all ready a customer?

**Smith Electric**  
W. D. "Shorty" Smith  
500 Main Street

### BIRTHS

**RANDALL** — At the Sacred Heart general hospital, Saturday June 8, 1946, to Mr. and Mrs. Marvel R. Randall of Eugene, a daughter.

**JONES** — At the Butler maternity home, Saturday, June 8, 1946, to Mr. and Mrs. Thomas Jones of Cottage Grove, a daughter, Pamela.

**EVENSON** — At the Butler maternity home, Monday, June 10, 1946, to Mr. and Mrs. Joseph Evenson of Cottage Grove, a daughter, Mary Louise.

**REICHEL** — At the Butler maternity home, Friday, June 7, 1946, to Mr. and Mrs. Walter Reichel of Cottage Grove, a son, Robert Warren.

Mr. and Mrs. Harry Baker of Salem and Mr. and Mrs. G. W. McFarland went to Grants Pass last week to visit the McFarlands' daughter, Mrs. G. P. McClanahan, and family and attended the commencement exercises of the Grants Pass high school. Their grandson, Homer McClanahan, was a member of the graduating class of 134 students.

Mr. and Mrs. Lyle Davis have gone to San Francisco and Sacramento for a week's vacation and to visit relatives.

Mrs. George R. McQueen and baby son Dennis Robert returned home from Sacred Heart hospital, Eugene, Wednesday. The baby was born June 2nd.

Mrs. Norman Blackmore and son left Eugene early Wednesday for Raymondville, Texas for a visit with her parents.

Mrs. Paul Douglass and daughter Paula Jo of Lebanon visited relatives here Tuesday and Wednesday, staying at the home of her sister, Mrs. Joe Smith.

**Attend High School**  
Only 24 per cent of the children of normal high school age were actually attending high school in the United States in 1930, according to the Encyclopaedia Britannica. By 1920, 24 per cent were going to high school, and the percentage is now much larger.

**Onion Flavor**  
You can impart onion flavor to potato salad by dropping an onion into the pot when boiling the potatoes. Some onion fanciers put an onion in the pot no matter what vegetable they are cooking.

## KEM'S for DRUGS

The Rexall Store

### Father's Day is Here June 16

"The best dad in the world" deserves the best of gifts. The Rexall assortment, shaving luxuries, bill folds, playing cards, cigarette cases and other handsomely designed gifts is the answer to your problem.

A subscription to his favorite magazine.

Toiletries by Wristley and Lynmark.

Stag sets by United Rexall Drug.

Fountain pen and pencil sets—Waterman, Parker and Eversharp.

## Auto Painting

**FIRST CLASS ENAMEL JOB**  
**\$50.00 to \$75.00**

**BODY AND FENDER WORK**

**Wrecker Service**  
DAY AND NIGHT

**Satterfield Bros. Garage**  
5TH AND WASH. PHONE 204R



**WHEREVER YOU GO...**

MONTEREY, CALIFORNIA

## you'll find RICHFIELD

Richfield service stations have been motoring mileposts for more than a quarter of a century. Westerners know that RICHFIELD'S bright blue eagle is the mark of friendly service and fine petroleum products. At home—or hundreds of miles away, you can depend on Richfield for the finest of gasoline, motor oil, lubrication and automotive accessories.

**RICHLUBE MOTOR OIL**

Worn out motor oil could result in burned out bearings. Don't take a chance. Drain and refill with tough, stable RICHLUBE, every 1000 miles. It's your best insurance against needless engine breakdowns, and costly repair jobs.

GOOD NEIGHBORS BORDER TO BORDER

# RICHFIELD