

Warship Brings Dictated Peace to Nation

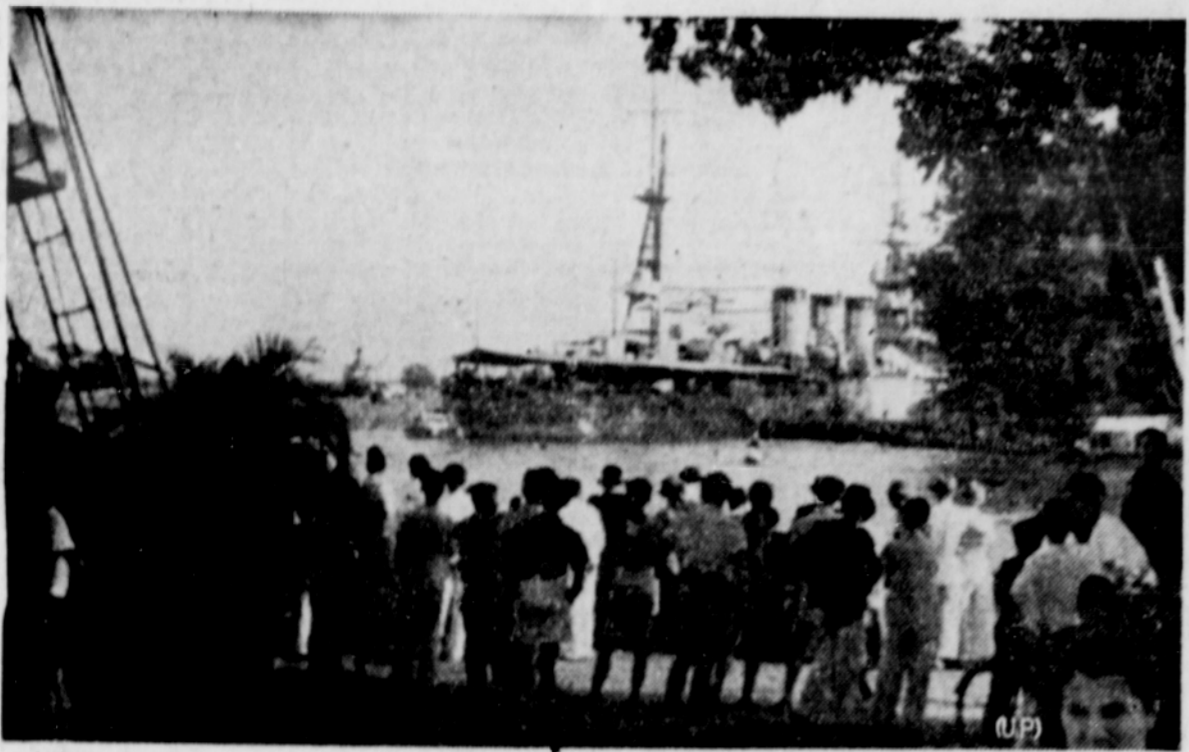

Natives of a French Indo-China port watch with grave misgivings the ominous fluttering of flag of Rising Sun on Japanese cruiser which brought them a dictated truce in war with Thailand. Preliminary peace negotiations were held on this warship. A truce reached in Tokyo was ruptured and brought threats that would plunge Far East into war involving Britain and U. S. as well as Japan. (UP-Universal News.)

Field, Truck Crop Outlook Variable As Price Changes

Variable market prospects are indicated for Oregon field crops and vegetables, according to the annual review of the outlook for these commodities just released by the agricultural extension service at O.S.C. The wheat supply situation is particularly out of balance with prospective domestic and foreign requirements, but strong consumer purchasing power owing to heavy war and defense spending has materially strengthened the market for truck crops.

In regard to forage crop and cover crop seeds, the report indicates a rather abundant supply except in respect to a few of the smaller items. This is despite reduced imports and increased domestic use of such seeds for soil improvement and other purposes. The price outlook for hairy vetch and Austrian winter field pea seed is associated directly with the government grant of aid program to assist southern farmers to increase the use of winter cover crops.

Although the prospective demand for such items as canned beans, peas, and tomatoes is highly favorable, growers are cautioned in the report against planting beyond an assured marketable quantity. The cost of producing such products will likely be higher than last year owing to higher wage rates and some other items. More care than usual as to seed quality is in order, owing to interference with normal seed importations from Europe.

Data contained in the outlook report show an increase in farm wage rates of 4 per cent compared with a year ago, and a moderate trend toward an advance in other farm costs during the past few months. Thus far the advance in the general level of prices received by farmers has been greater than the increase in costs, but a heavy ratio of disparity still exists and probably will continue. Purchasing power for farm products is now approximately four-fifths that of the 1910-1914 period.

Compared with a year ago, the general level of farm prices in Oregon is approximately 7 per cent higher, which is close to the general average for the United States. In the country as a whole the index of farm prices for grains at 84 was down 6 points at mid-January compared with a year previous, while the meat animal index at 128 had advanced 25 points, dairy products at 121 was up 2 points, chickens and eggs at 100 up 9 points, and fruit crops at 78 up 12 points. The truck crop index stood at 117, down 4 points.

Latham

Word was received here last week of the birth of a daughter to Mr. and Mrs. Robert Bash of Los Angeles, California, former residents of this community. The baby was named Linda Jane.

Mr. and Mrs. Walter Baker, Dorothy and Ruth Harris and Ina Hicks attended the Grange plays at Dorena Monday evening.

Mr. and Mrs. L. A. Yearous and daughter and Mr. and Mrs. Carl Buffington and son spent Sunday fishing near Elkton.

Mrs. Mads Overgaard spent Monday and Tuesday in Salem visiting with her brother who is confined in the hospital.

A week-end visitor at the Tandusky home was Mrs. Tandusky's brother from Klamath Falls. He was enroute to Seattle where he will spend several days.

Bill Garoutte, who is employed at Blue River, spent the week end with his father, W. T. Garoutte.

Mr. and Mrs. Mads Overgaard spent Sunday in Junction City visiting at the home of Mrs. Overgaard's mother, Mrs. Anna Wildy.

Ralph Keeney of Donna spent Sunday afternoon at the A. E. Walker home.

Donn Duncan, who has been confined in the Sacred Heart hospital for over six weeks, underwent the third major operation for appendicitis Sunday morning. After the second operation Donn was very ill but after several weeks was much better and was ready to come home when he took a fever and had to be operated on again.

Mrs. Mary Johnson, formerly of Latham, is being cared for at the home of Mrs. Allen Leneve near Marshfield.

Lynx Hollow

Mr. and Mrs. Fred Kinsland and daughters of Westfir spent the week at their ranch in Lynx Hollow.

Mrs. Cory and daughter Levina of San Francisco are guests at the J. L. Sullivan home. Levina will attend the Lynx Hollow school while here.

Charley Gresham of Lebanon was an overnight guest recently of Mr. and Mrs. A. B. Wolfard.

Mr. and Mrs. Johnnie Walker and family were week end guests

recently of Mr. and Mrs. Lester at the home of Mr. and Mrs. Lebow. Joseph Eppenbaugh.

Dr. and Mrs. W. E. Lebow of Cottage Grove were in Lynx Hollow looking after the interest of the Lebow ranch.

Mr. and Mrs. J. O. Mortensen of Creswell were guests recently by REA setup, have been wired for electricity, it was announced Friday by R. W. Buford, manager of the Lane county electric cooperative.

Strawberry marble ice cream is different. Try it at Gustafson's.

160 HOMES WIRED.

More than 160 homes in the McKenzie area under the Lane county electric cooperative, have been wired for

31-1tc-41

UNDER ONE ROOF

Everything For Your Table

No matter what demands you make on your food dollars, value like these fill the bill, and put extra change back in your pocket.

<p style="text-align: center; font-size: 1.5em;">Raisins</p> <p style="text-align: center;">Thompson Seedless</p> <p style="text-align: center;">4-pound pkg. 23c</p>	<p style="text-align: center; font-size: 1.5em;">Eggs</p> <p style="text-align: center;">Fresh Extras</p> <p style="text-align: center;">Large 2 doz. 39c</p>
---	---

Sugar Fine Pure Cane **10 lbs. 47c**

<p>Dates, fresh stock 2 lbs. 25c</p> <p>Pancake, Sperry, 1g pkg. 25c</p> <p>Wheat Hearts, 28 oz. 22c</p> <p>Corn Meal, yellow 9 lbs. 29c</p> <p>Salad Oil, bulk 89c gal.</p>	<p>Prunes, Italian 5 lbs. 19c</p> <p>Beans, white or red 10 lbs. 49c</p> <p>Rice, Blue Rose 10 lbs. 55c</p> <p>Lima Beans 2 1/2 lbs. 19c</p> <p>Farina 9.8 lbs. 43c</p>
---	---

<p style="text-align: center; font-size: 1.5em;">Hills Bros. Coffee</p> <p style="text-align: center;">25^c lb. 49^c 2 lb.</p>	<p style="text-align: center; font-size: 1.5em;">Snowdrift</p> <p style="text-align: center;">Churn Fresh 3 lb. can 45c</p>
--	---

Fruits and Vegetables

ASPARAGUS
Fresh Green
2 pounds **19c**

NEW PEAS
Well Filled
2 pounds **19c**

AVACADOS
Good Quality
2 for **13c**

LEMONS
Large Sunkist
Dozen **19c**

CARROTS
New Crop
2 bunches **9c**

Another Carload of Fine Flour Just In.

Peter Pan

Our Finest Hard Wheat
49 lbs. **\$1.29**
Bbl. \$5.09

Irish Special
49-lb. bag. **\$1.19**

BROOMS
Hanset. **85c**
Dust Pan Free.

Flor-Shyne
Liquid Wax
Pints 39c
Quarts 69c
1/2 gal. \$1.30

Kelly's

Sliced Bacon
Armour's—Bind Off
Pound **20c**
2 lbs. **39c**

Bacon lb. **17 1/2c**
By the Piece. 3 to 5 lb. Average.

Pearl Shortening
4-lb. Carton
4 lbs. **37c**

Sausage
Country Style
2 lbs. **25c**

Crabs each **15c**

Salmon lb. **25c**

Halibut lb. **23c**

<p style="text-align: center; font-size: 1.5em;">Borene</p> <p style="text-align: center;">Giant Pkg. 49c</p>	<p style="text-align: center; font-size: 1.5em;">SOUP MIX</p> <p style="text-align: center;">A Dandy Chicken Noodle 3 packages 28c Demonstration Saturday.</p>	<p style="text-align: center; font-size: 1.5em;">Lipton</p> <p style="text-align: center;">Orange Pekoe Tea 1/2 lb. 39c 1 lb. 75c</p>
---	--	--

Borene Bar

6 for **25c**

Big Boy

6 bars **25c**

FOR CREAMY SMOOTH PASTRY

3 cans 20c

IRISH & SWARTZ

We Reserve the Right to Limit.

London

E. W. Brasher was painfully injured Friday while at work for C. A. Beshong. Mr. Brasher was carrying a falling saw on his shoulder when he stumbled and ran several saw teeth in his shoulder.

Mr. and Mrs. James Hicks of Eugene were guests Sunday of Mrs. W. L. Townsend.

Mr. and Mrs. Dallas Brown and son of Portland spent the weekend at the C. H. Woods home.

Mr. and Mrs. Robert Andrews and daughter Edna Lee and Mr. and Mrs. Clarence Wharton and Dorothy McBain of Irving were guests Sunday at the L. R. Goodwin home.

Mrs. Frank Taylor of Black Butte substituted all last week teaching for Miss Esson who was ill.

Mr. and Mrs. Murry Newton visited their daughter Ethel Ann in Eugene Sunday.

Guests at the J. E. Banton home Sunday were Mr. and Mrs. T. B. Roberts of Anlauf, Mr. and Mrs. W. T. Jones, Mr. and Mrs. George Bailes and Mrs. Lizzie Small.

James Hooker was an overnight guest Saturday at the C. C. Gilham home.

Miss Louise Goodwin left Tuesday for Brownsfield Texas, where she will visit her grandmother, Mrs. W. C. Jones.

The Merry Makers club will meet with Mrs. Herbert Shortridge March 20th.

Work started at the O. K. Edwards clay mine last week. The first load of rock was hauled out Friday.

Mr. and Mrs. Claris Abeene and children and Mrs. Henry Hess spent Sunday at Springfield and Eugene.

CHECK-UP GROCERS ON FOOD STAMPS.

Every grocer accepting food stamps in Lane county may expect an instruction visit from a representative of the Food Stamp Division of the Surplus Marketing Administration, M. Louis Belangie, area supervisor, announced today.

"Many grocers and other food retailers have some problems in the handling of food stamps," said Mr. Belangie. "Through these personal calls we feel we can make the handling of stamps as simple as the use of cash."

Belangie pointed out that the plan has been in operation long enough in the county for retailers to get accustomed to the use of stamps and to develop merchandising ideas to sell more wholesome surplus foods to all customers.

Corona adding machines for sale at the Sentinel office.

Steel Cavalry Bounds Into Action



Speed shot at Camp Holabird, Maryland, during tests on new Light Reconnaissance and Command Cars for United States army. They carry machine gun and crew of three men at approximately 60 miles an hour. Can climb steeper hills than tanks. The Ford Motor Company, which built the ditch-jumper shown above, has an army order for 1500 of these units.

Weather Favorable To Lumber Output

SEATTLE, WASHINGTON. — The weekly average of West Coast lumber production in February (4 weeks) was 167,196,000 board feet, or 105.0 per cent of estimated capacity. Orders averaged 165,056,000 b.f.; shipments, 158,602,000. Weekly averages for January were: production, 150,095,000 b.f. (76.2 per cent of the 1926-1929 average); orders, 147,930,000; shipments, 151,365,000.

Nine weeks of 1941, cumulative production, 1,419,261,000 b.f., same period, 1940—1,125,901,000; 1939—992,468,000.

Orders for 9 weeks of 1941 break down as follows: rail, 711,526,000 b.f.; domestic cargo, 174,812,000; export, 33,809,000; local, 179,729,000.

The industry's unfilled order file stood at 701,394,000 b.f. at the end of February; gross stocks, at \$89,172,000.

A combination of large order files and an open winter has had the effect of expanding west coast logging and lumber manufacture to more than the estimated capacity of the industry. Small portable operations have multiplied, and some mills with one-shift rating have been operating two shifts. As a result, West Coast lumber production reached an exceptional peak in February.

The sustained heavy volume of

West Coast orders is due to the continued expansion of defense construction, ranging from shipyards to industrial housing, from new Army camps in the States to defense building of many types in Alaska and other national outposts. Defense requirement: represent from 40 to 50 per cent of the current demands on West Coast mills.

The retail yard trade is experiencing its usual seasonal slump from the late-winter slow-up in home construction. In several sections residential and farm building has been practically stalled by severe weather. Shipments to the Atlantic Coast remain slack because of space shortage.

SNOW DISAPPEARING AT BOHEMIA.

There will be no more skiing in the Bohemia district, except in remote spots, unless more snow falls. Visitors at the Bohemias Sunday reported that spring-like weather prevailed and that the snow was melting rapidly. The snow on March 1st measured an average of 30 inches, according to records of the Rujada station.

LUMBER SHIPMENTS STEADY

Lumber shipments over the district were steady for the past week. Shipments totaled 115 cars of lumber over the Southern Pacific, seventeen cars of piling, thirty-five cars of peeler logs and one car of clay.

VICTOR RECORDS

CANDY BARS 3 for 10c

PHILLIPS TOOTH PASTE (Glass Dish Free) 25c

500 TISSUES 23c

ALARM CLOCKS 98c

LUNCH KITS \$1.19

ELECTRIC HEAT PAD \$1.98

KODAKS, FILMS, PRINTING

1 PT. FLOOR WAX 39c

SERGEANTS WORM CAPSULES—FOR DOGS 49c

LEES LICE KILLER—1 QUART 60c

1-LB. BAG BALM 60c

14-OZ. BIRD SEED 25c

4-OZ. ANTROL FOR ANTS 23c

GLOVER FLEA POWDER 23c

POPULAR MUSIC

"The first thing we do at home when any one of us has the symptoms of a cough, that comes along with an ordinary cold is to take PEN-LYPTUS."

PEN-LYPTUS

is a creosoted cough syrup that is useful in relieving coughs that accompany ordinary colds. Keep a bottle in the house. Buy it at

YOUR PENSLAR DRUG STORE

Kelly's Cut Rate Drug Store

FOR ATHLETE'S FOOT USE PEN-O-LIN

The usual symptoms of Athlete's Foot are moisture and whiteness of the skin between the toes, itching, scaling, cracking of the skin, small water blisters and extreme irritation. Start immediately to use Pen-O-Lin. Sold only by

YOUR PENSLAR DRUG STORE