

Cottage Grove Sentinel Established 1889.
Published Every Thursday at
25 North Sixth Street.
W. C. MARTIN Editor-Publisher

SUBSCRIPTION RATES (Cash in Advance)

In Lane-Douglas Counties	Outside Lane-Douglas Counties
One Year \$1.50	One Year \$2.00
Six Months .80	Six Months 1.25
Three Months .50	Three Months .65

Foreign rate 50 cents year additional. No subscription accepted for less than three months.

Member
OREGON NEWSPAPER PUBLISHERS ASSOCIATION

National Editorial Association, Oregon Newspaper Press Association

AMONG THE LOCAL POSSIBILITIES

Perhaps people can't change the character of the country in which they live, but they can change their environment to a large extent. The history of many communities has been moulded largely by the citizenship of the community. And we are not telling anything that isn't generally known when we say that progress is made by a study of our limitations plus an effort to overcome those limitations.

Farming in this section has been more or less of a side issue with many while with others, some study has been made of the various possibilities with a view to utilizing these possibilities. A farmer in the Sentinel office the other day said he was trying an experiment with three kinds of livestock: sheep and goats to keep the weeds and brush down and cattle to eat the remaining vegetation. This experiment is not new at all, but perhaps it will be conducted in a little different manner, the difference may spell success or failure.

In this connection, one thing is sure and that is that if more wool and mohair was produced in this section the grower would have a better chance of realizing a better price. Better marketing facilities usually follow more production.

TRADE BARRIERS

For ten years now nations have been busy erecting trade barriers and arming, which is one reason for the continuation of abnormal times. Neither are calculated to bring prosperity. In this day and time, we can not live to ourselves and to break down the isolation, some of the trade barriers must be broken down. We can't serve as a hoarding place for the European gold and leave enough gold in Europe to conduct bartering negotiations with Europe without something to barter with and once bartering is started some industry is likely to suffer as the American cattle industry in the trade for Argentina beef.

The greatest handicap to overcome in creating more home town loyalty is that most people look on home town loyalty in about the same light they look on religion; it's all right for the other fellow to practice.

Typical State Buildings At New York Fair 1939

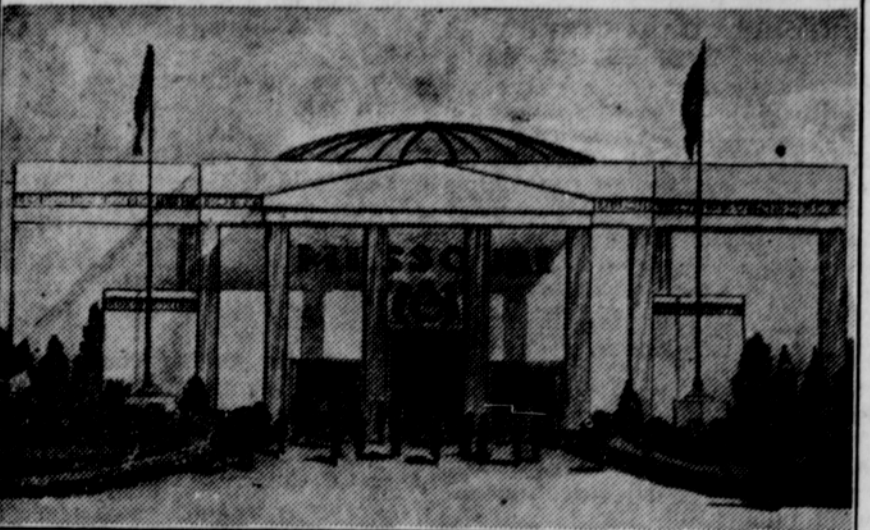
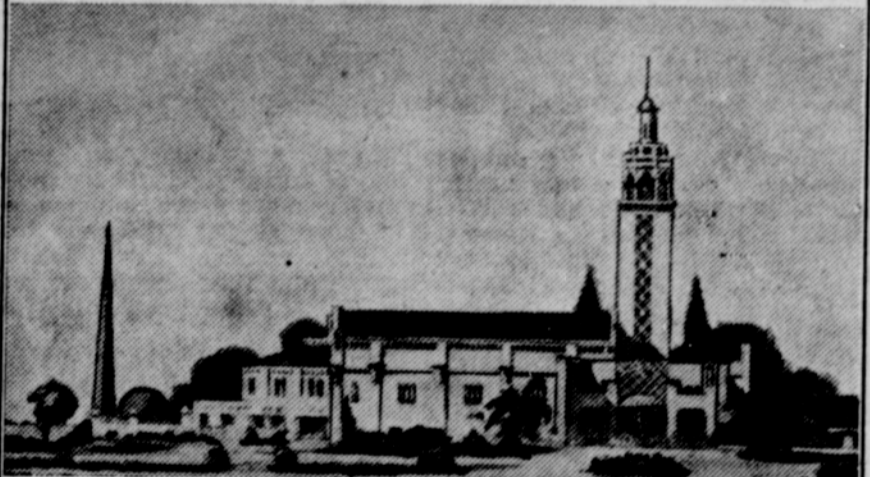
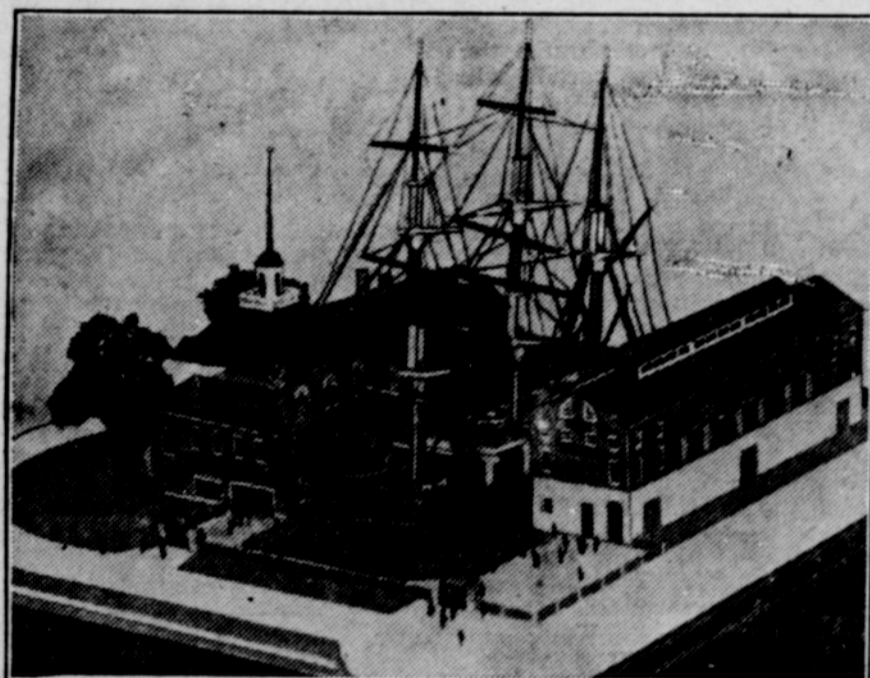

At the top is a model of the New England Building for the New York World's Fair which opens on April 30, 1939. The scene is a typical New England waterfront with a 135-foot sailing vessel lying at dock. On one side is a merchant's warehouse; on the other, a two story structure indicating the Bullfinch contributions to New England architecture.

In the middle is the Florida exhibit which will occupy 2 1/2 acres of ground and will depict the citrus industry, phosphate mines, animal life and other resources and advantages of the state.

At the bottom is the building of the state of Missouri in which will be shown the industrial, agricultural and recreational life of the state.

By Boat and Car They Flock To Fair

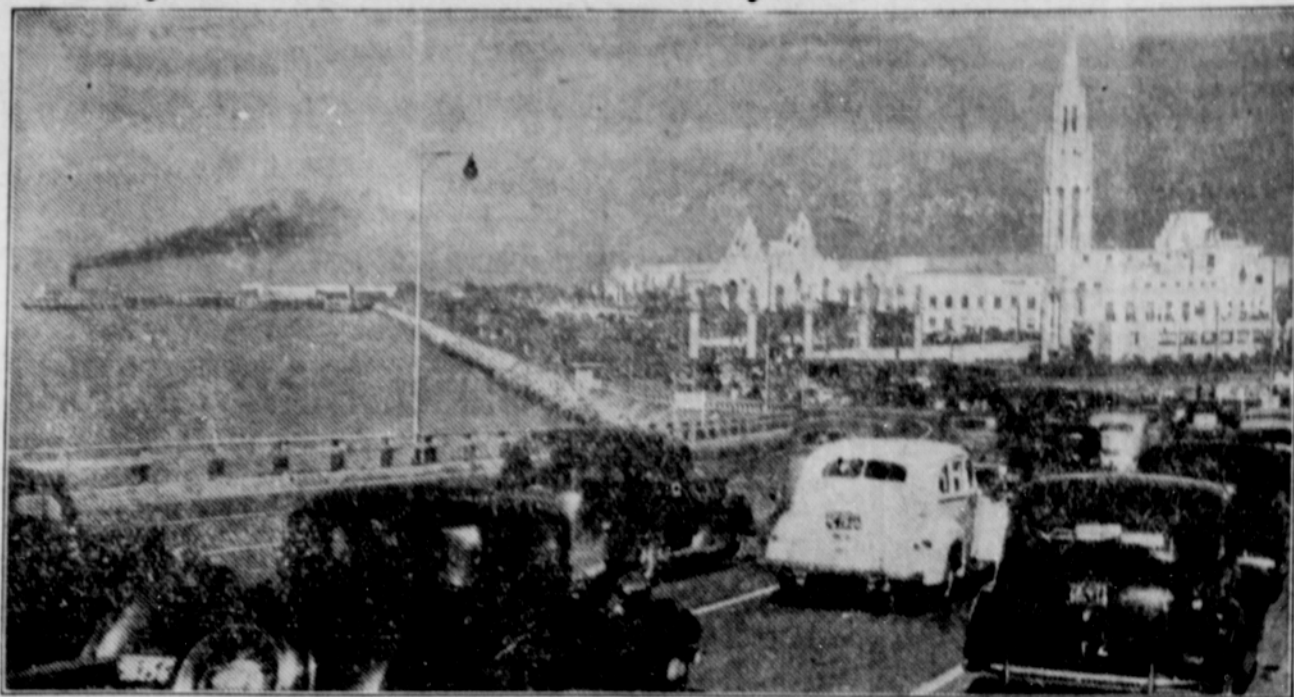

Descending upon the "magic city" in the middle of San Francisco Bay, gleaming white in the sunlight and glowing in warm, pastel shades of glamorous color at night, crowds broke all attendance records for Expositions in early days on Treasure Island. Here hundreds of autos roll smoothly through the entrance gates while a ferry boat (upper left) leaves the slip after carrying thousands from San Francisco to the World's Fair.

ANOTHER CHEERY LETTER

Comes another cheery letter, Nothing ever sounded better.

"Let us lend you Needed cash, On your car, Ford, Dodge or Nash.

No, your car Need not be clear. We'll arrange it. Have no fear.

Pay your grocer, Pay your rent, Pay that back tax, Every cent.

Cease your worries, Ease your ills, Borrow money To pay your bills."

But the thing o'er which I've sorrowed Is, I owe the last I borrowed. —Exchange.

HORNBECK BACK HOME AS ASSISTANT MANAGER OF MOBILGAS SALES

Back to his home port, where he began work as a salesman for General Petroleum Corporation, August 1, 1924, Graham Hornbeck arrived in Portland last week to assume the post of assistant sales manager for the corporation in the Northwest division, to which position he has just been promoted, after 15 years' service.

Hornbeck returns north from Bakersfield, California, where he has served for the last four and a half years as manager of one of the Company's largest and most important districts. Because of his wide experience, intensive training and intimate knowledge of Oregon and Washington he has been chosen as assistant sales manager for General Petroleum in the Northwest.

GIVEN LEAVE OF ABSENCE

Miss Lois Lutz, Lane county home demonstration agent, has been granted a year's leave of absence by the state board of education, it was announced yesterday and Miss Lutz plans to vacate her post about August 1st and will enter Columbia University for her master's degree. Miss Nellie Lyle, now on the resident staff of Oregon State college, will succeed Miss Lutz during her absence.

4-H Club News

Four-H club members and leaders will have a full report of the club summer school activities over KOAC during the duration of the school June 5 to 16.

The program for the two weeks is as follows:

Day Programs

June 6 to 10—2 to 3 p. m. daily, assembly program.

June 12 to 15—1 to 2 p. m. daily, assembly programs.

June 11—11:30 to 12:30 noon, Sunday service.

June 7 and 14—12:15 to 12:30 p. m., traffic safety contest plays.

June 14—12:15 to 12:30 p. m., traffic safety contest plays — "A Moment to Spare," "Putting a Tax on Life."

June 14—8 to 8:30 p. m., radio revue.

Evening Programs by County Delegations.

June 5 to 16, 7:00 to 7:45 p. m. daily except Sunday

Monday, June 5—Opening of 25th annual 4-H club summer school.

Tuesday, June 6—Malheur, Tillamook, Benton, Douglas.

Wednesday, June 7—Curry, Union, Linn; 4-H play—Hood River.

Thursday, June 8—Columbia, Sherman, Wasco; 4-H play—Jackson.

Friday, June 9—Wallowa; Josephine, Grant, Baker; 4-H play—Klamath.

Saturday, June 10—Umatilla, Crook, Wheeler; 4-H play—Portland.

Sunday, June 11—11:30 to 12:30 noon, Sunday service.

Monday, June 12—Lincoln, Marion, Lake; 4-H play—Yamhill.

Tuesday, June 13—Clatsop, Polk, Deschutes; 4-H play—Washington.

Wednesday, June 14—Morrow, Coos; 4-H play—Lane; Multnomah.

Wednesday, June 14—8:00 to 8:30 p. m., radio revue.

Thursday, June 15—Gilliam, Jefferson, Clackamas, Harney; 4-H play—All schools.

Friday, June 16—Summary of 4-H club summer school.

"That's Oregon Wonderland"

Flame of the sunset sky, Hum of the Mills near by, That's Oregon, fair Oregon. Flow of the rivers cold, Pant of the cougars bold, That's Oregon, brave Oregon. Call of the mountain quail, Scent of the buck's deer trail, That's Oregon, far Oregon. Roar of the city's strife, Breath of free country life, That's Oregon, great Oregon. Reel of the fishermen gay, Stride of the hunterman's way, That's Oregon, sport's Oregon. Green of the forest deep, Den where the black bears keep, That's Oregon, real Oregon. Snow on the mountain high, Lure of the blue lakes nigh, That's Oregon, wild Oregon. Song of the western sea, Dew on the verdant lea, That's Oregon, fresh Oregon. Cool of the misty spring, Roses the sunshine bring, That's Oregon, sweet Oregon. Red of the apples kiss, Dream of the lover's bliss, That's Oregon, blest Oregon. Sing on O Bard, There is no end, To the glories you may tell, Of a wonderland, Out in the west, Oregon, O Oregon!

—Eva Chamberlain King

Hello Everybody!

HEY, BOSS, THAT EXPRIZE FIGHTER GOT SO EXCITED TELLING HOW HE HIT DEMPSEY THAT HE SWUNG AND KNOCKED OVER THE MIKE.



We can't expect everyone to be an "expert" in judging the true worth of merchandise. That is why it is a good idea to buy where you have full confidence in the seller. Lowest prices, top quality at Thrift-Wise.

- \$1.25 PETRO-SYLLIUM 98c
 - 60c Howe's Beauty LOTION & POWDER 39c
 - \$1.00 Squibbs COD LIVER OIL 79c
 - 35c U. S. P. Pts. MILK OF MAGNESIA 25c
 - 25c Pyrex BABY BOTTLES 19c
 - 75c Doan's KIDNEY PILLS 60c
 - 25c Dr. Lyons TOOTH POWDER 19c
- OUT-RATE PRICES ON ALL TOBACCOS**

Thrift-Wise
Look for Green Neon Sign

What, No Diploma?

No—And you don't need one to pick a bargain at our food store. You don't have to be a high school graduate to be assured of a square deal. In fact we don't care whether you've ever been to school or not. We won't mislead you.

- Ritz.....Large Package 19c
- MACARONI or SPAGHETTI..... 3 lbs. 10c
- Ripe Olives No. 1 Tall Tin 12c
- Pickles Sweet Quart 25c
- Beans Creswell 4 tins 25c

- | | |
|-----------------------------------|-----------------------------------|
| TUNA FLAKES
No. 1/2 Tin
10c | PEANUT BUTTER
Quart Jar
23c |
|-----------------------------------|-----------------------------------|

- Carrots.....3 bunches 10c
- Tomatoes Ripe 2 lbs. 13c
- Potatoes New 10 lbs. 17c
- Lettuce Jumbo 2 heads 9c

Bill's Super Market
Phone 40 Free Delivery

A Man's Castle Is a Woman's Factory

Men are judged by what they accomplish—women by the homes they keep Both are judged by the manner of their living.

She's a happy woman who keeps a modern home—a home with the famous UNIVERSAL GAS RANGE.

In fact a home piped for gas for cooking, for water heating and for refrigeration is a modern home.

Cottage Grove Gas Co.