Cottage Grove Sentinel
Established 1890.
ELBERT BEDE, Editor.
Published Every Thursday by Cottage Grove Publishing Company.
Elbert Bede ..... President
Elbert Smith ..... Secretary
A first-class publication entered at Cottage Grove as second-class matter.
Business Office 25 North Sixth

SUBSCRIPTION RATES.
(Cash in advance.)
One year ....$1.75 | Three months $0.65
Six months ....$1.00 | One month $0.25
Foreign rate—50c year additional.

Member of
National Editorial Association
Oregon State Editorial Association
Oregon Newspaper Conference

Although every precaution will be taken to avoid error, The Sentinel accepts advertising in its columns on the understanding that it will not be liable for any error in any advertisement published unless proof is read by the advertiser and returned with such error or corrections plainly noted in writing thereon and in that case, if any error so noted is not corrected by The Sentinel its liability shall not exceed such a proportion of the entire cost of such advertisement as the space occupied by the noted error bears to the whole space occupied by such advertisement.

POLITICAL HODGE PODGE.

For political hodge podge this year's primary election in Oregon ought to take the leather medal.

For the republican nomination for governor there are seven candidates, several of whom will get little consideration from the voters. From the remaining several the voters are going to have a difficult time making a selection because of their being about equal in ability and about equally known over the state. For the first time within the recollection of this writer he has hesitated in making his own selection. The Sentinel would pick Holman, Lonergan, Dunne and McAlexander as four likely to run a close race for top position.

Then there are two democrats who seek the nomination of their party, but there seems no doubt of the selection of Martin, with whom the democrats believe they can defeat anyone nominated by the republicans.

The secretary of state contest, for which it once seemed there would be half a dozen republican candidates, finally narrowed down to two, Snell and Abrams, both of whom are capable of filling the job and both about equally well known. Snell seems to have the pole as election day approaches, his gains being largely due to boosting done by those who have seen him in action as a legislator. He has a pleasing personality that quickly impresses those with whom he comes in contact, and he gives the impression of having a lot on the ball. If he can make any kind of a personal campaign he should be a winner. Three seek the democratic nomination, with Joe E. Shelton, formerly of Eugene, likely to be the winner.

For Congress J. M. Devers would take the place of James W. Mott, and three democrats seek the opportunity of contesting with the republican nominee in November. In Lane county the choice may be easier than elsewhere, for Mr. Devers long was a resident here and will poll a heavy vote.

Seven seems to be a favorite number, for seven seek the honor of serving Lane county as members of the house. This is another case where the vote will be badly split, for all of the candidates seem to be legislative timber. Hill and Huntington, incumbents, are likely to be two of those selected, but who will be the third man in the ring is a good guessing proposition. The democrats have three who will get the nominations of their party.

Four, two republicans and two democrats, would be county treasurer, Mrs. Schiska, republican, incumbent, seems to have the advantage.

The county commissioner race is likely to be a stellar attraction. G. W. McFarland of this city would take the place of O. E. Crowe, formerly of Lorane, also a candidate. Right now it appears that the vote may be close.

At present interest in local candidacies seems greater than that in state candidacies.

Portland has 112 candidates for 13 legislative positions. A surprise candidacy is that of C. C. Chapman, editor Oregon Voter, who heretofore has steadfastly refused to seek any office. His candidacy seems like that of a Warwick becoming a vassal, for Chapman's recommendations for candidacies have for many years had great weight with a large number of voters. Multnomah county could pick no one better able to represent it at Salem, but no one, not even Chapman himself, has given a satisfactory reason as to why he decided to seek the office. He certainly would enliven the sessions and would be expected to do none of the things for which he has criticized others.

In Lane county there will be six measures upon which voters are expected to act. These will be discussed later in these columns.

ELECTION SLOGANS (?).

Every candidate for public office in Oregon is permitted to have a slogan printed after his name on the ballot. So long as the candidate keeps his slogan within the number of words to which he is restricted, no one questions what he uses as a slogan, and this has led to considerable abuse of this privilege. Often copy furnished for a slogan is anything but a slogan. A country editor ought to be employed to edit ballot copy.

A slogan should state in crisp, catchy words something about the candidate or something for which he stands that is in the nature of a war cry or rallying call.

Here are a few samples of rallying cries taken from this year's primary ballot:

(Mrs. Mapril G. Keasey.) Legislative experience—as daughter and secretary of Dorr E. Keasey.

(Emmett Howard.) I am not a member of the National Economy League.

(C. C. Chapman.) Editor Oregon Voter, a Weekly Magazine of Citizenship.

Aren't those rallying cries designed to stir the voters to action? Aren't those war cries designed to cause the voters to rally around the banners of the candidates who produced them?

In Chapman's case, we are not certain whether he thought the phrase used the best way to designate himself, or whether he felt that, inasmuch as a legislative position costs money, he was entitled to a little free advertising. In either event, as an editor and master of English, he knew the words used could hardly be construed as a slogan. Probably he figured he didn't need a slogan, in which he probably would be correct.

SOMETHING ON THE BALL.

Once in a while a country editor receives some of the honors due him.

Up at Hood River there is an unassuming fellow who produces a splendid editorial page and serves the news in a style that is the envy of many of his brother editors.

The chap is Hugh G. Ball, of the Hood River News.

He is always winning some kind of a cup for his editorial or news work. As he is a prohibitionist, at least in his personal habits, he gets little use of the cups, but they at least make splendid ornaments for the office or home.

Hugh has been picked this year by Professor Casey, of the faculty of the University of Oklahoma, for an all-American newspaper "eleven." He has been designated as editorial writer at right tackle. We don't know whether Hugh knows anything about football, but anyway his team ought to win the pennant.

The people of Hood River should be proud to have a newspaper whose editor has been so often honored for his editorial prowess and they ought to at least name one of their apples for him.

A PSALM OF WHISKERS.

(The following contribution is by some author unknown Possibly he was ashamed of the poetic mixture he produced but the sentiments fit in well with conditions in Cottage Grove, where so many have obeyed the mandate of the American Legion that every man must grow a beard or pay a buck.)

Tell me not that raising whiskers
Is a vain but foolish dream.
Everyone may have a mustache
For things are not what they seem.
Life is real, life is hopeful,
All a beardless face disdain,
If you'd be in life successful,
Make a black mustache your aim.
Dye it darker, pull it earnest
That yours may excel them all.
He whose mustache is the sweetest
Is the nicest beau of all.
At the lecture or the concert,
In the parlor or the hall,
Be not a weak, beardless urchin,
Wear a mustache above all.
Trust no future, however pleasant,
Drop the past with all its sorrow.
Pull, pull in the living present,
Whiskers neither buy nor borrow.
Beards of great men all remind us
We can have some whiskers too,
And, departing, leave behind us
Records of what will can do,
Records that perhaps another,
Sailing over Life's solemn main,
A despairing, smooth-faced brother,
Seeing, may take heart again.
Let us then be up and doing,
And with hearts both stout and brave,
Still achieving, still pursuing,
Never, never, never shave.

Uric Acid Poisoning

More Than 90% of All Cases of Rheumatism Are Caused or Aggravated by Excess Uric Acid.

Killing the pain of neuritis, sciatica and rheumatism with dope doesn't end your agony—you've got to get the excess uric acid out of your joints and muscles.

Thousands joyfully praise ALLENRU because they know by experience that when taken as directed the pain—the agony of rheumatism, backache, sciatica and neuritis often leaves the body in 48 hours—no matter how stubborn and persistent.

Cottage Grove Pharmacy knows that ALLENRU is so swiftly effective that one bottle is guaranteed to do exactly as stated or money back. (1)

QUICK—SAFE—CERTAIN
STOMACH RELIEF
ZINSEP Compound has an almost unfailing record of success in the relief of stomach trouble. It works when others fail because it is strictly a stomach and intestinal remedy—nothing else.
Doctors recognize the value of its ingredients. Thousands of sufferers testify to the amazing success of Zinsep.
If you suffer from any disorder caused by a troubled stomach, try this remarkable remedy now. Your druggist has Zinsep—and it costs nothing if not satisfactory.
Zinsep

NOTICE TO CREDITORS.

Notice is hereby given that the undersigned has been appointed by the County Court of Lane County, State of Oregon, executor of the Last Will and Testament of J. H. Dompier, deceased, by an order bearing date the 12th day of April, 1934.

All persons having claims against the estate of said J. H. Dompier, deceased, are hereby notified and required to present the same, duly verified, to the undersigned at the law office of Herbert W. Lombard, First National Bank Building, Cottage Grove, Lane County, State of Oregon, on or before the first publication of this notice.

Date of first publication, April 19, 1934.

Date of last publication May 17, 1934.

WORTH HARVEY,
Executor of Last Well and Testament of J. H. Dompier, deceased.
Herbert W. Lombard,
Attorney for Estate. a19m17c

NOTICE TO CREDITORS.

Notice is hereby given that the undersigned has been appointed by the County Court of Lane County, State of Oregon, Administrator of the estate of S. J. Brund, deceased, by an order bearing date the 17th day of April, 1934.

All persons having claims against said estate are hereby required to present the same duly verified to the undersigned at the law office of Herbert W. Lombard, First National Bank Building, Cottage Grove, Oregon, on or before six months from the date of the first publication of this notice.

Dated and first published this 19th day of April, 1934.

Date of last publication, May 17, 1934.

ANDREW BRUND,
Administrator Estate of
a19m17 S. J. Brund, deceased.
Herbert W. Lombard,
Attorney for Administrator.

NOTICE OF SHERIFF'S SALE OF REAL PROPERTY.

Notice is hereby given that by virtue of an Attachment, Execution and Order of Sale, issued out of the Circuit Court of the State of Oregon for Lane County, on the 13th day of April, 1934, upon and pursuant to a Judgment and Order of Sale of attached property given and made by said Circuit Court on the 10th day of April, 1934, in an action in which Cottage Grove Adjustment Bureau, a corporation, is plaintiff and Della McCue as Administratrix of the estate of Peter C. McCue, sometimes P. C. McCue, is defendant, which Execution and Order of Sale was to me directed and commanded me to sell the real property hereinafter described to satisfy said judgment, costs and accruing costs:

I will on the 22nd day of May, 1934, at the hour of 10 o'clock a. m. of said day, at the Southwest door of the County Court House, Eugene, Lane County, State of Oregon, offer for sale and sell at public auction for cash subject to redemption as provided by law all the right, title and interest of the defendant in said action and all parties claiming by, through or under them, or any of them, since the 16th day of November, 1933, in and to the following described real property, towit:

Southwest quarter (SW¼) of Southeast quarter (SE¼) of Section 13, Township 21 South, Range 3 West, Willamette Meridian, Lane County, State of Oregon.

Dated and first published this 19th day of April, 1934.

Date of last publication, 17th day of May, 1934.

C. A. SWARTS,
Sheriff, Lane County, Oregon.
By Hulegaard, deputy. a19m17hwl

NOTICE TO CREDITORS.

Notice is hereby given that the undersigned has been appointed by the County Court of Lane County, State of Oregon, Administrator of the estate of J. W. Bemis, deceased, by Order bearing date the 10th day of April, 1934.

All persons having claims against the estate of said J. W. Bemis, deceased, are hereby notified and required to present the same duly verified to the undersigned at the law office of Herbert W. Lombard, First National Bank Bldg., Cottage Grove, Lane County, State of Oregon, on or before six months from the date of the first publication of this notice.

Dated and first published this 12th day of April, 1934.

Date of last publication May 10, 1934.

RUSSELL J. BEMIS,
Administrator of the estate of
a12m10 J. W. Bemis, deceased.
Herbert W. Lombard,
Attorney for Administrator.

NOTICE OF SALE OF REAL PROPERTY.

Notice is hereby given that by virtue of an order of the County Court of Lane County, State of Oregon, duly made and entered of record in the matter of the estate of Frank C. Fegles, deceased, the undersigned, administrator of said estate, will, on and after the 1st day of May, 1934, offer for sale and sell at private sale the following described real property belonging to said estate, towit:

Beginning 445 feet South of the Southeast corner of Block 5, of the J. I. Jones (Jones) Addition to Cottage Grove, Lane County, Oregon, run thence West 106 feet; thence North 116 feet; thence East 106 feet; thence South 116 feet to the place of beginning, being a part of the South half of the William Shields and wife D. L. C. No. 56, in Section 33, Twp. 20 South of Range Three West of the Willamette Meridian, Lane County, Oregon.

Bids will be received and sale will take place in the law office of Herbert W. Lombard, First National Bank Building, Cottage Grove, Lane County, State of Oregon.

Terms of sale cash in hand or part cash and part credit.

Date of first publication March 29, 1934.

Date of last publication April 26, 1934.

m29a26hwl JASPER FEGLES,
Administrator of the Estate of
Frank C. Fegles, deceased.

NOTICE OF SHERIFF'S SALE.

On the 11th day of May, 1934, at the hour of 10 a. m. at the front door of the Court House in Eugene, Lane County, Oregon, I will sell at auction to the highest bidder for cash the following described real property located in Lane County, Oregon, towit:

Beginning at the Southwest corner of Section (31) in Township (17) South Range (4) West of the Willamette Meridian and running thence East 8.50 chains, thence North 35.295 chains thence west 8.50 chains and thence south 35.295 chains to the place of beginning. Also beginning at the Southeast corner of Section (36) in Township (17) South Range (5) West of the Willamette Meridian and running thence North 30 chains, thence West (80) chains thence South 30 chains and thence East (80) chains to the place of beginning, containing in both of the above described tracts 270.01 acres, more or less, of land in Lane County, State of Oregon, together with the tenements, hereditaments and appurtenances thereunto belonging, or in anywise appertaining.

Said sale is made under execution issued out of the Circuit Court of the State of Oregon for the County of Lane, to me directed in the case of The State Land Board of Oregon vs. W. S. McCartney, et. al.

a12m10fs C. A. SWARTS,
Sheriff of Lane County, Oregon.
By A. E. Hulegaard, Deputy.

NOTICE OF SHERIFF'S SALE REAL PROPERTY.

Notice is hereby given that by virtue of an execution and order of sale issued out of the Circuit Court of the State of Oregon for Lane County this 20th day of March, 1934, upon and pursuant to a decree duly given and made by said Court this 16th day of March, 1934, in a suit pending therein in which The Prudential Insurance Company of America, a corporation, was plaintiff and Arah Hoyt Graham, et. al. were defendants, which execution and order of sale was to me directed and commanded me to sell the real property hereinafter described to satisfy certain liens and charges in said decree specified, I will on Friday, the 20th day of April, 1934, at the hour of 10 o'clock a. m. at the southwest door of the Court House in Eugene, Lane County, Oregon, offer for sale and sell at public auction for cash, subject to redemption as provided by law, all of the right, title and interest of the defendants in said suit and all parties claiming by, through or under them or any of them in or to the following described real property, to-wit:

The North 50 feet of the following described tract: Beginning at the Northwest corner of Lot 5 of Block 13, of Elias Stewart's Addition to Eugene, Lane County, Oregon, running thence South 100 feet on the West line of said Lot 5; thence East parallel with the North line of said Lot 5, 50 feet; thence North parallel with the West line of said Lot 5, 100 feet, to the North line of said Lot 5; thence West to the place of beginning, being 50 feet, and all in the City of Eugene, Lane County, Oregon.

Dated this 20th day of March, 1934. C. A. SWARTS,
m22a19wf Sheriff.
By A. E. Hulegaard, Deputy.

NOTICE OF SALE OF REAL PROPERTY.

Notice is hereby given that by virtue of an order of the County Court of Lane County, State of Oregon, duly made and entered of record in the matter of the Estate of M. C. Bressler, deceased, the undersigned Executor of said estate will on and after the 28th day of April, 1934, offer for sale and sell at private sale the following described real property belonging to said estate, towit:

Parcel A: Beginning at the Southeast corner of the John T. Gilfry and wife DLC No. 46, Notf. 6535 in Tp. 19 S. of R. 2 W. W. M. and running thence West along the South line of said claim 17.90 chs. to the section line between Sec. 9 and 10 in said Tp. and Range, thence North along said section line 33.91 chs. more or less to the North line of said Gilfry claim, thence East 17.96 chs. to the Northeast corner of said claim, and thence South 33.91 chs. along the East line of said claim to the place of beginning, containing 60.81 acres in Lane County, Oregon.

Parcel B: Lots numbered Three (3) and Four (4) in Block numbered Four (4), in the Second Addition to Georgetown, in Lane County, State of Oregon, excepting therefrom the East forty-five (45) feet of Lot Four (4) in Block Four (4) in Second Addition to Georgetown as platted for record in the office of the County Cleirk of the County of Lane and State of Oregon, all situated in the Town of Cottage Grove.

Parcel C: Lot 1 (1) Block Two (2) D. G. McFarland's Third Addition, Cottage Grove, Lane County, State of Oregon.

Bids will be recejved and sale will take place in the law office of Herbert W. Lombard, First National Bank Building, Cottage Grove, Lane County, State of Oregon.

Terms of Sale: Cash in hand or part cash and part credit.

Date of first publication March 29, 1934.

Date of last publication April 26, 1934.

FRED W. BRESSLER,
Executor Estate M, C. Bressler,
Herbert W. Lombard,, deceased.
Attorney for Executor. m29a26c

NOTICE OF SHERIFF'S SALE REAL PROPERTY.

Notice is hereby given that by virtue of an execution and order of sale issued out of the Circuit Court of the State of Oregon for Lane County this 20th day of March, 1934, upon and pursuant to a decree duly given and made by said Court this 16th day of March, 1934, in a suit pending therein in which The Prudential Insurance Company of America, a corporation, was plaintiff and Ira E. Foote, et. al. were defendants, which execution and order of sale was to me directed and commanded me to sell the real property hereinafter described to satisfy certain liens and charges in said decree specified, I will on Friday, the 20th day of April, 1934, at the hour of 10 o'clock a. m. at the southwest door of the Court House in Eugene, Lane County, Oregon, offer for sale and sell at public auction for cash, subject to redemption as provided by law, all of the right, title and interest of the defendants in said suit and all parties claiming by, through or under them or any of them in or to the following described real property, to-wit:

Beginning at a point in the Section line 2.50 chains East of the Southwest corner of the Southeast quarter of the Southeast quarter of Section 12, Township 17 South, Range 5 West of the Willamette Meridian, running thence East 17.50 chains to the Southeast corner of said Section 12, thence North, along the section line, 20.00 chains; thence East 3.00 chains; thence North 10.00 chains; thence West 3.00 chains; thence North 7.74 chains to the center of the County Road; thence North 86 degrees 40 minutes West along the center of the County Road 17.53 chains to a point 2.50 chains East of the West line of the Northeast quarter of the Southeast quarter of said Section 12; thence South 38.74 chains to the place of beginning containing 70.00 acres, more or less, in Lane County, Oregon.

Dated this 20th day of March, 1934. C. A. SWARTS,
m22a19wf Sheriff.
By A. E. Hulegaard, Deputy.

BUSINESS DIRECTORY

DENTISTS

DR. W. E. LEBOW
Dentist
Office Fifth and Main Streets
Hours, 8:30 to 12 and 1 to 5:30
Phone 35

DR. C. H. KIME
Dentist
Office in First National Bank Building
Phone 10 Cottage Grove, Ore.

PHYSICIANS

DR. C. E. FROST
Physician and Surgeon
First National Bank Building
Phone 47 Cottage Grove, Ore.

H. AXLEY, M. D.
Physician and Surgeon
Evenings by Appointment
Over Kem's Drug Store
Cottage Grove Oregon

R. M. RICE, M. D.
Physician & Surgeon
Over Cottage Grove Pharmacy
Phones: Res. 127; Office 75
634 Main Street

ATTORNEYS

HERBERT W. LOMBARD
Attorney at Law
First National Bank Building
Phone 94 Cottage Grove, Ore.

H. J. SHINN
Attorney at Law—Notary Public
Practices in All Courts
Bader Building
Cottage Grove Oregon

ALTA KING
Lawyer
Lawson Building
Phone 90 Cottage Grove, Ore.

Carl F. Bergman
Chief of Police

Chief of Police Cary F. Bergman has earned for himself an excellent reputation, and rightly, too. His service on the force has shown on the records to be fine and praiseworthy.

The necessity for a man of outstanding trustworthy character and with an eye for business as well as to hold down the job of head of the police force is apparent, and Mr. Bergman has demonstrated his outstanding ability. His calm, smooth-running method of handling the intricate and often tedious duties set before him, has shown that the people of the community know a good man when they find one in their midst.

Born in Lane county, Chief Bergman attended Albany college. He and Mrs. Bergman have one son, John, who is in school.

In the department for three and one-half years, Mr. Bergman has been chief for the past two. He and his men have helped to make this community the smooth-running place that it is, and we congratulate and thank Mr. Bergman for his period of public duty. We are now, as in the past, confident in the integrity of Chief Bergman, knowing that he is an able leader and a real worker.

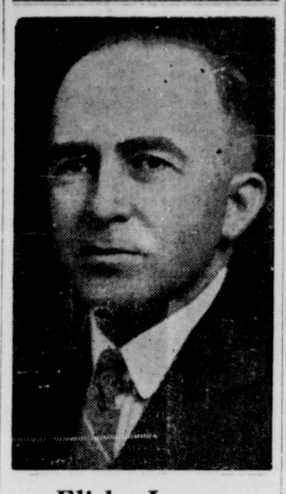

Elisha Large
Mayor of Eugene

Blessed in many ways, Eugene appreciates that among these should be included the sincere man who holds the office of mayor. That such a position, fraught with all that demands the utmost in keen judgment and foresight, requires a man of superior abilities is most apparent. We have only to remember how efficiently and how thoroughly Mayor Large is administering his duties to realize fully his true worth. Mr. Large is a man who is thoroughly conscious of the fact that in these hectic days of readjustment wise and farseeing principles must be adhered to and followed in order to bring the country back to its former state of prosperity.

Mayor Large was born at Taylorville, Ill. Going to the state of Washington, he was for some time engaged in general mercantile business. He has lived in Oregon since 1912. Serving his third year as mayor of Eugene, Mr. Large was for many years on the city council. During the past year he has acted as chairman of the Lane county relief committee.

Fraternally Mr. Large is a member of the Masonic and Elk lodges. Efficient in anything he undertakes, he is also a good golfer, and likes nothing better than a round of golf on a sunny day.

With a natural aptitude for public work and an early appreciation of its possibilities for rendering service, it has not taken Mr. Large long to become a recognized leader in his chosen field. He has become an integral part of the social and economic readjustment now beginning and under way in Lane county, and thus should command the attention of every right-thinking citizen regardless of party affiliation. Mayor Large is one of those men who go after what they know is the thing best for the people, and strikes at his objectives with quiet determination. The people of Eugene recognize Mayor Large's value, his fearless stand for the things he believes to be right and for the benefit of the city, and they are prepared to back him by their full support.

Grace Schiska
County Treasurer

Grace Schiska probably has a deeper knowledge of county finances than any other person in this section, since figures are her hobby. She has the distinction of having served the city of Eugene for eight years as assistant recorder and recorder, and at the present time is serving Lane county as treasurer, which office she has filled since 1925.

A native daughter, she has always lived in Eugene, where she is a leading figure in civic and community affairs. Grace Schiska is known throughout the county as a woman of high principles and sound judgment and performs her duties as county treasurer with a broad display of efficiency.

The county treasurer is responsible for all funds of the county and it is her business to see that all bank deposits are fully secured and it is much to her credit that there has been no legal litigation in connection with the obtaining of any county funds on deposit in closed banks. This should be of great interest to taxpayers.

In addition to her general duties, she has spent a great deal of time and energy in assisting warrant holders to realize on their warrants without discount.

Never has Lane county needed leaders more than it does now—men and women unafraid to take a full step along the course to progress and prosperity. Grace Schiska is just the woman for a leader in the county, and is serving the people to the utmost of her ability as an efficient county treasurer.

At the coming primary election she is asking the voters of Lane county to return her to office. Her motto is "Service with Experience," and upon that platform seeks the support of Lane county voters. With an outstanding record as a servant of the people, Treasurer Schiska feels that she deserves the support of the voters. Courageous and dependable, she has an appreciation for economy during this period of financial distress, and is interested in finding a solution to many of the irksome problems now confronting us.

NOTICE TO CREDITORS.

Notice is hereby given to all whom this may concern that the undersigned Mamie R. Trunnell has been duly appointed executrix of the estate of Jesse H. Trunnell, deceased, by the County Court of Lane County, Oregon, and has qualified as such executrix. All persons having claims against said estate are hereby notified and required to present the same, duly verified as required by law, with proper vouchers to the said executrix at the office of H. J. Shinn, Cottage Grove, Oregon, within six months from the date of the first publication of this notice.

Date of first publication April 12, 1934.

MAMIE R. TRUNNELL,
Administratrix of the estate of
Jesse H. Trunnell, deceased.
H. J. Shinn,,
Attorney for Estate. a12m10c

Cash register rolls. The Sentinel.

G. F. Skipworth
Judge of Circuit Court

Backed by many years of study and experience, the Hon. G. F. Skipworth has earned for himself an enviable name among the men and women of his school. Judge Skipworth has been a leading figure in civic and community affairs for years, and his activities have carried him constantly upward. His popularity has grown because he is known throughout the county as an honest and sincere man, upholding the ethics of his profession and giving the people who support him reason to have pride and faith in his endeavor to please them.

Coming to this state from Louisiana when but a year old, Judge Skipworth has spent much of the time in Eugene. He attended Portland University. From 1895 on Judge Skipworth practiced law in Eugene until assigned to the office of circuit judge of the second judicial district January 4, 1915. He served three years as city attorney and four years as deputy district attorney. For four years he served as a member of the board of regents of the University of Oregon.

Mr. and Mrs. Skipworth have three children—Harold, Helen and George—all grown.

During the years he has been in public office Judge Skipworth has served the people faithfully. In this review of our onward progress in this community we wish to commend Judge Skipworth for his activities in civic affairs.

Whitten Swafford
A Worthy Citizen of Lane County

Whitten Swafford, as one of Eugene's leading attorneys, began the study of law when yet in high school. Fully determined to master the profession, he attended the University of Nashville and likewise the University of Texas. Mr. Swafford has the distinction of having been admitted to the bar when but 19 years of age.

When the fishing season opened, there was an enthusiastic angler in the person of Mr. Swafford, who is a lover of that gentle art. As an opposite hobby, he spends much time in his quiet home library.

For 20 years Attorney Swafford has been a resident of Eugene. He first saw the light of day in Chattanooga, Tenn., but has really adopted Oregon as his own.

We are indeed happy to include such a leading barrister in this review. He has won the esteem of the people of Eugene and Lane county through his outstanding ability and initiative.

Fraternally, he is a member of the Elks lodge.

During these trying times the people are looking more to men who have the ability to lead. Whitten Swafford—"a bit Irish" as he puts it—has the inborn ability to lead, and by dint of hard work has won for himself a wide circle of friends and staunch supporters from all walks of life.

His offices are a busy clearing house for the many people who depend upon this able barrister to disentangle the snarls in their legal affairs. His advice is sought by people from far and wide, since he is such a staunch figure in many a fight before the bar, or even before a case gets to court.

There are a few men who have lifted the profession to an exalted place in the affairs of the people, and such a leader in the professional field of Eugene and Lane county is Attorney Whitten Swafford. To him look a multitude of honest people since he stands on the rock of honesty, dependability and conscientious service to the cause of right.

Mrs. Belle Lydick
For State Representative

A leading figure in civic and community affairs in Lane county and the city of Eugene is Mrs. Belle Lydick, whose activities have carried her to a high position in this locality. Known throughout the county as a woman of high principles and sound judgment, Mrs. Lydick would, we feel sure, perform the duties of a state representative with a broad display of efficiency. She is loved by her many friends for her genial personality and her understanding, matter-of-fact methods in handling important matters that come under her jurisdiction. She has given her supporters reason to have faith in her honesty and good sense pertaining to intricate problems that require her undivided attention.

Mrs. Lydick was born in Lincoln, Ill., and was educated in Nebraska. For 10 years she lived in Denver, Colo., where she was active in church and club work. She has two children, a married daughter and a son, Lloyd. After her husband's death four and a half years ago Mrs. Lydick successfully conducted the business connected with her orchard and property, and in club and church work has become a leader of note.

There is considerable sentiment among the women of Eugene for a woman representative in the legislature. If Mrs. Lydick is elected, they may well feel proud of their part of the boosting, for she is one of the most capable women and natural born leaders in the community. Without a doubt her representation will mean a lot to the business and professional women of this district.

Wm. W. Harcombe
A Leader in the County

Without a representative member of the bar, this review of prominent people would be incomplete. So, in our biographies, we are proud to include the name of William Ward Harcombe, one of Eugene's outstanding men in the law profession—well known as a champion of the people's cause. As a former district attorney for Lane county, he added distinction to his time-honored profession.

A son of the west, he was born in Rock Springs, Wyo., August 28, 1889. He migrated to Oregon in 1920. Attorney Harcombe claims Cornell as his Alma Mater. Fraternally he is a member of various lodges including the Masons, Modern Woodmen of America and Knights of Pythias. Politically he votes the straight democratic ticket.

In adding a word about the family life of the subject of this article, let us say that on September 7, 1910, he married Jesse M. Mauer. The family circle includes Elizabeth and William, Jr. Their beautiful home is at 541 Nineteenth Avenue East in Eugene.

Although known as a fearless fighter before the bar, he is always kindly and considerate in his dealings, straightforward and honorable. During these changing days of readjustment the people are looking more and more to real leaders upon whom they may depend. Attorney William Harcombe is just such a leader in the county.

Mr. Harcombe's offices are at 301 Tiffany Building, Eugene—indeed a busy place, since so many people of the surrounding country entrust him with their legal affairs.

A host of men and women from all walks of life are proud to call Harcombe friend. He is, likewise, a worker for the betterment of the community, and as a member of the chamber of commerce, is doing his utmost to boost a fast-growing city and county. Truly, he is a leader in the county.

E. A. McCornack
Candidate Joint Senator Lane and Linn Counties

Lane county has lost (if she ever had it) the boom spirit. And that is all to the good. Now the demand is for builders, for doers, for leaders who pledge themselves to aid in the bringing in of a new day of true prosperity and to the bringing back of the spirit of the pioneers who laid the foundation for us on the rock of honesty, industry, confidence and faith in the future.

E. A. McCornack can truly be classed as one of these leaders. As a senator in the state legislature we feel confident that he would use all his natural ability and untiring initiative towards the improvement of the community and the welfare of the people. Mr. McCornack has the troubles of the county at heart. He is interested in finding a solution to many of the irksome problems now confronting us. It is up to all of us as voters to boost those who are capable of filling the offices we give them. Mr. McCornack is well worthy of our regard.

Born in Dayton, Wash., in 1883, Mr. McCornack came to Oregon when but three years of age and has been a resident of the state since. He attended the University of Oregon two years. He is proud of being a "dirt farmer," and is noted for his sheep, cherries and general farming.

Mr. McCornack has served two sessions in the legislature. He is master of the Four Oaks grange, president of the Pacific Wool Growers' association and a member of the board of the Eugene Fruit Growers' association. He is also chairman of the county farm debt adjustment committee, whose purpose is to assist in financing of farmers who are otherwise unable to obtain farm loans.

Mr. and Mrs. McCornack are the parents of three sons and one daughter, and may also boast of one granddaughter. Mr. McCornack's parents were early pioneers in Oregon, and he is following in their steps, devoting himself particularly to the work of promoting the agricultural interests of the county and furthering of agricultural legislation.

Courageous and dependable, Mr. McCornack has an appreciation of the need for economy during this period of financial distress. He seeks the office of senator because he is prepared for it and in every way merits your consideration.

Victor Hoare
County Farm

"Faith, hope and charity. But the greatest of these is charity."

The county farm of Lane county is performing a real service to those unfortunates who, nearing the evening of life, are unable to care for themselves. They find here an atmosphere of peace and contentment. Mr. and Mrs. Victor Hoare, manager and matron of the farm for the past ten years, take their work seriously and do their best to make the abode a comfortable home for the thirty old people who live there. Together they keep things spick and span and running smoothly—a place they may well feel proud to show to inquisitive and interested visitors.

Mr. Hoare was born in London, England, and his wife in Coal City, Ind. They came west and settled in Eugene in 1913. Their son, Creston, a senior in high school, has natural aptitude for cartooning and drawing. Before becoming manager of the farm, Mr. Hoare worked in the road department for the county.

Because of the splendid cooperation, both of the inmates and of Mr. and Mrs. Mordoch, their chief help as cook and caretaker, Mr. and Mrs. Hoare have made a wonderful success of their work. The farm is not only up to a high standard of efficiency, but does much toward its own support. The 90 acres of land, the 300 baby chicks, the other chickens, as well as the calves and cows and horses, and the 90 fruit trees recently planted in the orchard, all require capable management and a great deal of work. Mr. and Mrs. Hoare put up their own ham and bacon for the home, and the grain and hay is sold for the county. At present plans are being made for the installation of a refrigeration system, which will save expense in the keeping of meat on the place. It can truly be said that Mr. and Mrs. Hoare give "value received" and far more. They operate the home in as economical a manner as possible and, liking the work, regard it not as a mere "job" but as an opportunity for rendering real service to a group of people with whom their hearts sympathize, and also to the county.

Because they are a credit to Lane county and are well liked by her citizens, we are glad to name Mr. and Mrs. Hoare in this issue among our leading men and women.

Clinton A. LeVan
Street Commissioner of Eugene

Among the men and women of Lane county who are "doing their bit" to bring efficient government and prosperity to the community is Clinton A. LeVan, street commissioner for Eugene. Mr. LeVan has had good training and preparation for this important work. During his six years as street commissioner, and the 23 years in which he has worked for the city, Mr. LeVan has shown remarkable insight into the many perplexing problems which have arisen. His sincere efforts deserve any praise that can be given him.

"From Missouri," where he was born in 1870, Mr. LeVan is now the father of five married children and the grandfather of seven, one of whom is a sophomore at the University of Oregon. Himself brought up in the state of New York, Niagara county, Mr. LeVan's children were born in Minnesota. The family moved west to Oregon in 1911. Mr. LeVan is an active member of several organizations, including the Modern Woodmen of America, the Homesteaders, the Knights of Pythias and the Masonic lodges.

The responsibilities of the department consist mainly in caring for the streets, sewers, signs and hydrants in Eugene. There are eleven men assisting Mr. LeVan in this work.

Mr. LeVan fully realizes the importance of his work to the city and county and is busily engaged in furthering it. His tireless efforts have rightly won the deep respect of all who know him.

Howard S. Merriam
Candidate for State Representative

There are certain men in this world who, in any place and under any conditions, perform their tasks in a commendable and a praiseworthy manner. Whether raising apples "that are safe to eat in the dark," fighting over seas with the Sixth Marines, or serving the people of his county or state, Howard S. Merriam is this sort of a man. As a representative in the Oregon legislature, Mr. Merriam would have the necessary qualifications for rendering efficient public service.

A South Carolinian, Mr. Merriam was born in 1897, and when but three years of age was brought to Oregon by his parents. He attended the University of Oregon for several years. Since the war he has been raising fruit, and his "Diamond" apples are famous. Mr. Merriam is president of the county chamber of commerce and a trustee of the State Horticultural society and County Agricultural council. He is also a director in the Eugene Fruit Growers' association and a member of the grange.

As a representative Mr. Merriam would do his part. He is ably fitted for this important office by training and experience. Few, if any, have a firmer hold on the affections of the people.

Mrs. Pearl Schantol
Candidate for County Treasurer

A leading woman in civic affairs in the county is Mrs. Pearl Schantol, candidate for county treasurer in the coming election. Mrs. Schantol is one of those explicitly honest, top-handed women who are seldom found in public office, especially, perhaps, in the particular job of county treasurer. Her efficiency and methodical, calculating way of handling business affairs is something that should be taken into consideration by the people of the community when they are enumerating the men and women who really are their leaders.

Mrs. Schantol was born at Greenfield, Ia., January 14, 1890. She is a graduate of the Greenfield high school, and attended Valparaiso University at Valparaiso, Ind., where she specialized in music and commercial subjects.

Always taking an active part in all civic affairs and always a leader, well liked and admired by her friends and supporters, Mrs. Schanlot holds various important positions in the community. She is president of the Glenwood community club, past matron of the Eastern Star in Springfield and treasurer of the County Federation of Women's clubs. A widow, she is the mother of four children at home, two of whom are still attending school. They are Paul, Arlan, Beth and Bobby. Mrs. Schantol takes an active part in lodge and church affairs in Springfield.

Few are better able to keep track of the cash box of Lane county, nor more certain to render courtesy and service to the public. Mrs. Schantol is a woman capable of taking charge of things and handling problems with an honest and sincere attitude.