Brown Motor Company

"HUDSON AND ESSEX," "CHRYSLER AND PLYMOUTH," "STUDEBAKER AND ROCKNE."

With Sales and Service in Eugene Offer the Vogue of Tomorrow in Many New Models Which Will Set the Styles of the Year. Headed by W. G. Brown, Who Offers the Public a Wide Range of Cars From Which to Choose. They Handle Hudson and Essex; Chrysler and Plymouth; Studebaker and Rockne.

The Brown Motor company have selected these famous cars to offer their customers as they are confident they are giving both advanced engineering and the vogue in motor cars that will be the style of the coming seasons. People will realize that a dealer who can offer them something in advance is offering a real service.

The motor car with the advanced engineering of Hudson and Essex in turning waste heat into power, has placed them far in the lead in engineering and their long history of making cars that stand up under all conditions makes it very attractive to people to buy cars of advanced styles. Auto styles have been changing like styles of ladies' clothes and if one buys a car of tomorrow he will have a car that in style, will last with the engineering.

They maintain a very modern automobile establishment and are always glad to see all autoists and talk over the situation. They offer a service on all their cars and have a very complete line of parts.

In making this review we are pleased to compliment them upon the commanding position they hold in the business and automobile world and to refer their modern activities to all our readers.

Western Box Company

WITH MODERN HEADQUARTERS LOCATED IN EUGENE, IS A CONCERN WHICH HAS DONE MUCH TOWARD THE DEVELOPMENT OF THIS ENTIRE SECTION OF OREGON. REGARDED BY EVERYONE AS SINCERE COMMUNITY BUILDERS AND HEADED BY GEORGE A. STOCK, WHOSE COMPANY BUYS 2,000,000 FEET OF LUMBER YEARLY IN LANE COUNTY. BUY THEIR PRODUCTS AS THEY ARE LANE COUNTY MADE.

"Community Builders," this title is true in more than one sense of the word. People watch a district grow, they see buildings go up, almost overnight, and yet they do not take into consideration the skill, the effort and the farsightedness on the part of various enterprises necessary to make this achievement possible.

This company has contributed a vital part toward the upbuilding of the entire district. The officers constantly have at heart the best interests of each district and are constantly striving to not only give better products at even a lower cost, but to create a well merited good will on the part of the people toward a company such as their's which is operated for the direct benefit of Lane county.

The soundness of this company is beyond question. Its officers are men of the highest standing. They have always adhered to the soundest principles of business. They are a genuine asset to the entire valley. We gladly recommend them to our readers.

Both in the Same Boat

Swift & Company has more than one hundred produce plants, where poultry, eggs and dairy products are bought, prepared and shipped to far-off markets. In each plant is an ambitious, hard-working local resident—the manager. In his community that man is "Swift & Company".

He has the producer viewpoint. He rejoices when prices are satisfactory to his patrons. In this his interest is selfish. He is in the same boat with the farm producer. His advancement in business, in his own organization, depends on how much produce he purchases and how well he handles it.

Your Swift produce plant manager strives for steady operation at full capacity; only under such conditions is his plant most efficient. He wants volume and full payrolls. Nothing pleases him better than to pay the cash price for more and more produce.

That price is governed by demand, by what consumers can and will pay. But when the local manager is ready to ship his prepared products, demand is not awaited; is not left to chance. Swift & Company enhances demand for produce by advertising brands of high quality: Swift's Premium Milk-Fed Chickens, Golden West Fowl, Swift's Brookfield Butter, Eggs, Cheese and many other products.

An army of Swift & Company salesmen, working from 400 branch houses and along hundreds of car routes, search daily for bigger and hungrier markets. The local manager buys to supply those markets. Thus continually expanding outlets are opened up for the producer. The same army of salesmen sells both meat and produce. The same railroad cars transport both. Thus, costs of marketing are reduced for both livestock men and produce men.

Swift & Company has developed a national sales force and a national buying organization—striving to lower costs between the farm and the retail store. The personal welfare of each man depends on how well he does that job. That's why the charges for the service are low. Profits have averaged, over a period of years, less than a half cent a pound for all products sold.

Swift & Company

Purveyors of fine foods

778

SOCIETY

Brandeberry-Griggs.

Miss Irene Griggs, daughter of Mr. and Mrs. H. B. Griggs, became the bride of J. Kermit Brandeberry of Albany at a pretty wedding Sunday at the home of the bride's parents, the day being also their silver anniversary. Mr. Brandeberyy is the son of Mr. and Mrs. Earl Brandeberry of Albany. The couple were married by candlelight before a background of ivy banked on each side by tall baskets of gladiolus, golden rod, delphiniums and baby breath. The ring ceremony was performed by Rev. D. P. Cameron of the Presbyterian church. Miss Thelma Kern was bridesmaid and Wendell Cameron of Portland was best man. The bride was given away by her father. Preceding the ceremony Mrs. Victor Chambers sang "Love" and "Because." She was accompanied by Mrs. Edna Pearson of Eugene. Mrs. Winsor Calkins of Eugene played Mendelssohn's wedding march on the harp and played "The Rosary" throughout the ceremony. The bride wore pale yellow and carried a shower bouquet of gardenias and Ophelia roses. The bridesmaid wore blue lace and carried an arm bouquet of yellow roses and delphiniums. Refreshments of ice cream and cake were served following the ceremony. Martha Patterson, Mrs. Charles Bonnett and Grace Griggs, all of Eugene and Regina Dusenberry served. The couple left immediately for Gearhart on a honeymoon trip. They expect to make their home in Corvallis, where Mr. Brandeberry is an instructor at Oregon state college. The bride was a teacher in the Astoria high school last year and was prominent in college activities while a student at Oregon State college. Guests at the wedding were: Mr. and Mrs. Earl Brandeberry and son and daughter, Cedric and Ruth and Mrs. Rankins (grandmother of the groom), Albany; Mr. and Mrs. G. B. Millory, Wendell Cameron and S. Saunders, Portland; Mr. and Mrs. J. B. Patterson and daughter Martha, Mr. and Mrs. Kenneth Patterson, Mrs. Edna Pearson, Mr. and Mrs. Winsor Calkins, Grace Griggs and Mr. and Mrs. Charles Bonnett, Eugene; Kenneth Martin and Louis DeGeneault, Grants Pass; H. N. Colman, Corvallis; Mr. and Mrs. Martin Foster and son Harold and Mr. and Mrs. Chauncey Blosser, Lorane; Dorothy Marsters, Roseburg; Mrs. Laura McKernan (grandmother of the bride), Loran Stewart, Regina Dusenberry, Mr. and Mrs. Victor Chambers and Mrs. Elbert Bede.

The Order of Rainbow for Girls held their first regular meeting of the fall Monday night. Officers were elected as follows: Worthy advisor, Dorothy Umphrey; worthy associate advisor, Frances Mackin; Charity, Ruth Olsen; Hope, Isabelle Safley; Faith, Gladys Srpoules; treasurer, Gail Lindamood. Harriett Wiseman is the retiring worthy advisor. After the meeting a talkathon was held and candy was served. There will be initiation and installation at the next meeting and the committee in charge of refreshments is Gladys Sproules, Harriett Wiseman and Juanita Gates.

The Past Matrons' club met Monday afternoon at the C. E. Frost home, With Mrs. Frost, Mrs. T. C. Wheeler and Mrs. J. P. Graham as hostesses. Mrs. J. H. Chambers presided at the business meeting. The rooms were decorated with fall flowers and the luncheon table was centered with a bowl of marigolds and yellow tapers. Refreshments were served at the tea hour. Mrs. W. B. Johnston, Mrs. H. A. Miller and Mrs. Joe Smith will be hostesses for the October meeting.

The Teachers' club of the Christion church met Thursday afternoon in the church parlors with Mrs. Clyde Wallace as leader. Plans were made for a food sale to be held Saturday at the Irish-Swartz grocery store. Those present were John Armstrong, Mrs. T. M. Boyd, Mrs. Otis Biggs, Mrs. C. O. Butler, Mrs. T. H. Moody, Mrs. Ada Oakes, Mrs. William Stinnett, Mrs. W. Watson, Mrs. C. L. Madden, Mrs. Lola Link, Mrs. John Miller and Miss Ruth Stinnett.

The Order of the Eastern Star held memorial services Friday night for Mrs. W. E. Lebow and Miss Esther Silsby. Following the regular meeting the evening was spent playing bridge. Mrs. William Thum held high score, Mrs. E. H. Luce second high and Mrs. Schofield Stewart third high. Refreshments of doughnuts and punch were served. Those on the entertainment committee were Mrs. C. E. Frost, Mrs. W. B. Johnston and Mrs. N. J. Nelson Jr.

Mrs. O. M. Bagley entertained with a bridge party Thursday evening honoring her husband on his birthday anniversary. Guests brought comical gifts and refreshments were served at a late hour. Guests were Theresa Young, Joy Ingalls, Kenneth Goff, Mr. and Mrs. D. A. Emerson, Mr. and Mrs. F. L. Grannis, Regina Dusenberry, Fred Knickerbocker, Sara-Louise Shields, Merle Bowen, Florence Jenks, Margaret Deck and Thelma and Myrtle Kern.

The W. C. T. U. held an all-day institute in the Methodist church parlors Tuesday. A covered dish luncheon was served at noon. At the close of the meeting Mrs. T. M. Boyd and Mrs. Lettie Knickerbocker organized a Loyal Temperance legion unit, which is made up of children aged from 6 to 14. The Lane county W. C. T. U. convention will be held in Eugene Friday, September 23.

The W. C. T. U. met Friday afternoon with Mrs. N. E. Compton. Mrs. Mary Smith, Mrs. N. E. Land Mrs. Joe Safley and Mrs. T. M. Boyd were appointed delegates to the county convention to be held in Eugene this month. It was decided that each member should pray at 9 o'clock each day for the temperance cause.

Mrs. George Jacobsen entertained the O. L. H. club with a 1:30 dessert luncheon Tuesday. The table was centered with a bowl of pink roses. At bridge Mrs. J. P. Graham held high score. The club voted not to draw names for a Christmas tree this year. The next meeting will be with Mrs. Graham.

Mrs. Oliver Shields entertained the Eagles sewing circle Friday afternoon. Mrs. Shields was elected president and Mrs. Ray Weldon secretary-treasurer. Nine members were present and refreshments were served at the tea hour. The next meeting will be with Mrs. J. B. Leonard September 23.

Mrs. Joe Smith entertained Thursday night honoring Mrs. A. E. Johnston of Seattle, a former resident. Guests were Eastern Star officers and members of the M. P. G. club. The evening was spent socially and refreshments were served at a late hour.

The Rebekah lodge will meet tonight (Friday) for its regular meeting and a social will follow. The committee in charge is Mrs. Murray Trunnell, Mrs. Pearl Hazen and Mrs. Hugh Trunnell.

The Christian ladies' aid met Wednesday in the church parlors for an all-day meeting. The time was spent quilting and a pot luck dinner was served at noon.

Wilberta Wilson entertained with a bridge party Wednesday night. Jean Allison held high score and Jerrine Burrows low. Refreshments were served at a late hour. Guests were Mary Jeannette Duer of Grants Pass, house guest of Beth Bede, Madelle Beidler, Frances Mackin, Gladys Sproules, Carolyn Grannis, Jean Allison, Jerrine Burrows, Regina Dusenberry, Lois Godard, Frances Randall, Connie Hutchinson, Dorothy Umphrey, Evelyn Smith, Louise Wynne and Beth Bede.

The Presbyterian ladies' aid met Wednesday afternoon in the church parlors, with Mrs. A. W. Swanson, Mrs. Susie Garoutte, Mrs. Rosa Currin and Mrs. E. S. Holderman as hostesses. Madelle Beidler played a piano solo and refreshments were served at the tea hour.

The Cottage Grove Garden club will meet today (Friday) with Mrs. Clara Burkholder and daughter Belle. A fall flower show will be held, Mrs. G. B. Arnest will give a talk on "Gladiolus Culture" and Mrs. S. L. Godard will talk on "Asters."

The Rebekah lodge will celebrate its eighty-first birthday anniversary Saturday night with the assistance of the Oddfellows. There will be a special program and refreshments will be served at a late hour.

The young people's department of the Methodist church entertained Wednesday night with a "kick-off" party. The entertainment consisted of miniature features of a football game.

The Degree of Honor will meet Monday evening, September 26, with Mrs. James L. Stark. Important business is to be considered.

The Royal Neighbors club will meet Monday night with Mrs. A. W. Swanson. Election of officers will be held.

Mrs. S. V. Allison will entertain the Joker club Friday evening with a 6:30 dinner.

The Utopia club will meet next Thursday afternoon with Mrs. C. E. Umphrey.

The LaComus club will meet Tuesday afternoon with Mrs. H. B. Griggs.

Uncle Eben

"Fohgive yuh enemies as fur as yuh kin," said Uncle Eben. "But dat doesn' mean dat you is expected to lay yohse'f wide open to mo trouble at deir han's."—Washington Star.

Ancient Religious Beliefs

Both the Greek and the Roman conception of the after life was exceedingly hazy, but both included states of future blessedness or woe, according to the pleasing or offending of the gods while on earth.

worth of honey and $1,000,000 worth of beeswax in 1931.

An Italian invented a cycleplane to be propelled like a bicycle.

Arcade THEATRE

Program

We are happy to offer a week of perfect entertainment . . . great stars in great stories . . . thrills and comedy, and drama that will set the whole town talking!

Thursday and Friday September 15-16

"Beauty and the Boss"

Warren William and Marion Marsh

Saturday, September 17

"MYSTERY RANCH"

George O'Brien

Matinee 2:30 P. M.

Sunday and Monday September 18-19

"The Rich Are Always With Us"

Ruth Chatterton

Tuesday and Wednesday September 20-21

"The Mouthpiece"

Warren William and Sydney Fox

10c and 25c

Variety of Offerings to Attract Business

It would be interesting to know which of the world's journals started the practice of bestowing what are nowadays horridly termed "free gifts" on its readers. The earliest instance I know of was that of the Paris Figaro, which somewhere about the middle of last century sent a case of oranges to each annual subscriber. A grave political sheet, "Etandard," gave boxes of sweets to its subscribers at Christmas time in 1868.

About the same time Paris restaurants took to supplying a new installment of some popular novel with the hors-d'oeuvre, after giving due warning, so people dined there day after day until the tale was told. Reading rooms gave free tickets to certain restaurants, so that after filling the mind one could go round the corner and stoke up the vile body.

A wine shop proprietor offered to clothe his customers free; each garment was given after the consumption of a certain number of a certain sort of drink. Sprightly "lads of the village" who had lost a hat or needed another pair of boots used to round up a crowd of friends, who vowed to imbibe the requisite number of glasses. A necktie or a ring, however, could be "earned" at one session, without help, if one had a fairly strong head.—Manchester (Eng.) Guardian.

Entire Body Affected by Overstrained Eyes

Eye-strain is as injurious to the human system as an actual defect in the structure of the eye, according to the reports of hundreds of eyesight specialists questioned by the Better Vision Institute. Normal eyes that are subjected to the continuous burden of fine work requiring close application are forced to recruit their nervous energies from the supply which is intended for other functions, and the result is a tired condition of the entire body. Headaches are to be expected, but the sapped vitality often takes unexpected forms, such as digestive disorders and kidney and back troubles.

"Strained eyes are racketeers of the nervous system," says M. J. Julian, director of the institute. "The human body has a limited supply of nervous energy at its disposal, and if one part of the body draws more than its normal share, other parts are bound to suffer. The proper glasses restore the right distribution of energy to the body."

The Evergreen's "King"

It seems to be nature's intention that all evergreen trees shall have one main spike, which rises straight up. The spruce, as an example, grows in this way with the side branches going straight out parallel to the ground from the base of the upright. The upright then sprouts a number of branches at its tip to repeat the process. If through injury or pruning, the center or upright branch of a new series is killed all of the side branches at this point turn gradually upward and this continues for some time until one, through some mysterious selection, asserts itself as the main branch and the others then gradually drop back to their horizontal position and the tree resumes once more its normal growth.

Clergy's Wives Live Long

The expectation of life still shows an upward trend. Of thirty-two people whose deaths were announced in England one day recently, five were over ninety years old, twelve over eighty and eight over seventy, with the average age seventy-seven years. Since the beginning of this century there has been a great advance in the average life of the British people. Forty years ago a baby would have a life expectation of about forty-five years. According to the present average, a healthy child today may be expected to live until it is fifty-eight. Clergymen, it is stated, are among the longest lived persons, and their wives reach an even greater age.—London Mail.

Tattooing Painful

Tattooing, as practiced by the natives of some of the Pacific islands, is really a mark of fortitude, for the operation is hardly what could be termed gentle. The usual custom among tribesfolk is to prepare a tattooing instrument of bone with teeth cut in to mark the design. This is dipped into a thick mixture of charcoal and water and is pounded into the skin by means of a piece of wood. The operation is painful but effective as the markings last a lifetime, showing up as black spots on the brown skins of the natives.

Dispossessed

Charles, age eight, had a baby sister of whom he was very proud. So great was his enthusiasm over the new arrival that he continued bringing great numbers of children to see the baby, until his mother was forced to call a halt.

"How is your baby, Charles?" inquired one of the mother's friends, shortly after admittance had been refused a bevy of boy friends.

"Huh, she's not my baby," sulked Charles. "I don't think she's even a third mine any more."

Alps' New Attraction

The Alps have produced their first cold water geyser. It came into being during the course of sounding operations near the bath resort of Schuls-Tarasp. The geyser erupts regularly every 15 minutes, the jet attaining a height of more than 30 feet.

Long Words

Language in which entire thoughts are combined in one word is called holophrastic. American Indian tongues are examples of this. They often compress a whole sentence into a word, the length of which is often remarkable.

Arch Files. The Sentinel.

Revival Meetings Start.

Revival meetings started yesterday at the Nazarene church and will continue until September 25. Mr. and Mrs. Ira P. Dumas will head the meetings and there will be special music.

CARD OF THANKS.

We wish to thank the neighbors and friends for the floral offerings and also their kindness and help and also the singers and pallbearers and Mr. M. A. Groves. s16p
THE MISSES RILLA AND NINA,
MR. AND MRS H. W. SHELLEY,
MR. AND MRS GEO. DISSMORE.

"Marking" an unborn child is superstition.

Mosquitos fly 15 miles.

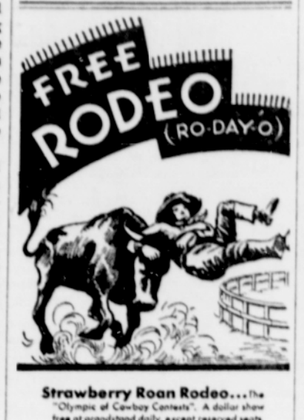

Strawberry Roan Rodeo... the "Olympic of Cowboy Contests". A dollar show free at grandstand daily, except reserved seats.

Night Stampede... Vaqueros, Picadors, Matadors, Toreadors, Cossacks, bullfighters, fighting Brahmas. Congress of range daredevils, spills, thrills, clowns, funny mules. A night show never before presented in an indoor arena on the coast. Admission reduced to 50c; reserved arenaside seats 75c to $1.00

Panorama of Progress... Thousands of exhibits of land, dairy and industrial products, eggs and talking hen, draft horses, shetlands, dairy and beef cattle, swine, sheep, goats, chickens, geese, ducks, pigeons, rabbits, wild fowl, dogs, pets. Art, music, textiles, flowers, bulbs. 4 H Club and Future Farmer contests and exhibits.

Carnival, Amusements, rides, shows, dance.

Special Days for Grange, Farm Union, fraternal organizations—counties, cities.

12 Bands... Many choruses and orchestras. 18 musical programs by Music Federation.

Monday... "FAMILY BARGAIN DAY" Entire family and car admitted for $1. & boys and girls high school age or under admitted FREE

Reduced fares... by bus and rail.

STATE FAIR

Sept. 26-Oct. 1

Electricity and Ice Cream

DO YOU KNOW

That for every dollar spent for domestic electricity in the United States $1.60 is spent for Ice Cream? There is no other source of energy at any price that will take the place of electricity. Electricity not only produces perfect light but is the most efficient cooking fuel as well. Electricity is a perfect laundry servant and gives the most dependable refrigeration in use today. It even furnishes the family with entertainment through the radio and so greatly shortens household tasks that the housewife spends much of her time in recreation and pleasant association with her family instead of in the kitchen. Yet . . . although electricity is the world's most perfect servant, it is cheap . . . so cheap that the average family spends much more for Ice Cream than for Electricity.

MOUNTAIN STATES POWER COMPANY

The Sentinel Wants the News. Phone 159-J.
Always Say It With Printers' Ink.

SAFEWAY STORES

DISTRIBUTION WITHOUT WASTE

Safeway Always Leads in Values—Is First in Giving the Best to Its Customers

Week End Features

COFFEE

Savings on Popular Brands

Golden West, Max-i-mum, Maxwell-house, Edwards Dependable - - - - lb. 29c

Palmolive Soap
The National Beauty Soap
3 bars 19c
—and—
2 Jumbo Bars Crystal White Soap Free

Snowflake Crackers
Dainty—Crisp Salted Wafers
2-lb box 18c

Milk
Oregon Tall Cans 4c

Ivory Snow
New Ideal Soap for Silks and Woolens—3 lge. pkgs. 19c

Wax Rolls
Keeps Sandwiches Cleaner and Fresher 2c

Fig Bars
Fresh Shipment ..... 2 lbs. 15c

Pancake Flour
Max-i-mum ..... lge. pkg. 12c

Pancrust
Shortening
⅓ Off
Manufacturer's Offer Guaranteed Finest Shortening Made or Money Back
2-lb. tin 23c
6 lbs. 69c

Potatoes
Finest Quality Good Cookers
U. S. No. 2
Yakima Gems
50-lb. bag 39c

Celery
Crisp Jumbo Stalk 4c

Tomatoes
Fancy Ripe ..... basket 5c

Onions
Fancy Walla Walla .. 4 lbs. 5c

Cottage Grove — Two Deliveries Daily — Phone 219