NOTICE OF FINAL SETTLEMENT.

Notice is hereby given that the undersigned has filed herein her final account as the executrix of the last will and testament of James B. Linebaugh, sometimes J. B. Linebaugh, deceased, with the county court of Lane county, State of Oregon, and an order has been made and entered of record directing this notice and setting the 29th day of July, 1930, at the hous of 10 o'clock a. m. as the time, and the county court room in the county court house at Eugene, Lane county, Oregon, as the place for the hearing of objections, if any, to said final account, and the final settlement of said estate.

Dated and first published this 26th day of June, 1930. Dated and last published this 24th day of July, 1930.

NANCY J. LINEBAUGH, Executrix of the Last Will and Testament of James B. Linebaugh, Sometimes J. B. Linebaugh, Deceased.
HERBERT W. LOMBARD, Attorney for Estate. jn26-jy24c

NOTICE OF FINAL SETTLEMENT.

Notice is hereby given that Stanley H. Trunnell as administrator of the estate of Mary R. Trunnell, deceased, has filed in the county court of Lane county, Oregon, his final account as such administrator and said county court has fixed Saturday, the 9th day of August, 1930, at the hour of 10 o'clock in the forenoon of said day as the time and the Lane county court house as the place for hearing the said final account. All persons having objections to said final account are notified to present the same on or before the said hearing.

Date of the first publication of this notice is July 3, 1930.

STANLEY H. TRUNNELL, Administrator of the Estate of Mary R. Trunnell, Deceased.
HARRIS, SMITH & BRYSON, Attorneys for Administrator. jy3-31p

NOTICE OF FINAL SETTLEMENT.

In the matter of the estate of William Haupt, deceased.

Notice is hereby given that Joseph Haskell Free, administrator with will annexed of the estate of William Haupt, deceased, has filed in the county court of the State of Oregon in and for Lane county, his final account and petition for final settlement and discharge as such administrator, with will annexed, and that August 12, 1930, at the hour of 10 o'clock a. m. of said day, at the county court room in Eugene, Lane county, State of Oregon, has been fixed as the time and place by the said court, for the hearing of objections to said account and petition and for final settlement of the estate and the distribution of the residue of the property thereof, at which time and place all parties interested may appear and be heard.

JOSEPH HASKELL FREE, Administrator of the Estate of William Haupt, Deceased.
H. J. SHINN, Attorney for Estate. jly10-a7

NOTICE OF EXECUTOR'S SALE.

Pursuant to an order of license dated July 8, 1930, issued out of the county court of Lane county, Oregon, in the matter of the estate of Grace E. Blackwell, deceased, I, the undersigned executor of the said estate, will, on and after the hour of 10 o'clock a. m. of August 8, 1930, at the office of H. J. Shinn, in Cottage Grove, Oregon, offer for sale and sell at private sale, or if not sold at that date will continue to offer for sale for cash the following described real estate, to-wit:

The north 38 feet of lot No. three (3) in block No. three (3) in Wynne's addition to Cottage Grove, Lane county, Oregon, extending the entire length of the said lot three (3).

Also beginning at the northeast corner of lot No. four (4) in block No. two (2) of Perkins addition to Cottage Grove, Oregon, thence run south 60 feet along the east line of said lot, thence west 152 feet, more or less to the west line of said lot, thence north 60 feet to the northwest corner of said lot, thence east along the north line of said lot 152 feet more or less to the place of beginning, being a strip of land 60 feet in width along and across the north side of lot four (4) in block two (2) Perkins addition to Cottage Grove, in Lane county, State of Oregon, said property to be sold clear of all liens and incumbrances.

Dated this, the 10th day of July, 1930.

FRED WRIGHT, Executor of the Estate of Grace E. Blackwell, Deceased.
jy10-a7chajs

NOTICE OF SALE OF REAL PROPERTY ON EXECUTION.

Notice is hereby given that by virtue of an execution and order of sale in foreclosure issued out of the circuit court of Lane county, State of Oregon, on the 5th day of July, 1930, in a suit wherein Rebecca Smith is and was the plaintiff and D. W. McKinney, First National Bank of Eugene, Oregon, a national association, Guardian of D. W. McKinney, an incompetent person; Nellie W. McKinney are and were the defendants, and wherein on the 3rd day of July, 1930, said Rebecca Smith recovered a judgment against the defendants, D. W. McKinney and Nellie W. McKinney, for the sum of Three Hundred Seventy-two Dollars Ninety-five cents ($372.95), and the further sum of Seventy-five Dollars ($75.00) attorney's fee, and the further sum of Nineteen Dollars Seventy Cents ($19.70) costs and disbursements, which judgment was enrolled and docketed in the Clerk's office of said court in said county on the 3rd day of July, 1930, and said execution to me directed commanded me in the name of the State of Oregon, in order to satisfy said judgment, interest, attorney's fee, costs of suit and accruing costs, to sell the following described property, to-wit:

Beginning at the northeast corner of lot number three in block number eight, second addition to Georgetown, Cottage Grove, Lane county, Oregon, running thence east 50 feet; thence south 100 feet; thence west 50 feet; thence north 100 feet to the place of beginning, all in Lane county, State of Oregon.

Now, therefore, in the name of the State of Oregon in compliance with said execution and order of sale and in order to satisfy said judgment, interest, attorney's fees, costs of suit and accruing costs, I will, on Tuesday, the 12th day of August, 1930, at the hour of 10 o'clock in the forenoon of said day at the southwest front door of the county courthouse, Eugene, Lane county, Oregon, offer for sale and sell for cash at public auction, subject to redemption as provided by law, all the right, title and interest of said defendants, D. W. McKinney, First National Bank of Eugene, Oregon, a national association, Guardian of D. W. McKinney, an incompetent person; Nellie W. McKinney, and each of the defendants, and all persons claiming by, through or under them, or any of them in and to said premises.

Dated and first published July 10, 1930.
Date of last publication August 7, 1930.

FRANK E. TAYLOR, Sheriff of Lane County, State of Oregon.
jly10-a7-hwl

NOTICE OF FINAL SETTLEMENT.

Notice is hereby given that the undersigned has filed herein her final account as the executrix of the estate of James C. Porter, deceased, with the county court of Lane county, State of Oregon, and an order has been made and entered of record directing this notice and setting the 19th day of August, 1930, at the hour of 10 o'clock a. m. as the time, and the county court room in the county court house, at Eugene, Lane county, Oregon, as the place for the hearing of objections, if any, to said final account, and the final settlement of said estate.

Dated and first published this 17th day of July, 1930. Dated and last published this 14th day of August, 1930.

NANCY PORTER, Executrix of the Estate of James C. Porter, Deceased.
HERBERT W. LOMBARD, Attorney for Estate. jy17-a14c

SUMMONS.

In the circuit court of the State of Oregon for Lane county.

Eulalie True, plaintiff, vs. Harold B. True, defendant.

To Harold B. True, the above named defendant:

In the name of the State of Oregon you are hereby required to appear and answer the complaint filed against you in the above entitled suit within four weeks from the date of the first publication of this summons, which will be on the 17th day of July, 1930, and if you fail so to answer the same for want thereof the plaintiff will apply to the court for the relief prayed for in plaintiff's complaint: for a decree of the court dissolving the marriage contract and bonds of matrimony existing between you and the plaintiff on the grounds of cruel and inhuman treatment, as alleged in said complaint, and for costs and disbursements of this suit.

This summons is served by publication by order of the Hon. C. P. Barnard, county judge, dated the 16th day of July, 1930.

Date of the first publication of this summons July 17, 1930.

H. J. SHINN, Attorney for Plaintiff. Residence and postoffice address, Cottage Grove, Oregon. jly17-a14

DELIGHT VALLEY.

(Special to the Sentinel.)

July 23.- Mrs. M. D. Nichols and sons Leon and Wesley arrived Thursday from Canada and stayed with Mr. and Mrs. W. E. Nixon, whose ranch they had purchased. Monday Mr. Nichols and son Vernon arrived with an emigrant car loaded with livestock, farm implements and household goods. Tuesday Mr. Nixon purchased the Horace Barker place on east Madison avenue in Cottage Grove and with the assistance of daughters, sons, granddaughters, grandsons, daughters-in-law, sons-in-law and neighbors moved to the new home. The day was brought to a fitting close when Pa Nixon drove down to the creamery and brought home a can of Cottage Grove's best ice cream. Mr. and Mrs. Nixon had been residents of Delight valley for 16 years. Mr. and Mrs. Nichols and sons have been heartily welcomed to the neighborhood.

Mr. and Mrs. Charles Conner were Sunday evening guests at the Harry Conner home in Eugene.

Alice Kent of Eugene spent the week end with her parents, Mr. and Mrs. E. J. Kent.

Kenneth Joll arrived Saturday for a visit at the home of an uncle, J. A. Joll.

Miss Odessa Newcomb of Cottage Grove spent Sunday with Violet Terry.

Mr. and Mrs. Fred Wright were Monday guests at the home of their daughter, Mrs. Jackson, the occasion being the seventy-ninth birthday anniversary of Mr. Wright.

Mr. and Mrs. Lee Nixon and Donald spent Sunday at the Harold Wolfard home in Cottage Grove.

Mr. and Mrs. Ernest Sears entertained Thursday night in honor of Miss Goldie Widdersheim. Twenty young people were present. Refreshments of ice cream and cake were served. Miss Widdersheim is a niece of Mrs. Sears.

Mrs. Melvin Paul of Silk creek spent Tuesday at the home of her parents, Mr. and Mrs. C. H. Haight.

Mr. and Mrs. Earl Ballew spent Sunday with Mr. and Mrs. Oval Powell.

Sunday guests at the Oscar Jackson home were the J. A. Joll and C. A. Moore families.

Mr. and Mrs. E. J. Sears drove to Salem Wednesday, taking Miss Goldie Widdersheim. Mrs. Alice Conner accompanied them.

NOTICE OF SHERIFF'S SALE ON EXECUTION IN FORECLOSURE.

Notice is hereby given that by virtue of an execution and order of sale issued out of the Circuit court of the State of Oregon for Lane county July 9, 1930, upon and pursuant to a decree duly given and made by said court June 20, 1930, in a suit pending therein in which First National Bank of Cottage Grove, Oregon, a corporation, was plaintiff and Lydia R. Lacky, a widow, and Belle Geer were defendants, which execution and order of sale was to me directed and commanded me to sell the real property hereinafter described to satisfy certain liens and charges in said decree specified, I will, on Saturday the 16th day of August, 1930, at the hour of 1 o'clock p. m., at the southwest door of the county court house in Eugene, Lane county, Oregon, offer for sale and sell at public auction for cash, subject to redemption as provided by law, all of the right, title and interest of the defendants in said suit and of all parties claiming by, through or under them or any of them since the 20th day of June, 1930, in or to the following described real property, to-wit:

Beginning at a point 35.48 chains north of the southwest corner of the Henry Small Donation Land Claim No 57 (said beginning point being the angle corner on the west boundary of said Henry Small D. L. C. No. 57); running thence west 6.22 chains; thence north 4.81 chains; thence east 50.99 chains, more or less to the center of the channel of the Coast fork river; thence following up the center of the channel of said Coast fork river 5.78 chains; thence west 7.10 chains; thence south 1.91 chains; thence west 37.72 chains, more or less, to the west boundary of the Henry Small D. L. C. No. 57; thence north 3.86 chains to the place of beginning, excepting that certain railroad right-of-way heretofore conveyed by J. H. Chambers by deed dated January 20, 1925, also that certain tract heretofore conveyed by Lydia R. Lacky, a widow woman, to Walter H. Lacky and Mabel Lacky, by deed dated November 15, 1928, all in section 32, township 20, south, range 3, west of the Willamette Meridian, Lane county, Oregon.

Dated this 10th day of July, 1930.

H. L. BOWN, Sheriff of Lane County, Oregon.
jy17-a14c-sho

NOTICE OF FINAL SETTLEMENT.

Notice is hereby given that Helen Maud Bosley, executrix of the estate of Dennis H. Bosley, deceased, has filed her final account and petition for final settlement of said estate in the county court of Lane county, Oregon, and that Tuesday, the 19th day of August, 1930, at 10 o'clock a. m. of said date at the county court room in the court house in Eugene, Lane county, Oregon, has been fixed as the time and place by said court for the hearing of objections to said account and for final settlement of said estate. Any and all objections to said account and final settlement of said estate must be filed with the clerk of said court on or before the date set for said hearing. Date of first publication, July 17, 1930.

HELEN MAUD BOSLEY, Executrix of the Estate of Dennis H. Bosley, Deceased.
H. J. SHINN, Cottage Grove, Ore. Attorney for Estate. jy17-a14c4

NOTICE OF FINAL SETTLEMENT

Notice is hereby given that the undersigned has filed herein his final account as the administrator of the estate of Carl H. Ziegler, deceased, with the county court of Lane county, State of Oregon, and an order has been made and entered of record directing this notice and setting the 26th day of August, 1930, at the hour of 10 o'clock a. m. as the time and the county court room in the county court house at Eugene, Lane county, Oregon, as the place for the hearing of objections, if any, to said final account, and the final settlement of said estate.

Dated and first published this 24th day of July, 1930.

Dated and last published this 21st day of August, 1930.

O. O. YEATCH, Administrator of the Estate of Carl H. Zeigler, Deceased.
HERBERT W. LOMBARD, Attorney for Estate. jy24-a21

ADMINISTRATOR'S NOTICE.

In the county court of the state of Oregon, in and for Lane county.

In the matter of the estate of W. B. Cooper, deceased.

To Whom This May Concern:

Notice is hereby given that I, Harry W. Neet, the undersigned, am the duly appointed, qualified and acting administrator of the estate of the above named W. B. Cooper, deceased; that all persons owing any debts to the said estate shall pay the same to me; and all persons having claims against the said estate shall present the same to me, with vouchers attached, at my office in the Lawson building, Cottage Grove, Oregon, within six months from the date of the first publication of this notice, which is July 24, 1930.

HARRY W. NEET, Administrator.
H. E. SLATTERY, Attorney for the Administrator. j24-a21

NOTICE OF FINAL SETTLEMENT.

Notice is hereby given that the undersigned has filed herein her final account as the administratrix of the estate of O. L. Nichols, deceased, with the county court of Lane county, State of Oregon, and an order has been made and entered of record directing this notice and setting the 19th day of August, 1930, at the hour of 10 o'clock a. m. as the time, and the county court room in the county courthouse at Eugene, Lane county, Oregon, as the place for the hearing of objections, if any, to said final account, and the final settlement of said estate.

Dated and first published this 17th day of July, 1930. Dated and last publishel this 14th day of August, 1930.

FRANCES L. NICHOLS, Administratrix of the Estate of O. L. Nichols, Deceased.
HERBERT W. LOMBARD, Attorney for Estate. jy17-a14p

Says WILL ROGERS

BEVERLY HILLS—Well, all I know is just what I read in the papers. With Mr. Coolidge writing for the papers why we got a lot of new reading to do now.

He had one in the other day that kinder jarred all of us, and made us wonder if he wasn't having a Ghost Writer do some of his stuff. It advised the working man to spend his money, and buy everything that he could possibly afford; and in that way help out the whole economic thing, so that it would put more money into circulation, and make more jobs for those that had none. Now that is absolutely going against all the laws we have been brought up to; we have always been taught to save and put by every dollar that we could, and not buy anything unless we absolutely needed it, and to spend no money for things that we could do without. Now all at once we are advised by everybody to start spending, so it will help somebody else. Imagine telling the working man to spend, that if he dont put his money into circulation why he wont have a job very long. That is what Mr. Coolidge said. Now that sounds so unlike him. Here is a man that the whole basis of his popularity is based on his economy and thrift, and all at once to help out a situation, why he says "Spend." So its hard to tell what to believe nowadays.

Speaking of Prosperity, which about all we are doing is speaking of it, why I read with great interest recently the celebrating of the ninety some birthday of our genial benefactor, Mr. Rockefeller Sr., and it brought back many happy thoughts of my meeting with him every winter when I would play my little "talk dates" at Daytona Beach, Florida, he would always come to the Auditorium and bring all the people from his winter household, servants and all. The three years I did that, he was right there and he would not miss a single "Gag." He was as keen and alert as anyone in the audience, and was always well versed on Topics, as on Oil Gravity. He knew as much about the dissarmament Conference as he did what the "Dutch Shell" were doing. I always had a few local jokes about him, and would go down off the "Rostrum" and shake hands with him and he would quietly ask me to come to his home on the following morning and have breakfast with him, at eight o'clock. In fact after the first time, I would not only give him the chance to ask me, but would encourage it. I would stand by his seat till he had to do something to get rid of me, so the easiest thing would be to say "Come have breakfast with us?" Then after a fine breakfast, when he would give us all a dime each as he come down in the morning, we would go nearby to the Golf Course, and he would play eight holes.

The old fellow looks like he is extremely happy and satisfied, and I think feels that he has been of some service to his Country as well as to the passing Motorist. He has not only filled the Countrys tanks, but has filled many a diseased man with hope of a cure.

The Lindberghs have always known they would call the baby Charles Augustus, but what has held them up all this time was whether to use the jr. on the end or not. So they finally decided to use it.

The pictures show him sleeping with his eyes shut and his month open, so he don't take after his father. He slept with his eyes open and his mouth shut.

Us ignorant people laugh at spiritualists, but when they die they go mighty peaceful and happy. After all, about all there is to living is to go away satisfied. Maybe they have got "an ace in the hole" at that.

We got an epidemic of crazy women parachute jumpers—going just for the jump. Shooting your husband has got so it don't land you on the front page. So, they have traded their guns for parachutes and are trying to jump and land on it.

Its never a real aviator that makes an exhibition jump. They know they were made to save useful lives in an emergency and not to put on a show with. We are all against having any more laws, but one against women parachute jumpers we would go for.

(© 1930, McNaught Syndicate, Inc.)

Two Charged With Burglary.

Charged with the theft of a quantity of camp equipment about three months ago, Ellsworth Christler, 18, and Edward Christler, 24, were arrested Friday in the Row river district by John Carlile and Lee Bown, deputy sheriffs, and are now in the county jail.

The loot was taken from the place of Tom Abeene in the Camas Swale district.

Sees Sister After 43 Years.

Mrs. Jack Sloan of Kansas is visiting at the home of her brother, Jasper Patton, whom she had not seen for 43 years. She will be here for a month and is accompanied by her niece, Myrtle Scholtz.

UPPER ROW RIVER.

(Special to the Sentinel.)

July 23.—W. S. Jeans returned Monday evening from Portland, accompanied by Mrs. Gertrude Sannes, who is visiting at the Jeans home.

Mrs. Verva Damewood and Elmer Frans of Cottage Grove visited Tuesday evening with friends at Culp Creek.

Mrs. R. C. Gleason and daughter Marjorie were Cottage Grove visitors Wednesday.

Mr. and Mrs. A. M. Scott and son Teddy were visitors Wednesday in Eugene.

Mrs. Mary Willian and nephews, Rollo, Robert and Jackie Potter, and Thomas West, who had been visiting several weeks at Culp Creek, returned the first of the week to their homes in Eugene.

Robert Owens, accompanying his brother Donald of Cottage Grove, left Friday for Red Bluff, Cal., where they have employment in the fruit harvest.

Mr. and Mrs. Paul Pieper and children of Rujada were Cottage Grove visitors Saturday evening.

Mr. and Mrs. Dave Williams and children and Mr. and Mrs. Chalis Ward and children of Cottage Grove spent Sunday at the A. L. Williams home.

Mr. and Mrs. Al Hamloth and Mr. and Mrs. Elmer McCollum of Cottage Grove and Mr. and Mrs. W. B. Patten, Carl McCollum, Frankie Suter and Mr. and Mrs. B. F. McCollum of Culp Creek picnicked at Disston Sunday.

Mr. and Mrs. Hugh Proudfit and children of Eugene visited Saturday evening and Sunday at the home of Mrs. Proudfit's parents, Mr. and Mrs. A. G. Suter.

A. M. Scott and son Teddy and George Smith were business visitors in Eugene Monday.

Mr. and Mrs. George Mote of Cottage Grove visited friends at Culp Creek Monday.

Mr. and Mrs. James Rue and children and Mr. and Mrs. Glen Herigstad returned Monday from Silverton, where they spent several weeks visiting friends and relatives.

The Scott Lumber company sawmill resumed operations Tuesday morning after a shut-down of nearly a month. Bert Isaacson of Mosby creek is sawing.

MOUNT VIEW.

(Special to the Sentinel.)

July 23.—Mrs. Mamie Spaugh, Mrs. Josephine Hilman and Mr. Howard of Eugene were Sunday guests of Mrs. Amanda Sears.

Mrs. Emma Page of Portland, who has been visiting a daughter, Mrs. Ralph Lancaster, was married at 1 o'clock Saturday to George W. Potts of Walden. Rev. Crow of the Free Methodist church of Cottage Grove performed the ceremony at the Lancaster home. The couple left at once with Harold Potts, son of the groom, to spend several days at the son's home in Coquille. They will make their home at Mr. Potts' home near Walden.

Mr. and Mrs. Walter Dowens and Mrs. Lutheria Dowens spent Sunday evening with Mrs. Amanda Sears.

Mr. and Mrs. C. A. King were Eugene business visitors Tuesday.

Mr. and Mrs. E. C. Lockwood and little daughter of Cottage Grove, Mr. and Mrs. Stanley Lockwood of Hollywood, Cal., Mr. and Mrs. Joe Thresher and Mr. and Mrs. Roy Morsbeck of the Grove and Mr. and Mrs. Herbert Colby of Los Angeles, were Sunday guests at the J. A. Schneider home.

A dance was held Saturday night at the Ralph Lancaster home.

A charivari was given the newly married couple, Mr. and Mrs. G. W. Potts, at their home Tuesday night.

The county has constructed a temporary bridge across Row river back of the Ralph Land place, where the county rock crusher is at work, and is hauling gravel across the bridge.

Makes Gas Innocuous

It was stated recently that Dr. J. C. W. Frazer of Johns Hopkins university has announced the discovery of a catalyst that will convert carbon monoxide gas passing over it to harmless carbon dioxide. The efficiency of this catalyst is said to have been demonstrated under a variety of driving conditions and in confined spaces, the equivalent to closed garages.

Come Into the Kitchen

Ella M. Lehr.

(Concluded from last week.)

Fruit Juice Cocktails.

There are usually served as a preliminary to a meal—usually in the living room. If perferred, the cocktails may be on the table when the guests are seated and are especially appropriate as a first course of milady's luncheon. The glasses should be arranged on small plates covered with dollies.

Iced Fruit Juice.

Arrange four mint leaves lengthwise in a tall glass. Put in finely crushed ice to three-fourths depth of glass. Pour over to fill fresh fruit juice sweetened to taste, using grape juice, raspberry, strawberry or pineapple.

Grape Ale.

Grape, mint and lemon with ginger ale is most delicious, using 1 cup sugar, 1 cup water, juice of six lemons. Add some fruit or mint leaves and let stand half an hour. Strain and add 1 pint red grape juice, two pints of ice in punch bowl, ginger ale and one lemon sliced very thin. Use mint leaves for garnishing.

Prohibition Punch.

Boil one cup sugar with two of water for five minutes. When cool, add the syrup from 1 can pineapple, three lemons, one orange, one pint grape juice. Put block of ice in punch bowl, add one pint of charged water or plain water and garnish with half slices of lemon and orange.

Mint Julep a la Volstead.

Juice of five lemons, one bunch fresh mint, one and one-half cups sugar, one-half cup water, three bottles ginger ale, ice. Mix lemon juice, mint, sugar and water and let stand 30 minutes. Add the ice and gingerale.

Iced Coffee and Tea.

Pour freshly made hot coffee or tea into glass half full of chipped ice. Cold tea or coffee may be used, but the flavor is not so good.

Chocolate Float.

Add to iced cocoa—made as you choose—one scoop vanilla or chocolate ice cream just before serving, garnished with a grating of chocolate. By adding one tablespoon of strong coffee to the glass before topping with ice cream — "Creole Float" is achieved.

Milk Shakes (Shorts).

Fill a glass two-thirds full of ice cold milk. Flavor with two tablespoons fruit juice, strained preserves or melted jelly. Fill with finely chopped ice. "Chocolate Short" is achieved by adding chocolate syrup to the milk instead of fruit juice. The addition of a spoonful of ice cream is better and richer than the ice. It may be partially stirred in or allowed to float.

Egg Nog.

(Minus the Spiritual Uplift.)

A few grains (1-8 teaspoon) salt to the white of one egg. Beat to a stiff froth. Add one tablespoon powdered sugar. Add to this the well beaten egg yolk and two tablespoons fruit juice. Fill glass with cold milk and sprinkle with chopped nuts or nutmeg.

Orange Egg Nog.

Beat egg until light but not foamy, add 1-8 teaspoon salt, two teaspoons sugar, one-half cup orange juice, one-half cup cold rich milk. Mix well, dust with a bit of nutmeg and serve cold. This is an excellent drink for children but should not be iced for them.

EXTRA HOURS *for Play*

EXTRA COMFORTS *for Relaxation*

WHEN YOU GO TO CALIFORNIA

By train

Your vacation need not be limited to just one place. Enjoy the full sweep of California's charming playgrounds on a Southern Pacific vacation ticket.

Here, sandy beaches, lofty mountains, famed resorts are all closely linked by Southern Pacific.

Your vacation starts when you board the train. In restful comfort you speed over the spectacular *Shasta Route*—mile after mile of scenic splendor. Refreshed, you are ready for play at your destinations.

VACATION ROUNDTRIPS (16 day limit)

San Francisco	$29.25
Los Angeles	$47.75
Del Monte	$35.25
San Diego	$54.75
Yosemite	$42.00
Lake Tahoe	$34.75

One way through the Redwood Empire by rail and motor coach, $10.40 additional.

A ticket to any one of these destinations includes stopovers and permits side trips to the many places you'll want to visit.

Southern Pacific

T. M. BOYD, Agent

Spoiled!

Food that was purchased only yesterday! Yet today it is utterly spoiled! To keep food safe without refrigeration during the summer months is literally impossible. So . . . if the cost is no greater . . . why not have Electric Refrigeration, it is the finest and most convenient form.

Electric Refrigeration offers you every up-to-the-minute feature . . . a handy freezing chamber, ice cubes always at your command, a constant below 50 degree temperature which assures permanent and perfect food protection and real beauty of appearance. What more is there to ask?

SEE OUR DEALER TODAY. LET HIM DEMONSTRATE AN AUTOMATIC ELECTRIC REFRIGERATOR

MOUNTAIN STATES POWER COMPANY

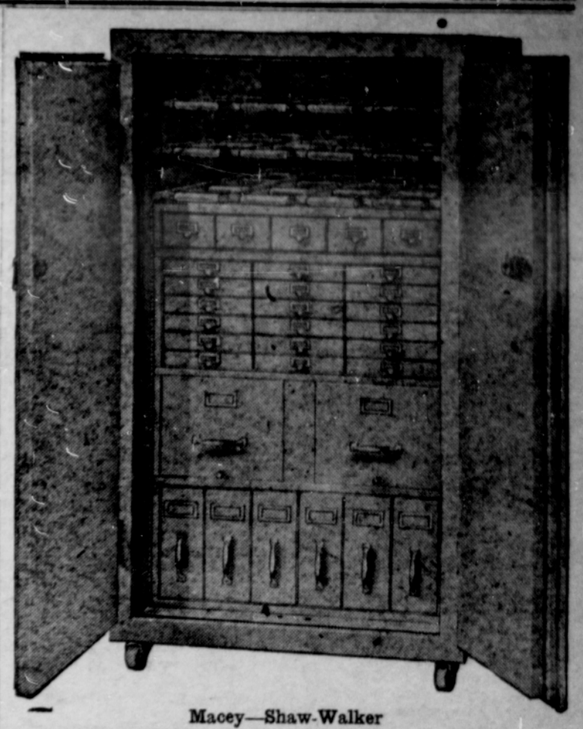

Macey—Shaw-Walker

FIRE PROOF CABINET SAFES
FIRE PROOF FILING CABINETS
STEEL OFFICE EQUIPMENT
of Every Kind

The Sentinel

Always give the Home Print Shop first chance.

LANE COUNTY BUSINESS DIRECTORY

Keep Lane County Money in Lane County. These Advertisers Are Boosters for Their Home County

ABSTRACTS

TITLE ABSTRACT CO.
867 Oak St.
ABSTRACTS
Title Insurance
EUGENE OREGON

Auto Painting

O'DAYS
ONE DAY SYSTEM AUTO PAINT SHOP
High class guaranteed jobs at following prices: Ford's, open models, $15 and up; all other small cars, $20 and up; all standard sizes, $30 and up.
JACK O'DAY
961 Oak St., Eugene, Ore.

BAKERIES

KORN'S Betsy Ross BREAD

Office Supplies

COTTAGE GROVE SENTINEL
Everything for the Office

BICYCLE SHOPS

Dinty Moore's Bicycle and Toy Shop.
Extra wheels and parts for all toys.
Tricycle and wheel toys both new and rebuilt. Columbia bicycles.
Welding, brazing and repairing
120 West 8th St., Eugene, Oregon

Chiropractors

Phones: Office 157-J, Res. 2124-M
X Ray laboratory—N. C. M.
Dr. J. E. Scofield
Palmer Chiropractor
377 Willamette St., Eugene, Ore.
Across from First National Bank

COLLEGES

After High School Attend
Eugene Business College
It's a Good School"
Miner Bldg.
Telephone 1666 Eugene, Ore.

TYPEWRITERS

Royal and Remington
TYPEWRITER SUPPLIES
The Sentinel
Cottage Grove, Ore.

DRUG STORES

STEVENSON'S
FAMILY DRUGGISTS
4 busy drug stores
Kodaks and Kodak Finishing

FLORISTS

REX FLORAL CO.
Eugene's Leading Florist Since 1912
Flowers by Wire—Any Place
Bonded Member
Florist Telegraph Delivery Association
956 Oak St. Phone 962
Eugene, Oregon

FOUNDRIES

EUGENE FOUNDRY & MACHINE CO.
Wrought Iron Work—Portable
Electric and Acetylene Welding

Fruit Growers

EUGENE FRUIT GROWERS' ASSOCIATION
Is a Farmers Manufacturing Merchandising Association.
Eugene, Oregon

FURNITURE

CHARLET'S FURNITURE CO.
The Store That Saves You Money
63 West Eighth Telephone 1122
Eugene, Oregon

Life Insurance

MAJOR WHITE & SON
"The Insurance Men"
District manager Peoria Life Insurance Co.
875 Oak Street, Eugene, Oregon

MATTRESSES

Overstuffed Furniture—Anything in Upholstery
O'BRIEN MATTRESS AND UPHOLSTERY
Mattresses Renovated
Kapok Mattresses a specialty
Any size or weight
Phone 309 391 8th Ave. East
Eugene, Oregon

MOTORCYCLES

HARLEY-DAVIDSON SALES CO.
Harley-Davidson Motorcycles
Sidecars and Package Trucks.
1999 Franklin Blvd. Phone 2381-W
Eugene, Oregon

NEON SIGNS

A. C. NELSON & CO.
657 Willamette Street—Phone 525
Plumbing and Heating—Sheet Metal Work—Roofing—Neon Signs
Electric Refrigeration
EUGENE, OREGON

OSTEOPATHS

DR. C. H. DAY
Osteopathic Physician and Surgeon
Foot Specialist
Miner Bldg. Eugene, Ore.

REALTORS

Money to Finance Building
Agents Western Loan & Bldg. Co. of Salt Lake
PARSONS COMPANY
REALTORS
7 East 7th Ave., Phone 105

Self Service Stores

Williams Self-Service Store
Shoes for every member of the family
98c to $4.98
Corvallis, Eugene, Salem, The Dalles, Bend, Oregon

SHOES

BUSTER BROWN SHOE STORE
"Happy Feet for All the Family"
Shoes—Hosiery—Service
921 Willamette Street, Eugene, Ore.

STATIONERY

Coe Stationery Co.
941 Willamette St.
Party Favors—Bridge Prizes
Wedding Announcements
Engraved or Printed

TAILORS

LYLE'S TAILOR SHOP
Upstairs and Save Dollars
Cleaning, Pressing, Remodeling, Fitting
Suits $23.50 and up
961 Willamette St. Eugene, Ore.

TRUCKS

International Trucks
¾ ton—1 ton Six Speed Special
1½ ton, 1½ ton, 2 ton, 3 ton
R. G. MASTERS
645 Olive—Eugene, Oregon

Women's Wear

GILMORE'S
"The Shop Every Woman Knows"
Leona Jenkins
Exclusive Millinery
New location—New Schaefers Bldg.
Willamette at Tenth, Eugene, Ore.

Photographers

MARTIN'S STUDIO
Distinctive Portraits
708 Will. St. Eugene, Oregon

FILMS

CARL R. BAKER FILM SHOP
EVERYTHING PHOTOGRAPHIC
Quick service—and special attention given to mail orders.
7th and Will. Sts. Eugene, Ore.