

SOCIETY

The ladies aid society of the Methodist church held its annual election of officers Wednesday in connection with a picnic at Rest-A-While camp on Row river, naming the following: Mrs. A. C. Sprankle, president; Mrs. Earl Cone, vice president; Mrs. Dwight Mercer, secretary and Mrs. Ransom Cone, treasurer.

secretary and Mrs. Ransom Cone, treasurer. The women, with their children, met at the church at 11 o'clock and were taken by automobile to a shady nook on the river, where they shared in a potluck picnic luncheon. During the afternoon swimming and other forms of social fun were enjoyed.

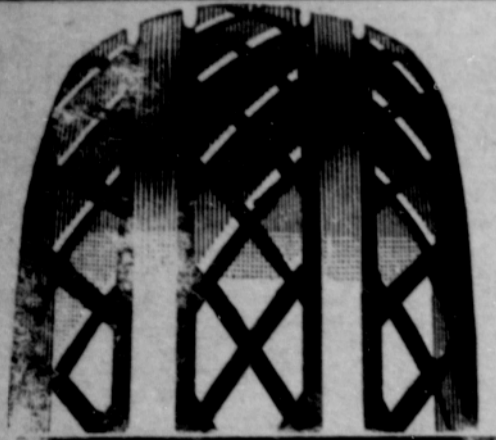

The World Agrees that Goodyears are Best!

Every year you see more and more people riding on Goodyears. Goodyear tires overwhelmingly lead in public preference. Isn't it time YOU knew why?

Come in; we'll show you; you'll be dollars and miles ahead by using Goodyears. Superior quality at no extra cost due to their sales leadership. Now is the time to get yours—backed by our Friendly Service.

W. J. Woods Service Station Cottage Grove Service Station

KNOWLES & GRABER HARDWARE Cottage Grove Oregon

MACMARR STORES It Costs Less to Live If You Save on Foods

MACMARR STORES COTTAGE GROVE, OREGON. CANNED PEACHES, WESSON OIL, CRYSTAL WHITE SOAP, COFFEE, SEEDLESS RAISINS, JELLO, BLUE RIBBON MALT, MacMarr or Libby Milk, MacMarr Flour.

Thursday, July 12, at their home by a group of friends. The evening was spent in singing and several of the guests gave interesting talks.

Mitchell-Addison. Miss Lucille Addison, daughter of Mr. and Mrs. E. S. Addison of Lorane, became the bride of Charles B. Mitchell, son of Mrs. A. M. Bryan, also of Lorane, at a quiet wedding solemnized at 3 o'clock the evening of July 14.

Mr. and Mrs. William Edliefson of Lorane celebrated the sixty-first anniversary of their marriage Sunday, July 13. They were married in Pittsburg, Pa.

A social evening was enjoyed by the Pythian Sisters at their meeting Wednesday night of last week. Refreshments were served by Mrs. Alice Kem, Miss Evelyn Shanda and Miss Edna Farmer.

Mrs. George Matthews, Mrs. Charles Beidler, Mrs. George Jacobson and Mrs. Mary Smith, entertained last Thursday with a vanishing luncheon as a benefit for the Presbyterian ladies aid society.

Mrs. Fred Bennett entertained Wednesday with a vanishing luncheon as a benefit for the Presbyterian ladies aid society.

William B. Cooper Is Dead in Eugene

Built Many Houses and Hotel Bartell White Resident of This City.

William B. Cooper, who was a resident of Cottage Grove for 12 years before moving to Eugene 10 years ago, died Saturday night at Belknap springs, where he had come to convalesce from a recent operation.

Mr. Cooper had been in the real estate business for 22 years. While a resident here he built many homes for resale and also several business buildings.

Mr. Cooper was born June 4, 1881, in Tama county, Iowa. Surviving relatives are the widow, Mrs. Ruth Cooper; two daughters, Dorothy and Charlotte; five brothers, George, John, Charles, James, Bert Cooper, resident at various places; six sisters, Mrs. I. A. Randall, Cottage Grove; Mrs. Clara Pringlehouse, Sumner, Wash.; Mrs. May Smith, Mrs. Mary Seemans, Mrs. Cora Wallen and Mrs. M. Bond, resident at various places.

Mr. Cooper's estate has been appraised at more than \$100,000 and Harry W. West of this city has been appointed administrator.

Piano Pupils in Recital. A pleasing recital was given last Thursday night by nine piano pupils of Miss Cora Moore. Those taking part were Katherine Wright, Tom Kem, Geraldine Kem, Margorie Gillespie, Kathleen Daugherty, Margaret Wilson, Wilberta Wilson, Eleanor Warren and Katherine Nelson, the nine making a very creditable showing.

Traffic Officers in Crash. Paul Morgan of this city suffered painful bruises and H. E. Howard of Eugene was knocked unconscious and severely bruised the first of the week when their two motorcycles collided on Blair avenue in Eugene.

FOR SALE - RHODE I SLAND RED Fryers 10 weeks old, 25 cents a piece. Sic-we-old White Leghorns roosters, \$1.25 a dozen. Victor Shaw, Diston route.

The Bed in History. Generally speaking, the biggest beds were made in England during the Elizabethan period, when carved oak was favored, and some of the structures were immense.

First Requisite. Without strong affection, and without humanity of heart, and gratitude to that Being whose code is mercy, and whose great attribute is benevolence to all things that breathe, true happiness can never be attained.

Old Customs Survive. It is still the custom in England to burn the effigy of Guy Fawkes on the fifth of November, Guy Fawkes day.

A STUDY OF NODULES

By Herman G. Janssen Agricultural Extension Department International Harvester Company.

NODULES are tiny, knotty-looking lumps attached to the root hairs of some plants.

NODULES are not found on the roots of corn, or wheat, or oats, nor on timothy or cabbages.

They are likely to be found attached to the root hairs of any healthy, vigorous-looking legume. A legume is a pod-bearing plant.

Alfalfa, all of the clovers, vetches, beans, and peas, and hibiscus, locust and catalpa trees, are common examples of leguminous plants.

Sweet clover is especially likely to have a great many nodules on its roots.

Sometimes we find no nodules on the roots of one plant, but find them on the roots of another plant growing right beside the first one.

In such cases the plant with nodules on its roots is likely to have a better color and be a much more vigorous looking plant than the other.

NODULES are not found in hard, baked soils. Clay, for example, often packs solidly together until it is necessary to add some humus or lime to a dirt which becomes a good home for bacteria.

NODULES are most numerous in the spring, and on young plants just starting to grow, and where the ground is rich, sweet, and moist, but not wet.

What NODULES Are. You may have seen nodules on the roots of clover, and thought they were worm's eggs, or a growth caused by disease.

To make a good home for plants soil should be loose and porous, with plenty of air space.

If you do not find them on the roots of the first plant you dig up, try another growing in soil which is richer and more moist.

You can keep them as long as you care to, by putting them into a wide-mouthed bottle, or a glass fruit jar, and covering them with water, to which you have added four tablespoons of formalin to each quart of water.

Put them in just as they are, attached to the root.

Remember that the white, bulbous formations are the nodules in which the bacteria live, not the bacteria themselves.

Alfalfa will not grow well where the soil lacks its kind of bacteria. Sometimes people take soil which is full of these bacteria and sprinkle it over a field which they are going to seed with alfalfa, in order to get the bacteria started there.

Thornton Corners. (Special to the Sentinel.) July 23.—Mr. and Mrs. Henry Lake and son Phillip, accompanied by Rev. and Mrs. E. G. Groat and Mrs. Groat's niece, Phyllis Vincent, of Cottage Grove, picnicked up Moshy creek Friday.

Three Pay Traffic Fines. Three paid traffic fines in police court this week. The driver of an oil freight train left \$2 for having parked on the wrong side of the street. He objected strenuously, but Police Judge Caldwell was ob-

durate. Joe Hunter of New Jersey, after having driven 75,000 miles, turned around in the middle of the block on Main street and got \$2 worth of education. F. E. Long fellow, Cottage Grove, paid \$5 for speeding on south Sixth street, he

being four who have visited the police court recently for speeding on this street. Since 1900 telephone usage in the United States has grown ten times more rapidly than population.

"WE" Join With Firestone To Bring You GREATER VALUES at LOWER PRICES

PRICES are low on many good tires, but there is only one "best". The Firestone Company, Firestone Dealers and Service Stores join in reducing distribution costs.

LEADERSHIP. Firestone brought out for automobile use: The first commercial demountable rim, The first straight-side tire, The first rubber non-skid tread.

PERFORMANCE. Firestone Gum-Dipped Tires: hold all world's records on road and track for safety, mileage, speed and endurance.

RED STAR SUPER SERVICE STATION VERNE GAROUTTE PROPRIETOR Corner Pacific Highway and Washington WASHING AND GREASING

SAFEGWAY STORES DISTRIBUTION WITHOUT WASTE

1095 MEALS A staggering number for one housewife to prepare, yet that is the exact number the average family eats each year.

Back Bacon 1 lb. 28c, Certo 2 for 45c, Jar Rings 4 doz. 25c, Maximum Coffee 1 lb. tin 39c, Hoodo Peanut Butter 2 lbs. 29c, Bananas 1c Each, Swift's Crescent Shortening 3 lbs. 39c, Jells Best 5c Pkg., O. & H. Fine Berry Sugar 25 lb. bag \$1.39, Citrus Soap 10 bars 35c.

To The Merchants of COTTAGE GROVE and surrounding Territory: PORTLAND Invites You to attend its 18th Annual Buyers' Week August 4 to 9

FEDERAL STATE COUNTY CITY SCHOOL DISTRICT FUNDS Are deposited with us. What is good enough for them should be good enough for you. Keep a healthy checking account with this old reliable bank.