

THORNTON CORNERS.

July 9.—Mrs. H. B. Dixon and little daughter, Doris, who visited for several weeks in Seattle with Mrs. Dixon's brother, returned Friday to their home here.

NOTICE OF FINAL ACCOUNT.

Notice is hereby given that the undersigned, administrator of the estate of J. H. Thompson, deceased, has filed in the county clerk of Lane county, Oregon, the final account of said estate, to-wit: the account of the executor of the will of said J. H. Thompson, deceased, as of the date of the hearing of objections thereto and the setting of said account, on the 10th day of July, 1930.

NOTICE OF FINAL SETTLEMENT.

Notice is hereby given that the undersigned has filed herein her final account as administrator of the estate of J. E. Youg, deceased, in the county clerk of Lane county, Oregon, on the 10th day of July, 1930, at the hour of 10 o'clock a. m. as the time and place for the hearing of objections thereto and the setting of said account, on the 10th day of July, 1930.

NOTICE OF FINAL SETTLEMENT.

Notice is hereby given that the undersigned has filed herein her final account as administrator of the estate of J. E. Youg, deceased, in the county clerk of Lane county, Oregon, on the 10th day of July, 1930, at the hour of 10 o'clock a. m. as the time and place for the hearing of objections thereto and the setting of said account, on the 10th day of July, 1930.

NOTICE OF ADMINISTRATRIX SALE OF REAL PROPERTY AT PRIVATE SALE.

Notice is hereby given that in pursuance of an order of the court of Lane county, Oregon, in and for the County of Lane, made on the 17th day of June, 1930, in the matter of the estate of George O. Knowles, deceased, the undersigned, administratrix of said estate, will sell at private sale to the highest bidder upon the premises hereinafter mentioned, and subject to confirmation by said court on or after the 10th day of July, 1930, at the hour of 10 o'clock a. m. the real property, to-wit: the interest and estate of the said George O. Knowles, deceased, at the time of his death, and to-wit: a certain one-half interest in a strip of land thirty feet in width off the east half of lot one (1) and off the east half of lot two (2) in block three (3) of Long and Landers' addition to Cottage Grove, Lane county, Oregon, said strip being thirty feet in width, more or less, by sixty-five feet in length east and west.

SUMMONS.

In the circuit court of the State of Oregon for Lane county. H. W. Mason, plaintiff, vs. Sarah Mason, defendant. To Sarah Mason, the above named defendant:

NOTICE OF FINAL ACCOUNT.

Notice is hereby given that the undersigned, administrator of the estate of J. Hanna, deceased, has filed in the county clerk of Lane county, Oregon, the final account of said estate, to-wit: the account of the executor of the will of said J. Hanna, deceased, as of the date of the hearing of objections thereto and the setting of said account, on the 10th day of July, 1930.

NOTICE TO CREDITORS.

Notice is hereby given that the undersigned has been appointed executor of the will of the estate of Mark F. Garoutte, deceased, by the court of Lane county, Oregon, on the 7th day of July, 1930.

NOTICE OF FINAL SETTLEMENT.

Notice is hereby given that the undersigned has filed herein her final account as administrator of the estate of J. Hanna, deceased, in the county clerk of Lane county, Oregon, on the 10th day of July, 1930, at the hour of 10 o'clock a. m. as the time and place for the hearing of objections thereto and the setting of said account, on the 10th day of July, 1930.

NOTICE OF FINAL SETTLEMENT.

Notice is hereby given that the undersigned has filed herein her final account as administrator of the estate of J. Hanna, deceased, in the county clerk of Lane county, Oregon, on the 10th day of July, 1930, at the hour of 10 o'clock a. m. as the time and place for the hearing of objections thereto and the setting of said account, on the 10th day of July, 1930.

NOTICE OF FINAL SETTLEMENT.

Notice is hereby given that the undersigned has filed herein her final account as administrator of the estate of J. Hanna, deceased, in the county clerk of Lane county, Oregon, on the 10th day of July, 1930, at the hour of 10 o'clock a. m. as the time and place for the hearing of objections thereto and the setting of said account, on the 10th day of July, 1930.

NOTICE OF FINAL SETTLEMENT.

Notice is hereby given that the undersigned has filed herein her final account as administrator of the estate of J. Hanna, deceased, in the county clerk of Lane county, Oregon, on the 10th day of July, 1930, at the hour of 10 o'clock a. m. as the time and place for the hearing of objections thereto and the setting of said account, on the 10th day of July, 1930.

NOTICE OF FINAL SETTLEMENT.

Notice is hereby given that the undersigned has filed herein her final account as administrator of the estate of J. Hanna, deceased, in the county clerk of Lane county, Oregon, on the 10th day of July, 1930, at the hour of 10 o'clock a. m. as the time and place for the hearing of objections thereto and the setting of said account, on the 10th day of July, 1930.

NOTICE OF FINAL SETTLEMENT.

Notice is hereby given that the undersigned has filed herein her final account as administrator of the estate of J. Hanna, deceased, in the county clerk of Lane county, Oregon, on the 10th day of July, 1930, at the hour of 10 o'clock a. m. as the time and place for the hearing of objections thereto and the setting of said account, on the 10th day of July, 1930.

NOTICE OF FINAL SETTLEMENT.

Notice is hereby given that the undersigned has filed herein her final account as administrator of the estate of J. Hanna, deceased, in the county clerk of Lane county, Oregon, on the 10th day of July, 1930, at the hour of 10 o'clock a. m. as the time and place for the hearing of objections thereto and the setting of said account, on the 10th day of July, 1930.

NOTICE OF FINAL SETTLEMENT.

Notice is hereby given that the undersigned has filed herein her final account as administrator of the estate of J. Hanna, deceased, in the county clerk of Lane county, Oregon, on the 10th day of July, 1930, at the hour of 10 o'clock a. m. as the time and place for the hearing of objections thereto and the setting of said account, on the 10th day of July, 1930.

day last week and visited the William Stroud family. Mrs. Stroud is a cousin of Miss Frisner and formerly lived in this neighborhood. Mr. and Mrs. M. M. Tison, who visited several days in Roseburg with Mrs. Elva Irwin, returned Thursday to their home here.

Mr. and Mrs. E. E. Chestnut and family spent the Fourth in Eugene. The Chestnut family of the Willamette family of the Grove. Mrs. Carl King and children of Toledo are visiting Mrs. King's grandmother, Mrs. Dan Beck. Donald and Ernest Horne of Hay Center, Wash., motored down Thursday to the home of an aunt, Mrs. George Foster, their mother. Mrs. May Horne, who had visited several weeks here, returned with them that evening.

Mr. and Mrs. S. P. Shortridge and children, Wanda and Junior, returned from Danneville, Cal., after a three weeks' stay at home. Mr. and Mrs. W. Thorne and Phil Brown families. Mrs. G. B. Arnest and little daughter, who visited two weeks in Oregon City with Mrs. Arnest's parents, Mr. and Mrs. J. N. Maul, returned Thursday. On the evening of the Fourth they, together with Mr. Arnest and Miss Ellen, went to Eugene to witness the fireworks.

Mr. and Mrs. John Hillman and family spent the Fourth at Culp Creek with relatives. Mr. and Mrs. C. R. Trent and daughter and Mr. and Mrs. Dan Allen of Cottage Grove, camped over night up Row River Saturday. Mr. and Mrs. J. W. Fisher visited Wednesday afternoon with Mr. and Mrs. Addison Heath of Hebron.

Mr. and Mrs. T. C. Shaw and Miss May, who visited with the niece and nephew of Mrs. Shaw, who arrived last week from Indiana, left Tuesday for a motor trip to Bandon. From there they will go to Crater lake and other places of interest.

Mr. and Mrs. Conrad Keene and family and Mrs. Keene's sister, Miss Maude Lindsey of Creswell, visited Sunday with Mr. Keene's parents, Mr. and Mrs. W. A. Keene. Mr. and Mrs. Gene Boss spent the Fourth at Curtin with Mr. Boss' parents, Mr. and Mrs. E. Eichler.

Mr. and Mrs. George Foster and family, accompanied by Miss Berta Lancaster, Miss Mountain and Nelson Whippis of the Grove, went to Corvallis for the Fourth. Mr. and Mrs. Lowell Benston and family of Saginaw spent the Fourth with Mrs. Benston's parents, Mr. and Mrs. W. A. Keene.

Mr. and Mrs. James Piaster and family and Mr. and Mrs. L. R. Smith and little daughter, who visited with Mrs. Piaster's sister and children, Mrs. Allen and baby, and Mr. Fisher's sister and husband, all of Alvadore, visited briefly Sunday evening at the J. W. Fisher home on their way home from spending the day with another uncle near Drain.

Mr. and Mrs. Clifford Lebow and family spent the Fourth up Mosby creek at a family picnic of the Lebows. Mr. and Mrs. Henry Lake and son, accompanied by Mrs. Lake's sister, Mrs. J. M. Florer of San Francisco, who had visited here a week, picnicked up Mosby creek the Fourth.

Mr. and Mrs. Clarence Owens and daughter and Mr. and Mrs. N. Lacey left Wednesday morning for Idaho, where they expect to make their home. Mr. and Mrs. Fred Frost of Blue Mountain spent Friday evening at the J. W. Fisher home.

M. M. Tison accompanied Laverne Haug of Roseburg, who visited at the Tison home Tuesday, to his home that evening and remained over night, returning Wednesday with Mrs. Elva Irwin and two sons, who will visit with Mr. and Mrs. Tison.

Mrs. Sid Savage and little grandson of Fairview visited Wednesday at the J. W. Fisher home. Mr. and Mrs. W. J. Chapman and children of Garabaldi visited Sunday with Mr. and Mrs. J. W. Fisher.

DELIGHT VALLEY. (Special to the Sentinel.) June 9.—A neighborhood picnic was held July 4 in R. D. Tucker's grove. A big dinner, followed by plenty of ice cream and a social time, made it an enjoyable affair.

Mrs. Cashatt and Mrs. Knox and daughter of Salem and Miss Goldie Wildersheim of Nebraska, visited with the E. J. Sears family and then Mrs. Sears drove to the Oregon caves Saturday.

Mr. and Mrs. Joll and Frank were Sunday evening guests at the R. C. Barfield home. Miss Wilda Dwyer and Miss Alice Kent of Eugene were week-end guests at the E. J. Kent ranch.

Sunday guests at the Oscar Jackson home were Mr. and Mrs. Harry Benston of Eugene. Mr. and Mrs. Arthur Hensen and children of Burns were Sunday visitors at the Lee Nixon home.

Mr. and Mrs. Charles Conner and Gerald spent the Fourth at Lorane with Bosc Conner. The M. A. Horn family spent the week end at Bandon and Marshfield.

and at the John Keibelbeck home. Mr. and Mrs. Charles White, Mrs. Peterson and Clayton Simmons motored to Eugene Saturday.

Verlin and Vernice Powell of Drain spent Saturday night with their grandmother, Mrs. Belle Geer. Kenneth and David Horton are teaching on the Albert Hill home-learn and working for Walter Woodard.

Mrs. Jessie Gierist, Miss Annabelle and Katie Gierist and Mrs. Ada Overton and children Jessie and Gene drove to Eugene Tuesday and visited in the afternoon with the Kappauf family. Miss Katie staying with Kathleen Kappauf for several days.

E. J. Edwards has returned home from Fowler, Cal., where he taught in the Smith-Hughes department for a year. He is going to try farming for a year. He has taught in Smith-Hughes departments for 10 years.

Mr. and Mrs. Judd Doolittle and family visited Sunday at Dorona with Mr. and Mrs. Will Mayben. Mrs. Belle Geer spent the Fourth at the home of her son Frank at London.

E. L. Ream came Tuesday night from Richmond, Cal., to visit a daughter, Mrs. George Keibelbeck. The Oliver Fifcher family have returned to their home at camp B from Sutherland, where they had been while the mill was closed.

Mrs. Ada Overton and children spent the night of July 3 with her mother, Mrs. Jessie Gierist. Leonard Gierist, Annabelle and Katie Gierist, Lloyd Gierist and Philip Hersey motored over the Shoestring road to Eoswell springs and home by Pacific highway Sunday afternoon.

MOUNT VIEW. (Special to the Sentinel.) July 9.—Mr. and Mrs. C. R. Dear were Sunday guests of Mr. and Mrs. White of Cottage Grove.

Miss Bernadine Schneider of Ashland and Miss Forest Schneider of Portland were at home over the Fourth.

Mrs. Josephine Hillman and her son-in-law and daughter, Mr. and Mrs. Peter Peterson, and the latter's children, and Mrs. Mammie Berry, plenisher, the Fourth at Culp Creek with Mrs. Mammie Berry and Mrs. George Duerst.

Miss Mary Aubrey and Milton Layne were married Sunday and left at once for Portland. They will spend a part of the summer at Troutdale with Mr. Layne's sister, Mrs. George Duerst.

Dale Ponsford of Salem and H. M. Monroe of Klamath Falls visited over the Fourth at the J. A. Schneider home and with the Schneider family attended a picnic on the Suslaw, where they were a party of 30, which included the George Layne, Walter Downs, R. A. Sauer, Butte Mooney, Lester Mooney and Claude Arne families.

HOW TO GROW ALFALFA By P. G. Holden Field Director, Agricultural Extension Department, International Harvester Company.

Alfalfa, when small, grows slowly, and is not a good fighter, that is, cannot compete with weeds, and especially with crab grass, foxtail, and other weeds during the dry weather of July and August.

Probably no method will more certainly assure a good stand than to manure a piece of stubble ground and fall-plow it, or manure the ground in the spring, or disk it thoroughly as soon as possible in the spring (first part of April), plow the latter part of April and again disk the ground. It should be summer fallowed, that is, disked or harrowed often enough during May, June and the first part of July to kill the weeds and prevent the ground from becoming hard.

Oat or wheat stubble ground manured and fall plowed is especially good for alfalfa. Disk the ground the following spring as soon as dry enough to work, summer fallow, and seed as described above.

This method will almost certainly secure a stand, provided the work is well done. It has the advantage of: 1. Clearing the ground of weeds, the greatest enemy of alfalfa.

and Miss Evelyn Dugan and Miss Mary Aubrey. Mr. and Mrs. W. M. Hands and sons Bert and Roy, with the sons' families, picnicked up Mosby creek the Fourth with Mrs. Mammie Berry and Mrs. George Duerst.

Miss Mary Aubrey and Milton Layne were married Sunday and left at once for Portland. They will spend a part of the summer at Troutdale with Mr. Layne's sister, Mrs. George Duerst.

Dale Ponsford of Salem and H. M. Monroe of Klamath Falls visited over the Fourth at the J. A. Schneider home and with the Schneider family attended a picnic on the Suslaw, where they were a party of 30, which included the George Layne, Walter Downs, R. A. Sauer, Butte Mooney, Lester Mooney and Claude Arne families.

Miss Bernadine Schneider of Ashland and Miss Forest Schneider of Portland were at home over the Fourth.

Mrs. Josephine Hillman and her son-in-law and daughter, Mr. and Mrs. Peter Peterson, and the latter's children, and Mrs. Mammie Berry, plenisher, the Fourth at Culp Creek with Mrs. Mammie Berry and Mrs. George Duerst.

Miss Mary Aubrey and Milton Layne were married Sunday and left at once for Portland. They will spend a part of the summer at Troutdale with Mr. Layne's sister, Mrs. George Duerst.

Dale Ponsford of Salem and H. M. Monroe of Klamath Falls visited over the Fourth at the J. A. Schneider home and with the Schneider family attended a picnic on the Suslaw, where they were a party of 30, which included the George Layne, Walter Downs, R. A. Sauer, Butte Mooney, Lester Mooney and Claude Arne families.

Miss Bernadine Schneider of Ashland and Miss Forest Schneider of Portland were at home over the Fourth.

Mrs. Josephine Hillman and her son-in-law and daughter, Mr. and Mrs. Peter Peterson, and the latter's children, and Mrs. Mammie Berry, plenisher, the Fourth at Culp Creek with Mrs. Mammie Berry and Mrs. George Duerst.

Miss Mary Aubrey and Milton Layne were married Sunday and left at once for Portland. They will spend a part of the summer at Troutdale with Mr. Layne's sister, Mrs. George Duerst.

Dale Ponsford of Salem and H. M. Monroe of Klamath Falls visited over the Fourth at the J. A. Schneider home and with the Schneider family attended a picnic on the Suslaw, where they were a party of 30, which included the George Layne, Walter Downs, R. A. Sauer, Butte Mooney, Lester Mooney and Claude Arne families.

Miss Bernadine Schneider of Ashland and Miss Forest Schneider of Portland were at home over the Fourth.

2. The seeding comes at a slack time when the work can be done without neglecting other crops. 3. It insures a firm, solid seed bed, with sufficient moisture to germinate the seed.

The only trouble experienced from late summer seeding has been the occasional damage from grasshoppers along the side of the field where it just pasture land or old meadow.

Power Company Makes Offer. An attractive offer which makes it possible for every modern housewife in this community to enjoy the many advantages of electric refrigeration has just been announced by the Mountain States Power company. For only a small down payment and easy monthly terms it is now possible to install a new all-steel General Electric refrigerator in any local residence.

NOTICE OF FINAL SETTLEMENT. In the matter of the estate of William Haupt, deceased.

NOTICE OF EXECUTOR'S SALE. Pursuant to an order of license dated July 8, 1930, issued out of the county court of Lane county, Oregon, in the matter of the estate of Grace E. Blackwell, deceased, the undersigned executor of said estate, will on and after the hour of 10 o'clock a. m. of August 8, 1930, at the office of H. J. Shinn, in Cottage Grove, Oregon, offer for sale and sell the following described real estate, to-wit:

Beginning at the northeast corner of lot No. four (4) in block No. two (2) of Perkins addition to Cottage Grove, Oregon, thence run south 60 feet along the east line of said lot, thence east 132 feet, more or less, to the west line of said lot, thence north 60 feet to the northwest corner of said lot, thence east along the north line of said lot 152 feet, more or less, to the place of beginning, being a strip of land 60 feet in width along and across the north side of lot four (4) in block two (2) Perkins addition to Cottage Grove, Lane county, Oregon, extending the entire length of the said lot three (3).

Beginning at the northeast corner of lot No. four (4) in block No. two (2) of Perkins addition to Cottage Grove, Oregon, thence run south 60 feet along the east line of said lot, thence east 132 feet, more or less, to the west line of said lot, thence north 60 feet to the northwest corner of said lot, thence east along the north line of said lot 152 feet, more or less, to the place of beginning, being a strip of land 60 feet in width along and across the north side of lot four (4) in block two (2) Perkins addition to Cottage Grove, Lane county, Oregon, extending the entire length of the said lot three (3).

Beginning at the northeast corner of lot No. four (4) in block No. two (2) of Perkins addition to Cottage Grove, Oregon, thence run south 60 feet along the east line of said lot, thence east 132 feet, more or less, to the west line of said lot, thence north 60 feet to the northwest corner of said lot, thence east along the north line of said lot 152 feet, more or less, to the place of beginning, being a strip of land 60 feet in width along and across the north side of lot four (4) in block two (2) Perkins addition to Cottage Grove, Lane county, Oregon, extending the entire length of the said lot three (3).

Beginning at the northeast corner of lot No. four (4) in block No. two (2) of Perkins addition to Cottage Grove, Oregon, thence run south 60 feet along the east line of said lot, thence east 132 feet, more or less, to the west line of said lot, thence north 60 feet to the northwest corner of said lot, thence east along the north line of said lot 152 feet, more or less, to the place of beginning, being a strip of land 60 feet in width along and across the north side of lot four (4) in block two (2) Perkins addition to Cottage Grove, Lane county, Oregon, extending the entire length of the said lot three (3).

Beginning at the northeast corner of lot No. four (4) in block No. two (2) of Perkins addition to Cottage Grove, Oregon, thence run south 60 feet along the east line of said lot, thence east 132 feet, more or less, to the west line of said lot, thence north 60 feet to the northwest corner of said lot, thence east along the north line of said lot 152 feet, more or less, to the place of beginning, being a strip of land 60 feet in width along and across the north side of lot four (4) in block two (2) Perkins addition to Cottage Grove, Lane county, Oregon, extending the entire length of the said lot three (3).

Beginning at the northeast corner of lot No. four (4) in block No. two (2) of Perkins addition to Cottage Grove, Oregon, thence run south 60 feet along the east line of said lot, thence east 132 feet, more or less, to the west line of said lot, thence north 60 feet to the northwest corner of said lot, thence east along the north line of said lot 152 feet, more or less, to the place of beginning, being a strip of land 60 feet in width along and across the north side of lot four (4) in block two (2) Perkins addition to Cottage Grove, Lane county, Oregon, extending the entire length of the said lot three (3).

Beginning at the northeast corner of lot No. four (4) in block No. two (2) of Perkins addition to Cottage Grove, Oregon, thence run south 60 feet along the east line of said lot, thence east 132 feet, more or less, to the west line of said lot, thence north 60 feet to the northwest corner of said lot, thence east along the north line of said lot 152 feet, more or less, to the place of beginning, being a strip of land 60 feet in width along and across the north side of lot four (4) in block two (2) Perkins addition to Cottage Grove, Lane county, Oregon, extending the entire length of the said lot three (3).

Beginning at the northeast corner of lot No. four (4) in block No. two (2) of Perkins addition to Cottage Grove, Oregon, thence run south 60 feet along the east line of said lot, thence east 132 feet, more or less, to the west line of said lot, thence north 60 feet to the northwest corner of said lot, thence east along the north line of said lot 152 feet, more or less, to the place of beginning, being a strip of land 60 feet in width along and across the north side of lot four (4) in block two (2) Perkins addition to Cottage Grove, Lane county, Oregon, extending the entire length of the said lot three (3).

Beginning at the northeast corner of lot No. four (4) in block No. two (2) of Perkins addition to Cottage Grove, Oregon, thence run south 60 feet along the east line of said lot, thence east 132 feet, more or less, to the west line of said lot, thence north 60 feet to the northwest corner of said lot, thence east along the north line of said lot 152 feet, more or less, to the place of beginning, being a strip of land 60 feet in width along and across the north side of lot four (4) in block two (2) Perkins addition to Cottage Grove, Lane county, Oregon, extending the entire length of the said lot three (3).

Beginning at the northeast corner of lot No. four (4) in block No. two (2) of Perkins addition to Cottage Grove, Oregon, thence run south 60 feet along the east line of said lot, thence east 132 feet, more or less, to the west line of said lot, thence north 60 feet to the northwest corner of said lot, thence east along the north line of said lot 152 feet, more or less, to the place of beginning, being a strip of land 60 feet in width along and across the north side of lot four (4) in block two (2) Perkins addition to Cottage Grove, Lane county, Oregon, extending the entire length of the said lot three (3).

Beginning at the northeast corner of lot No. four (4) in block No. two (2) of Perkins addition to Cottage Grove, Oregon, thence run south 60 feet along the east line of said lot, thence east 132 feet, more or less, to the west line of said lot, thence north 60 feet to the northwest corner of said lot, thence east along the north line of said lot 152 feet, more or less, to the place of beginning, being a strip of land 60 feet in width along and across the north side of lot four (4) in block two (2) Perkins addition to Cottage Grove, Lane county, Oregon, extending the entire length of the said lot three (3).

Beginning at the northeast corner of lot No. four (4) in block No. two (2) of Perkins addition to Cottage Grove, Oregon, thence run south 60 feet along the east line of said lot, thence east 132 feet, more or less, to the west line of said lot, thence north 60 feet to the northwest corner of said lot, thence east along the north line of said lot 152 feet, more or less, to the place of beginning, being a strip of land 60 feet in width along and across the north side of lot four (4) in block two (2) Perkins addition to Cottage Grove, Lane county, Oregon, extending the entire length of the said lot three (3).

Here's a Red Hot Tip For Men With Big Waistlines. Safe Way to Get Rid of Surplus Fat and At the Same Time Gain in Vigor Energy and Mental Activity—Peel Younger.

New York Man Tells Concise Story To Fat Men. Yes, Gentlemen: Writes W. R. Daniels of Richmond Hill—"I have finished my second bottle of Kruschen Salts and have obtained the following results: 1—"I have removed 3 inches from the belt line in the morning feeling 100 per cent. 2—"I am 25% more active. 3—"My mind is clearer. 4—"My wind has improved 25%. 5—"All skin eruptions have disappeared. 6—"My face and lips have color. 7—"When I go to bed I am motionless—sleep like a brick. 8—"Am 46 years old and feel 20 years younger."

LANE COUNTY BUSINESS DIRECTORY. Keep Lane County Money in Lane County. These Advertisers Are Boosters for Their Home County.

ABSTRACTS, FLORISTS, REALTORS, Auto Painting, FOUNDRIES, Fruit Growers, BAKERIES, KORN'S Betsy ROSS BREAD, Office Supplies, COTTAGE GROVE SENTINEL, BICYCLE SHOPS, Life Insurance, CHIROPRACTORS, MATTRESSES, COLLEGES, MOTORCYCLES, DRUG STORES, OSTEOPATHS, FILMS.

RIDE IN THE NEW FORD

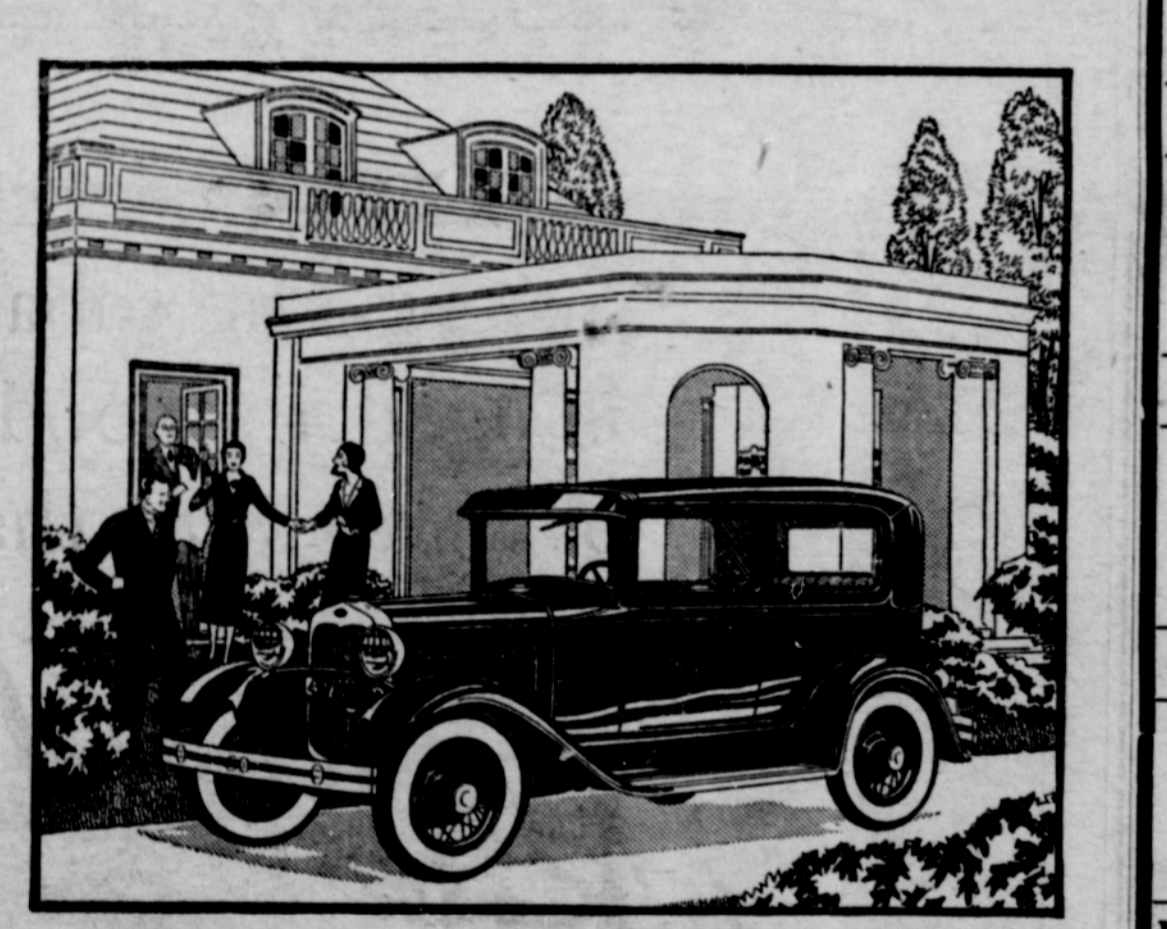

THE NEW FORD TUDOR SEDAN

Check up on comfort, safety, acceleration, ease of control, speed, power, reliability and economy and you will know that the new Ford is a value far above the price.

WHEN you see the new Ford you are impressed instantly by its trim, substantial lines and beautiful colors. As you watch it in traffic, on hills, and on the open road, you get some idea of its quick acceleration, its ease of control, and its speed and power.

In talking with owners and experienced mechanics you hear enthusiastic praise of its reliability and economy. But only by driving the new Ford yourself can you fully appreciate the value that has been built into the car and its satisfactory all-round performance.

You will particularly like its easy-riding comfort on bad roads and the safety of its fully enclosed four-wheel brakes. See the nearest dealer, therefore, and have him take you for a demonstration ride in the new Ford. Select your own roads and plan to give the car a severe test.

Check up on every feature that goes to make a good automobile. Then you will know, from your own experience, why so many millions of people the world over are buying Ford cars.

NEW FORD LOW PRICES. Roadster \$435, Phaeton \$440, Tudor Sedan \$495, Coupe \$495, Sport Coupe \$525, De Luxe Coupe \$540, Three-window Fordor Sedan \$600, Convertible Cabriolet \$625, De Luxe Phaeton \$625, De Luxe Sedan \$640, Town Sedan \$660.