Cottage Grove Sentinel
Mondays and Thursdays

Bede & Smith.....Publishers
Elbert Bede.....Editor

A first-class publication entered at Cottage Grove as second-class matter

Business Office.....55 North Sixth

SUBSCRIPTION RATES
By mail (Cash in advance)
One year....$2.75 | Three months .80
Six months.. 1.50 | One month..... .50

BY CARRIER
One month.....$ .30
Four months, in advance..... 1.10
Six months, in advance..... 1.60
One year, in advance..... 3.00

Member of
National Editorial Association
Oregon State Editorial Association
Oregon Newspaper Conference

A Eugene man recently bequeathed his entire estate to friends and cut off with a few dollars a son whose conduct had not been what the father thought it should be. Probably the lesson is one that should be seriously considered by other young men but we are wondering whether the parent who thus meted out post-mortem punishment which may have been deserved had made certain that those who will receive the money had been the kind of sons and daughters he believed sons and daughters should be.

Newspapers have encouraged the restless age, is the charge of President Splawn, of the University of Texas. Possibly true, but they are now doing their part to undo what they have done. Hardly an issue of any newspaper fails to carry an editorial or news story, or several of them, deploring the whirl and jazz of the present day. College presidents, preachers and social workers are getting big headlines with which to tell us that we are headed straight for perdition. Even the story writers and the film makers are joining in the crusade to stem the tide that is carrying us—old and young—forward at a pace that spells disaster. In a few years, no doubt, we shall often hear it said that so and so was a fast young fellow or an indiscreet young girl, but he or she has come out all right. If such should be the case, the newspapers can claim much credit for the part they have played in turning the tide.

The jazz girl brags about her new-found independence while at the same time the clothes that she wears shows that she is absolutely subservient to the styles laid down in Paris by some fussy two by twice member of the masculine sex who is almost overbalanced by the little mustn't-touch-it which manages to retain a hold on his upper lip.

Writing in the Eugene Guard, R. S. Thompson says: "The faculty should govern the students, but it seems that the students govern the faculty, and this encourages them to think they can govern the board of regents by 'petition'." In the words of the jazz kids, that sure is a keen way of putting it across.

The Salem city council is going to pass an ordinance covering the display and sale by newstands of magazines bearing nude cover designs. We agree with the members of the city council that the poor girls need something to cover them.

Firstaid
ZINC OXIDE
SURGICAL PLASTER
ADHESIVE

Widths from
½ inch to 12 inches
Lengths from
1 yard to 10 yards

KEM'S FOR DRUGS
The Rexall Store

C. J. KEM, Prop
Cottage Grove, : Oregon

PROFESSIONAL CARDS

DENTISTS

H. W. TITUS, D. M. D.—Dentistry. Modern equipment. First National Bank Building. Hours, 9 to 12 and 1 to 6. Evenings and Sundays by appointment. Office phone 10, residence phone 184-J.

DR. W. E. LEBOW.—Dentist, Office Fifth and Main streets. Hours, 8:30 to 12 and 1 to 5:30. Evenings and Sundays by appointment. Phones: office 35, residence 161-J.

ATTORNEYS

HERBERT W. LOMBARD—Attorney at Law. First National Bank Building. Phone 94, Cottage Grove, Oregon.

H. J. SHINN.—Attorney at Law and Notary Public. Practices in all courts. Thirty years of experience. Bader building, Cottage Grove, Oregon.

GEORGE J. WILLETT, Attorney-at-law. Office in Bader block, Cottage Grove.

PHYSICIANS

DR. C. E. FROST.—Physician and Surgeon. Office in Lawson Building. Phone 47, Cottage Grove, Oregon.

GAVEN C. DYOTT, M. D.—Physician and Surgeon. Evenings by appointment. Suite 3, Kem Bldg., Cottage Grove. Entrance on north Sixth street, just off Main.

D. A. FORBES, M. D.—Physician and Surgeon. Calls answered day or night. Maternity work a specialty. Over C. J. Breier Co. Phones: Office 34, residence 199-J.

DR. A. W. KIME.—Physician and Surgeon. Obstetrics and diseases of women and children a specialty. Will care for confinements at his home if desired.

DRUGLESS PHYSICIANS

DR. H. A. HAGEN.—Licensed Drugless Physician. Phone 30. Ostrander Building, 630½ Main street, Cottage Grove, Oregon.

PIONEER FOOTPRINTS.

(Continued from first page.)

built by Uncle Billy Jones, who got him a pair of burrs from France, by way of San Francisco. They had to be burred out here. After George had run the mill a while a tramp named Henness came along. After listening to the burrs he said they were "running dead," making flour only on the surface within a few inches of the skirt. Henness dressed the burrs and they worked fine. George G. ran the mill seventeen years and then had to quit because of the dust from a weed that had seed like snuff and got into his nose and eyes. His brother Billy continued the mill three years, and then they sold it to Prather, who wanted more water power, so tore down the mill and moved it to Dexter, over in Lost valley, where it is now owned by Mr. Holdredge and is grinding feed to this day.

After a partnership with his father in the store for seventeen years, George G. went to eastern Oregon in the cattle business, and was there when his father died, twenty-six years ago. His brother Henry died a few days ago in Washington, D. C., where he was successively reading clerk, chief clerk and engrossing clerk in the United States Senate forty-one years. His brother Billy, who remained a rancher, has retired and at 77 years of age is living at Eugene. Other old timers still alive here after fifty years are Joe Martin, Sherman Moss and John Scott, janitor of Creswell school.

NOTICE OF SALE OF $25,000.00 OF WATER SYSTEM IMPROVEMENT BONDS OF THE CITY OF COTTAGE GROVE, OREGON.

Notice is hereby given that sealed bids will be received for the sale of Twenty-five Thousand Dollars ($25,000,000.00), or so much thereof as may be necessary, of "Water System Improvement Bonds" by the City Recorder of said City at his office in the City of Cottage Grove until the hour of eight o'clock P. M. on Wednesday the 10th day of June, 1925, at which time and in the Council Chamber of the City Hall of Cottage Grove, said bids will be opened and considered by the Common Council of said City; said Bonds shall bear date the first day of June, 1925, and will be due as to principal and payable by the City of Cottage Grove as follows:

Principal due twenty (20) years from date; said bonds to be issued in denominations of Five Hundred Dollars ($500.00) with interest bearing coupons attached, bearing interest at not to exceed five (5) per cent per annum from date of issuance; and the said interest to be paid semi-annually on the first day of December and the first day of June each year after the date of issuance. The City reserves the right to retire any or all of said Bonds after ten (10) years from date thereof; and the principal and interest shall be payable at the City Treasurer's office in Cottage Grove, Oregon. The whole of said Bonds shall be concurrent and shall be without priority as to each other and shall be a general obligation of the City of Cottage Grove, Oregon.

Said Bonds are to be negotiable and shall be sold for not less than their par value plus accrued interest, the Council reserving the right to reject any and all bids.

That said bonds are to be disposed of under an act entitled "An Act to amend the Charter of the City of Cottage Grove, Lane County, Oregon, by adding a new chapter thereto authorizing and empowering the Common Council of the City of Cottage Grove to issue and sell negotiable bonds of the City to the amount of Twenty-five Thousand Dollars ($25,000.00) or so much thereof as may be necessary for the purpose of building and constructing a reserve reservoir and for the replacement, maintenance and improvement of the water system of the said City of Cottage Grove."

Dated and first published this 25th day of May, 1925.

HOMER GALLOWAY,
City Recorder.

m25jne1-8(M)

Title He Gave Himself Stuck to Great Showman

Probably the greatest showman the world has ever known was Sanger, famous for Sanger's circus. He even went so far as to give himself a title, and the title stuck so firmly that many people thought he really had been elevated to the peerage! Everyone knew him as "Lord" George Sanger.

In his book, "Studio and Stage," Mr. Joseph Harker, the famous scene painter, tells how this "title" came about. It was the outcome of a deal in horses with William Cody, otherwise known as Buffalo Bill. According to Sanger, Cody thought himself by far the more important showman. In the course of the preliminaries to the deal, Bill sent a representative to Sanger, with a message to the effect that "The Honorable William F. Cody" refused to take a penny less than so much for the horses.

Sanger, who had the gift of giving neat replies, and who also was not going to be outdone, without more ado, sent back this terse message:

"If you are the Hon. W. F. Cody, then, hang it, I'm Lord George Sanger—and I won't give a ha'penny more than I stipulated for the horses."

And from that day on "Lord" George Sanger he remained.

Elephant Noted for Keen Sense of Smell

What the elephant lacks in vision is more than compensated for by the animal's keen sense of smell. His trunk is probably the best smelling apparatus in the world, and he depends first of all on his sense of smell.

When he is at all suspicious he moves his trunk round in every direction, so that the slightest taint in the air will reach him. In many other ways the elephant's trunk is the most extraordinary part of that most extraordinary animal, the Providence Journal says.

It is entirely flexible at every point and it can turn in any direction and has tremendous strength. There is no bone in it, but it is constructed of interwoven muscles and sinew so tough that you can scarcely cut it with a knife.

From it an elephant can shoot a stream of water that will put out a fire, and with it he can lift a tree trunk weighing a ton or pull a delicate blade of grass. He drinks with it, feeds himself with it, smells with it, works with it, and fights with it.

Relations to Nature

In general one may say that the husbandman's is the oldest and most universal profession, and that, where a man does not yet discover in himself any fitness for one work more than another, this may be preferred. But the doctrine of the farm is merely this, that every man ought to stand in primary relations with the work of the world; ought to do it himself, and not to suffer the accident of his having a purse in his pocket or his having been bred to some dishonest and injurious craft, to sever him from those duties; and for this reason, that labor is God's education; that he only is a sincere learner, he only can become a master, who learns the secrets of labor, and who by real cunning extorts from Nature its scepter.—Emerson.

"Little Bird Told Me"

In early days superstitious people paid considerable attention to the birds and their different cries which were believed to foretell events. Thus comes the old saying, "A little bird told me," says the London Daily Mail.

Traces of this belief are to be found in our own Old Testament, where verse 20 of chapter 10 of Ecclesiastes speaks of "for a bird of the air shall carry the voice, and that which hath wings shall tell the matter." It is generally agreed that it is from this belief in the universal knowledge of birds—which, of course, are supposed to see everything from the sky—that we get this saying.

Clergyman Harness Maker

An Anglican clergyman, Rev. Canon Charles Griffiths of Bristol, England, was the proprietor of a prosperous manufacturing business in the East end of London, the publication of his will discloses, the New York Times says. The business, the manufacture of harness for tradesmen's horses, was established in 1790, and was left to the canon by the will of a relative 12 years ago. The canon is said to have been a generous employer, and the business grew to large proportions under his supervision.

A Family Trait

A woman engaged a new maid, with whose appearance and manner she was greatly pleased. When the terms had been agreed upon the mistress said: "Now, my last maid was much too friendly with the policemen. I hope I can trust you?"

"Indeed you can, madam," she replied. "I can't bear policemen. I was brought up to hate the very sight of them. You see, my father was a burglar."

Water Inside Crytsal

Oliver Farrington, curator of the Field museum in Chicago, brought from South America a piece of crystal quartz containing a small amount of perfectly clear water which can be seen plainly inside the crystal. According to geologists, this water may have been in this crystal for 10,000,000 or 100,000,000 years. The crystal belongs to the Archean age which existed hundreds of millions of years ago.

Too Realistic

"I thought," said the disappointed friend, "you told me this election was going to be a walkover."

"Well," answered the defeated candidate, "it was. I was the doorstep."—Stray Stories.

SOCIETY

Mrs. Maude Hohl and Mrs. George Hohl invited a number of friends to the home of Mrs. Maude Hohl Thursday evening in honor of their mother, Mrs. M. M. Cooper, and their sister, Mrs. Vera Simmons, of St. Helens, who spent last week here with their relatives. The evening hours were spent socially and dainty refreshments were served. The guest list included George Hohl, Mr. and Mrs. Chester Churchill, Mr. and Mrs. George Hawley, Mr. and Mrs. Joe Simmons, Mrs. Maude Grimes, Mr. and Mrs. Fred Langston, Mrs Barbara Hohl and Ed Lundbum. V. E. Cooper, son of Mrs. Cooper, and William Fullerton, of St. Helens, who were in Ashland attending grand lodge of the I. O. O. F., returned Friday and Mrs. Cooper and Mrs. Simmons returned to St. Helens with them.

◆ ◆ ◆

At the close of the regular lodge session Friday evening the Eastern Star chapter entertained for the children. The following program was given by the children. A park scene with babies and their nurses; a scene showing brownies and fairies; a short playlet, "Jack and the Bean Stalk"; songs of nations and a pianolog by Misses Lola and Lois Godard. The remainder of the evening hours were spent by the children in the playing of games and by older ones socially. Ice cream cones were served. Mrs. K. K. Mills, Mrs. Frank Knox, Mrs. V. T. Randall and Mrs. R. A. Trask were the committee.

◆ ◆ ◆

Elmer Neet and Miss Myrtle Potts, both well known in the younger set, were married in Eugene Friday at the Presbyterian parsonage. They went to Portland for a short honeymoon trip, returning here yesterday. They will make their home in the Villard Court apartments being erected by Mr. Neet. The bride is the daughter of Mr. and Mrs. James Potts and has been employed at the telephone exchange for a number of years. The bridegroom is planer boss at Anderson & Middleton's mill B.

◆ ◆ ◆

Mrs. C. E. Frost entertained the Utopia club Thursday at its regular afternoon of fancy work and social conversation. Bouquets of salmon pink sweet peas were artistically placed about the rooms and a large bouquet of the same centered the luncheon table. A tempting two-course luncheon was served. Fan place cards bore the dates of the birthdays of the members. Hand painted nut favors were used. Ten members were present and invited guests were Mrs. R. L. Cooper, Mrs. S. L. Godard and Mrs. Earl Hill.

Mrs. D. T. Awbrey was hostess Thursday afternoon to the Social Twelve club at its regular social afternoon. Pink sweet peas were effectively placed about the rooms. At the close of the afternoon the hostess took the members to the Gray Goose, where a delicious luncheon was served. The table was centered with a pretty bowl of sweet peas. Eleven members were present.

◆ ◆ ◆

The Jolly Bunch club held another of its jolly dances Friday evening in Phillips hall, with Mr. and Mrs. Melvin McKibben, Mr. and Mrs. Henry Rohde and Mr. and Mrs. Ernest Kirk as hosts and hostesses. Dainty refreshments were served at the close of the dancing hours.

◆ ◆ ◆

Mrs. V. T. Randall gave a surprise dinner at her home on Sunday, May 17, in honor of the birthday anniversary of her mother, Mrs. Jack Powell. Guests were Mr. and Mrs. P. J. Bartle, Mrs. E. J. Westfall, Miss Mabel Olson and Mr. and Mrs. W. B. Neal and family, all of Eugene.

◆ ◆ ◆

Miss Margaret Young, daughter of Mr. and Mrs. J. E. Young, and Sol Wirth, son of Mr. and Mrs. J. D. Wirth, were married at noon today in Eugene. The couple left at once for The Dalles on a short honeymoon trip.

◆ ◆ ◆

Mrs. Clyde Leonard entertained a few friends at a social afternoon Friday honoring Mrs. J. F. Knox, who leaves soon for Lafayette to join her husband. A dainty two-course luncheon was served.

◆ ◆ ◆

Loren Harvey carried out a pleasant surprise party for Mrs. Harvey on Friday evening, the occasion being his wife's birthday.

APPROACHING EVENTS

Mrs. G. B. Arnest, Mrs. Richard Sturgis, Mrs. Charles Cooley and Mrs. Ed Conner will entertain the Methodist ladies' aid society Wednseday afternoon at its regular meeting.

◆ ◆ ◆

Mrs. F. E. Baldwin, Mrs. W. J. Woods and Mrs. D. J. Scholl will entertain the Constellation club Thursday afternoon at its regular meeting.

◆ ◆ ◆

Mrs. Herbert Eakin will be hostess Wednesday afternoon to the Presbyterian missionary society.

Two doughboys, on leave in Paris, were improving the fleeting hours by a tour of the museums. In one of the Egyptian rooms they stood in awe before a mummy, over which hung a card inscribed: "B. C. 1006."

"Wotcher s'pose that means, Bill?" asked one, much mystified. The other was reluctant to confess ignorance.

"Oh, that," he replied airly. "That's the number of the auto that killed him."

GET RID OF THAT BACKACHE

Cottage Grove People Point the Way.

The constant aching of a bad back,
The weariness, the tired feeling;
Headaches, dizziness, nervousness,
Distressing urinary disorders—
Are often signs of failing kidneys
And too serious to be neglected.
Get rid of these troubles!
Use Doan's Pills—a stimulant diuretic to the kidneys.
Hosts of people recommend Doan's.
This is a Cottage Grove case.
You can verify it.

Mrs. George Young, 404 Second St., says: "I have used Doan's Pills and know they are a good remedy. My kidneys were weak and I had attacks of backache and soreness over my kidneys and my kidneys acted irregularly, too. Doan's Pills benefited me by strengthening my back and kidneys."

Price 60c, at all dealers. Don't simply ask for a kidney remedy—get Doan's Pills—the same that Mrs. Young had. Foster-Milburn Co., Mfrs., Buffalo, N. Y.

IMPERIAL Barber Shop

WE BOB, CURL AND DYE HAIR

Barber work in general; special attention to children.

630 Main P. S. Bukowski, Prop.

Hall's Catarrh Medicine will do what we claim for it—rid your system of Catarrh or Deafness caused by Catarrh.

Sold by druggists for over 40 years
F. J. CHENEY & CO., Toledo, Ohio

Save Your Soles!

New Shoe Repair Shop Opened at 714 Main Street, next door to the Goodfellow Cigar Store.

Machine Equipped
Ladies' Work a Specialty
L. ROACH

City Transfer Co.
J. A. RHOADS
Proprietor

FURNITURE MOVING AND STORAGE

Piano Moving a Specialty.
Phone 99; Res., 189-J

WOOD
Any Kind Any Time
PRICES RIGHT
Terms: Cash
Quimby Bros.
Phones: Office 76, Res. 124-L
May p(2)

WRIGLEY'S
"after every meal"
Parents:- encourage the children to care for their teeth!
Give them Wrigley's. It removes food particles from the teeth. Strengthens the gums. Combats acid mouth.
Refreshing and beneficial!

Freedom Of Women Causing Decline Of Civilization, Says Author-Philosopher

The emancipation of women, excessive statuatory prohibitions, the growing tendency toward uniformity between groups and classes of the present generation, and our "Asiatic" method of criminal procedure—these, according to R. H. Towner, philosopher and author, are the factors dominating the decline of the civilization of the English-speaking people to-day.

It will undoubtedly come as a surprise to many to learn that our civilization is on the down grade, and even more of a surprise to learn the reasons why, but Mr. Towner's evidence, set forth in abundance within the two volumes of his latest book, the "Philosophy of Civilization," has startled many commentators into serious discussion of his premise.

Mr. Towner has spent a lifetime in compiling the evidence upon which he bases his assertions. A series of old woodcuts, published in Century Magazine in 1887, which contrasted the heads of the ancient Pharaohs with those of lower caste Egyptians, led him to study of the theory which he later developed in his philosophy.

Commenting on the difference between the Pharaohs of the Exodus and the ordinary type of Egyptian fellaheens, as he first viewed them in the magazine, Mr. Towner says:

"It was evident that the differences between these were as old as civilization; that it was a difference of nervous organization; that the higher nervous organizations were always fewer than the lower; and that the positions of the Pharaohs and the fellaheens were never reversed—i. e., the higher nervous organizations although fewer in numbers always dominate the lower, and this relation tends to repeat itself throughout all history.

"This was practically the beginning of my thinking on the Philosophy of Civilization. In all my reading since, I was seeking for the factor in human life that tends always toward the same differentiation, creating a minority of higher nervous organizations, with a few geniuses, and a great multitude of lower nervous organizations."

Mr. Towner began dictating the Philosophy in 1915 and did not finish the first draft of it until 1921, working spare hours away from business.

CROSS-WORD PUZZLE No. 41

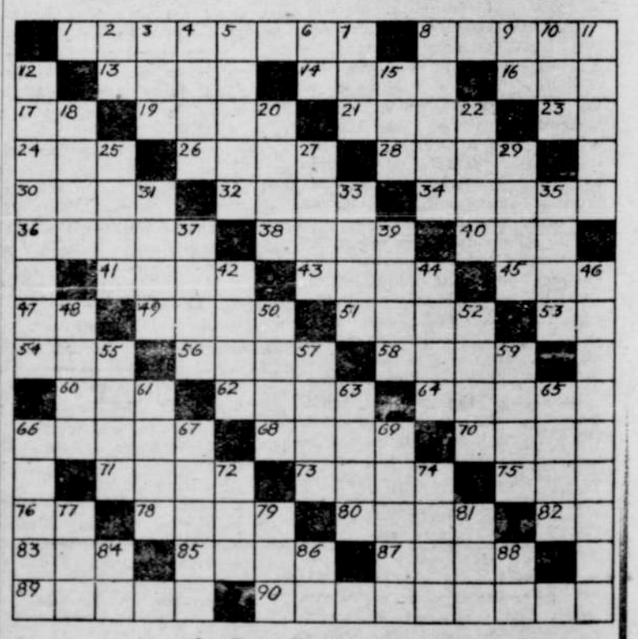

(© by Western Newspaper Union.)

Horizontal.

1—German accompaniment for beer (pl.)
8—Incline
13—Heroine of English novel by same name
14—Gumbo
16—Scratch
17—Preposition
19—Organs of hearing
21—Shout
23—Jumbled type
24—Title of Eleventh century champion of Christianity in Spanish literature
26—A President of the United States
28—Two
30—Worry
32—Remarked
34—Slag
36—Explate
38—South American country
40—Consume
41—Prefix meaning fire
43—Lasso
45—Male sheep
47—Preposition
49—Mountain in Thessaly
51—Stride
53—To proceed
54—Movement of head
56—Diplomacy
58—Noted living English playwright and author
60—Children's game
62—Tumult
64—Yellow or red ore of iron used as a pigment
66—Underneath
68—Filth
70—Cure
71—Acquire by labor
73—Lard
75—Nothing
76—Article (indefinite)
78—Fate
80—Post
82—Prefix meaning separation
83—Large container
85—Street car of London
87—Raised platform
89—Suppose
90—Driving back

Vertical.

2—Note of musical scale
3—Orb
4—Snare
5—Noughts
6—Behold!
7—Firmament
8—Mixture of vegetables
9—Part of verb "to be"
10—Short sleep
11—Attempts
12—Indian footwear
15—Ribbed material
18—Authoritative sanction
20—Smack
22—Italian coin (pl.)
25—Let fall
27—Large vat
29—Noise
31—One of three daughters of sea deity (myth.)
33—Stage curtain
35—Male deer
37—In the distant past
39—Javanese tree, yielding poison
42—Ridge (pl.)
44—Reverberate
46—Fashioning after a pattern
48—Short letter
50—Tart
52—Every
55—Valley
57—Labor
59—Time at which
61—To prod
63—Same as 85 horizontal
65—Predatory incursion
66—Well done!
67—Inscribed
69—Barter
72—Negative conjunction
74—Face of a clock
77—Short sleep
79—Scratch
81—Girl's nickname
84—Note of musical scale
86—Not you
88—Another note

Solution of Puzzle No. 40.

S	E	P	I	A				A	S	P	I	C		
O	R	I	O	L	E			A	G	H	A	S	T	
				L	A	S	S	O						
A	G	E			S	A	T			S	E	E		
I	N	A			E	Y	E			A	T	E		
M	U	T	U	A	L		R	A	S	C	A	L		
			N	I				D	O					
B	E	L	I	E	F		C	O	B	A	L	T		
A	V	E			R	I	A			S	E	E		
R	E	D			A	N	T			K	E	A		
			D	U	N	C	E							
C	A	N	A	R	D		H	A	N	D	L	E		
S	T	O	R	Y				R	O	O	S	T		

Solution will appear in next issue.