

WANTADS

WANTED—OLD RAGS. MUST BE large and clean. The Sentinel. p

MONEY FOR YOU—PAY CASH for your wantads and get three insertions for the price of two. 11p

WE SELL LATE MODEL, HIGH est grade typewriters at low prices and on easy terms. We also handle all makes of adding machines. Every machine is thoroughly rebuilt and guaranteed. Buy a machine and pay like rent. Royal Sales Co., Inc., 500 Oregon Bldg., Portland, Ore. 09-23p

WANT TO BUY TWO GOOD cows, must test 5½. Also 4 tons of oat straw. J. C. Porter, city, phone 1691. 02-16p

FOR SALE—1923 FORD TOURING in good condition, tires nearly new. Price \$150. Will trade for good motorcycle. Virgil Ekstrom, Creswell, Ore. 02-16p

FOR SALE—THOROUGHbred Patridge Wyndotte and thoroughbred Plymouth Rock roosters. P. H. Jones, one block west and one block south from Silk creek bridge. 09-23p

FOR RENT—4 ROOM FURNISHED apartment, modern, on ground floor, two blocks from Main street, 222 Cherry court. 09-23p

FOR RENT—GARAGE LOCATED on West Main street for \$2.50 a month. Phone 126-R. 09-23p

FOR SALE—200 SPLIT POSTS. N. E. Glass, Bank of Cottage Grove, phone 60. 09-23p

FOR SALE—FORD TOURING, 1923 model, for \$295; will give part terms. Also have a good 3-year-old Jersey cow for sale at \$50. J. A. Jennings, 704 Birch Ave. 016p

LOST—FOX TERRIER PUP Sunday on Round mountain south of Lorane. Pup is dark brown spotted white mostly on breast. Has white tip on tail and sore upper lip. Harley Williams, phone 37F4. 09-23p

FOR SALE—TEAM OF WORK horses, weight about 1500 lbs., with wagon and harness. Call at Service Garage. 09-23p

FOR SALE OR TRADE FOR A smaller place in or near Cottage Grove, a 23-acre ranch, ¼-mile west of Saginaw. Four-room house, good barn, splendid location for chicken ranch. C. C. Moody. 09-23p

WOOD, WOOD, WOOD—SOMEONE with a team can get old growth fir and hardwood by hauling on shares. Call 96-R or 6F11. 016c

A NO. 1 FORD SEDAN, EXTRA good shape, for sale or will trade for hay or grain. C. A. Beidler, at Economy Feed Store. 016fc

FOR SALE—DODGE TOURING car, in good condition. See Billie Hall or phone 64. 016c

AUCTION OF REAL ESTATE— Biggest auction sale of real estate ever held in Lane county, Monday, October 20, 8 miles northwest of Eugene. See bills in Cottage Grove store windows. S. M. Holladay, owner. 016p

TOMATOES, NICE ONES, PATCH run 35c the bushel. You pick them. Will deliver in 3 bushel lots. C. A. King 2½ miles northeast of Cottage Grove, just ½ mile north of steel bridge on Delight Valley road. 016fc

PAINTER WANTED TO PAINT mill. Walter A. Woodard, phone 4F2. 016c

SITUATION WANTED—YOUNG man wishes position in store. Call or write 28 north J street. 016p

WOOL FINISHED PLAID BLANKETS \$5.95

66x80-inch heavy wool mixed plaid blankets in tan, blue, gray and rose. Whipped edges. Very special at \$5.95



SHEETS AND PILLOW CASES

81x80-inch piquet sheets.....\$2.10
81x99-inch piquet sheets.....\$2.29
Hope pillow cases, each.....39c
Mohawk pillow cases, each.....50c

HEAVY COTTON BLANKETS \$3.95

66x80-inch heavy weight cotton bed blankets in gray and tan with contrasting striped borders and whipped edges.



TUBING AND SHEETING

42-inch piquet tubing, yd.....55c
9-4 bleached piquet sheeting, yd.....75c
9-4 unbleached piquet sheeting, yd.....70c
8-4 bleached piquet sheeting, yd.....70c

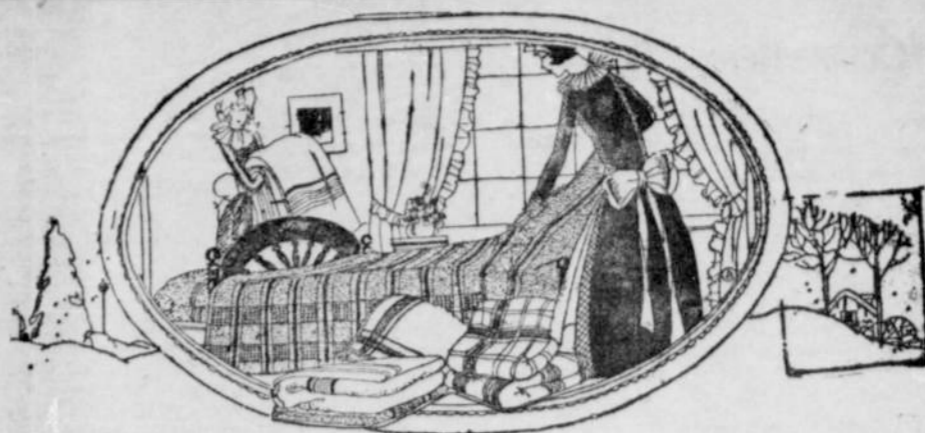

CHILLY NIGHTS ALREADY HERE BRING A WARNING OF COLDER NIGHTS TO COME—

We Are Ready to Supply Every Home With the

Warmer Bedding

Needed for Wintry Nights

Anticipate now your bedding needs to bring your supply to the point of completeness for winter time. There is real comfort in the knowledge that you are prepared to meet any emergency which might arise. Real comfort, too, in the knowledge that at Helliwell & Marksbury your every bedding need may be supplied at a moderate outlay.

You enjoy the advantage of selection from complete stocks if you make your purchases now. To demonstrate the lowness of prices prevailing at this store we've selected representative items which are sold elsewhere in this advertisement.

Helliwell & Marksbury

COTTON BLANKETS SPECIAL \$1.98

Good quality soft finish cotton sheet blankets in 60x76-inch size. They are in gray, tan and white with whipped edges.

CONDON WOOL BLANKETS \$7.50

66x80-inch fine wool bed blankets, shown in rose, tan, blue and gray plaids with bound edges.



RIPPLETTE BED SPREADS \$4.50

Bates jaquard bed spreads in white with pink or blue stripings. Do not require ironing. Size 81x90 inches.



FEATHER FILLED PILLOWS, PAIR \$1.50

These pillows are filled with live feathers and covered with good quality of ticking in pretty floral patterns.



Warner's Rubber Reducing Corsets \$5.50 and \$7.50

Warner's rubber reducing garments are made of a fine quality resilient para rubber. They are comfortable and easy to wear. Can be washed and cleansed in luke warm water. They take away the superfluous flesh by a gentle massaging of the body. We have just received a shipment of these rubber reducing corsets in two styles at.....\$5.00 and \$7.50

Helliwell & Marksbury

It Always Pays to Trade at Gray's
GRAY'S CASH & CARRY
PAY CASH AND PAY LESS
Highest quality, lowest price, best service
Bacon backs, sugar cured, per pound 23c

We have a carload of
YAKIMA NETTED GEM
POTATOES
Guaranteed U. S. No. 1—the best grade
We are selling them
At the lowest price in town

Hams, sugar cured, half or whole, lb. 28c
We deliver **PHONE** Regular free
Daily 53 City delivery

The best solid heads
CABBAGE
FOR KRAUT
Now is the time to buy
50 lbs. \$1.30 50 lbs.

A real special in candy
JELLY BEANS, Pound 20c

GRAY'S CASH & CARRY

Cottage Grove, Oregon Ivan E. Warner, Manager

City Council

Oct. 6.—H. S. Rogers delivered his engineer's report upon the city's source of water supply and water distribution system, making oral explanation of his findings and delivering two copies of his report.

Complaints as to construction of curb on Ash avenue considered and laid over to Thursday night for final adjudication.

Street committee given authority to have Birch avenue given a flush coat of tar and sand.

The following bills were audited and allowed:

H. S. Rogers, engineer's report	\$525.00
Knowles & Graber, water supplies	50.82
W. B. Osman, labor water line	7.20
James Haskins, labor water line	7.20
Dave Haskins, labor water line	8.40
Gilbert McGilvery, labor water line	5.60
Homer Galloway, salary	100.00
Nelson's service station, repairs fire engine	10.15
J. F. McFarland, salary	100.50
C. E. Frost, health officer	10.00
Rent rest room	20.00
H. W. Lombard, salary	5.70
C. G. Sentinel, printing sewer bonds and advertising	107.45
Mountain States Power company	200.00
Pac. Tel. & Tel. Co.	1.50
G. B. Pitecher, salary and expenses	139.00
P. H. Jones, labor water line City Transfer, street cleaning and cartage	53.00
Charles Burge, sidewalk approaches	19.50
Spores Fuel Co., wood	2.25
O. H. Willard, checking gravel	15.00
C. G. Eugene Freight & Transfer Co.	24.48
Charles Burge, sidewalk approaches	19.40
George Hardin, sidewalk approaches	9.30
R. H. Townsend, salary engineer	263.00
Marshall Mendenhall, eng. helper	5.25
Esther Van Osdel, typing	8.40
Cressey's supplies engineer	22.20
S. L. Godard, sewer material	9.09
Ivan Bunk, engineer helper	1.13
Geo. Brand, engineer helper	1.88
Earl McNitt, paving of Ash Ave., Woods Ave., Tenth Street	5,342.90

Oct. 9.—Adjourned meeting. Mrs. W. H. Titus and N. E. Glass reappointed members of the library board.

Street committee given authority to have rock blasted at quarry while air drill is there.

Rubber stamps of every kind at The Sentinel live wire print shop. Anything in the printing or allied lines can be secured at or through your home live wire print shop.

The live wire print shop is always ready to help in the preparation of advertising and printing copy. Our experience may be worth something to you.

NOTICE OF SALE OF GOVERNMENT TIMBER.

GENERAL LAND OFFICE, Washington, D. C., Oct. 10, 1924.—Notice is hereby given that subject to the conditions and limitations of the acts of June 9, 1916, (39 Stat., 218), February 26, 1919, (40 Stat., 1179), and June 4, 1920, (41 Stat., 758), and departmental regulations of April 14, 1924, the timber on the following lands will be sold Nov. 24, 1924, at 10 o'clock a. m., at public auction at the United States land office at Roseburg, Oregon, to the highest bidder at not less than the appraised value as shown by this notice, sale to be subject to the approval of the Secretary of the Interior. The purchase price, with an additional sum of one-fifth of 1 per cent thereof, being commissions allowed, must be deposited at time of sale, money to be returned if sale is not approved, otherwise patent will issue for the timber which must be removed within ten years. Bids will be received from citizens of the United States, associations of such citizens and corporations organized under the laws of the United States, or any State, Territory, or District thereof only. Upon application of a qualified purchaser, the timber on any legal subdivision will be offered separately before being included in any offer of a larger unit.

T. 22 S., R. 2 W., Sec. 1, lot 1, fir 940 M., cedar 40 M.; lot 2, fir 1400 M.; lot 3, fir 1600 M., cedar 20 M.; lot 5, fir 2100 M.; lot 6, fir 1100 M.; lot 7, fir 975 M.; lot 8, fir 980 M., cedar 15 M.; lot 9, fir 1800 M., cedar 60 M.; lot 10, fir 1675 M., cedar 40 M.; lot 11, fir 1830 M., cedar 60 M.; lot 12, fir 1740 M.; NE¼ SE¼, fir 1500 M., SE¼ SE¼, fir 1700 M., SW¼ SE¼, fir 1875 M., cedar 40 M., SE¼ SE¼, fir 1925 M., cedar 40 M., Leuloca 70 M., NE¼ SW¼, fir 2200 M., NW¼ SW¼, fir 1750 M., cedar 35 M.; SW¼ SW¼, fir 1560 M., SE¼ SW¼, fir 1760 M., none of the timber on this section to be sold for less than \$2.00 per M. for the fir, \$1.50 per M. for the cedar, and \$5.00 per M. for the hemlock.

T. 18 S., R. 7 W., Sec. 11, NE¼ NE¼, fir 1470 M., not to be sold for less than \$2.00 per M. for the fir, 2 W., Sec. 3, fir 1170 M., cedar 210 M.; fir 1170 M., cedar 210 M.; fir 1500 M., cedar 200 M.; SE¼ NW¼, fir 1585 M., cedar 25 M., none of the timber on these tracts to be sold for less than \$1.75 per M. for the fir, and \$1.00 per M. for the cedar. T. 28 S., R. 12 W., Sec. 17, SE¼ NW¼, yellow fir 310 M., white fir 185 M., none of the timber on this tract to be sold for less than \$2.50 per M. for the yellow fir, and \$5.00 per M. for the white fir. WILLIAM SPRY, Commissioner. 016-113

NOTICE OF FINAL SETTLEMENT

Notice is hereby given, that Herman F. Edwards, Executor of the estate of David G. McFarland, Deceased, has filed his Final Account in the County Court of the State of Oregon for Lane County; and that Tuesday, the 14th day of November, 1924, at the hour of 10 o'clock in the forenoon of said day

at the Courtroom in the Court-house in Eugene, Lane County, Oregon, has been fixed as the time and place by the said Court for the hearing of Objections to said Final Account and Final Settlement of said estate. Any and all objections to said account and the Final Settlement of said estate must be filed with the Clerk of this Court on or before the said date of hearing.

Date of first publication October 9, 1924.

HERMAN F. EDWARDS, Executor of the estate of David G. McFarland, Deceased. Herbert W. Lombard, Attorney for estate. First National Bank Bldg., Cottage Grove, Oregon. 09-26p

OLD RAGS WANTED—NOTHING less than 2 feet square. Must be clean and of material that will absorb gasoline; old underclothing, flannels and the like preferred. Can not use old socks, mercerized or hard surface goods or small pieces of any kind. We want the best rags and pay the best price, 5 cents the pound. The Sentinel. 1f

Church News

Presbyterian Church—E. V. Ostrander, acting pastor during the absence of A. Ralph Spearow. Sunday school at 10, forenoon service at 11, evening service at 7:30. Midweek services Thursday evenings at 7:30.

Baptist Church—Tenth and Adams, E. K. Clevenger, minister. This church stands for the full gospel message. A welcome is given to all who come. Bible school at 10, preaching at 11 and 7:30. Young people's meeting at 6:30. Prayer meeting Thursday evenings at 7:30. After the prayer meeting the pastor conducts a class in bible study.

Christian Church, the "home-like" church—A. J. Adams, minister. Sunday school at 9:45, sermon and communion at 11, Christian endeavor at 6:30, evening service at 7:30.

Methodist Church—Rev. J. H. Ebert, Pastor. Sunday school at 9:45, morning worship at 11, Epworth league at 7, evening service at 7:30. Everybody is welcome to attend all of these services.

Christian Science Church—Corner of Jefferson avenue and Second street. Sunday services at 11 a. m. Wednesday services at 7:30 p. m.

Seventh Day Adventist Church—West Main street. Services every Saturday. Sabbath school at 10, church service at 11; prayer meeting Wednesday evenings at 7:30.

Free Methodist church—Corner of Monroe avenue and south Fifth street—D. S. Forrester, pastor. Sunday school at 10, forenoon services at 11, evening service at 7:30. Prayer meeting at 7:30 Thursday evenings.

Sunday School services in the Latham school house every Sunday at 9:45. Mrs. Hugh Trunnell, superintendent; Mrs. Winnie Hagerty, assistant superintendent.

New Model

A fine five passenger coach has been added to the Chevrolet line—
This coach has a Fisher body that would be a credit to a \$2,000 car and yet it is the lowest priced quality coach on the market.

BEAR IN MIND A CHEVROLET FOR ECONOMY

Beaulieu & Harrel Buick Repair Shop Chevrolet

Clinton Hurd Republican Candidate for Lane County Commissioner

No promises of the impossible to make. 016-30p

Open An Account Here

A Successful Financial Institution



FIRST NATIONAL BANK THE OLD RELIABLE