

OLSON SCORES CRITICS.

(Concluded from page 1) ments for locating oil inasmuch that if any such instrument should prove successful they would there and then lose their jobs and meal ticket.

City Council

Table listing city council items and their costs, including water bonds, insurance, and salaries.

FARM POINTERS

(From Oregon Agricultural College Experiment Station) Do not let a berry plant affected with crown gall...

LIVE STOCK INDUSTRY MENACED BY DISEASE OF FOOT AND MOUTH

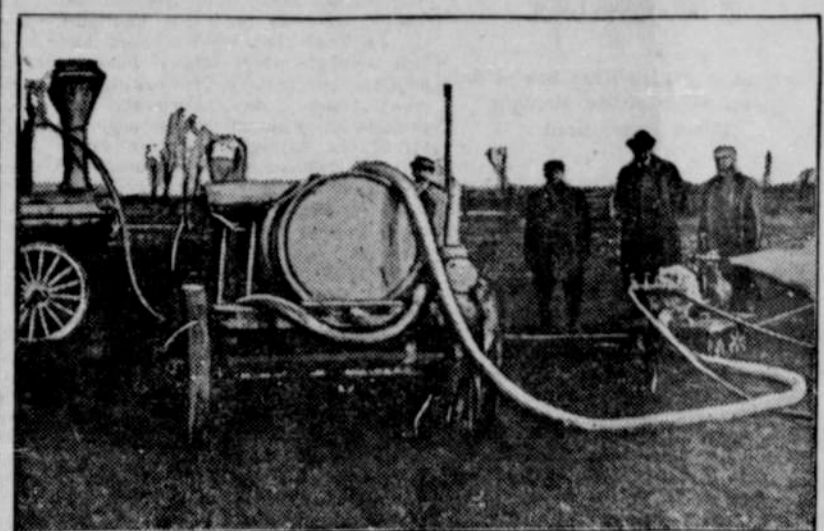

Disinfection of Premises After Slaughter of Animals Affected With Foot-and-Mouth Disease—This Method is Also Used in Control of Other Diseases.

(Prepared by the United States Department of Agriculture) The live stock industry of the United States is constantly menaced by an invasion by foot-and-mouth disease...

Greatest Danger to Industry. But, perhaps, the greatest danger to the industry in this country lies in the presence of the disease in South America, Central America, and Jamaica.



Deep Burial of Cattle Slaughtered to Prevent Spread of Foot-and-Mouth Disease.

ous phases of quarantine and eradication work. A list of these men and the work they are to do is on file at Washington so that within an hour after the disease makes its appearance instructions can be telegraphed to these regular and reserve officers of the disease-defense army...

Imports from that country. Until recently cattle were shipped from Guatemala by rail into southern Mexico. Although Honduras has not admitted the presence of the disease there, Guatemala considers this next-door neighbor the source of the infection that is now causing her losses.

USE WHEAT DOCKAGE AS FEED FOR STOCK Foreign Material Was Removed at Threshing Time.

Makes Excellent Substitute for High-Priced Oats and Other Grains—Clean Wheat Brings Higher Price on Market.

Planning for 1923 Season Time to Decide on Kind of Incubators and Brooders to Buy—Figure on Laying Pullets.

Proper care of the brooders is essential to success in the spring. It is time to decide on the kind of incubators and brooders to buy, as manufacturers will be rushed to make quick deliveries later.

ONE MOTORIST KNOWS WHERE HE'S GOING.

A religious enthusiast had taken advantage of an advantageous advertising position to tack a sign at the intersection of two crossroads reading: "Prepare to meet thy God."

SUMMONS.

In the Circuit Court of the State of Oregon for the County of Lane. Cottage Grove Manufacturing Company, a corporation, plaintiff, vs. D. G. McFarland; J. B. Stewart and Stewart, his wife; George W. Smith and Belle Smith, his wife; Harley Peffley; A. L. Yarnall and Edna Yarnall, his wife; George A. Yarnall and Mary Yarnall, his wife; Mollie Y. Willis; Silas Yarnall; David H. Yarnall; John Yarnall; Harry Yarnall; C. Wayne Yarnall and Ethel Yarnall, his wife; Wilbur H. Yarnall; Sarah Crane; Laura McFarland; Warren Edwards and Marion Edwards, his wife; Herman Edwards and Lila Edwards, his wife; and all other persons or parties unknown, claiming any right, title, estate, lien, or interest in the real estate described in the complaint herein; defendants.

In the name of the State of Oregon: You and each of you are hereto by required to appear and answer the complaint filed against you in the above entitled court and cause on or before six (6) weeks from the date of the first publication of this summons; and if you fail so to appear and answer said complaint, for want thereof the plaintiff will take a decree as prayed for in said complaint as follows: a decree adjudging and decreeing that the plaintiff is the owner in fee simple of the following described premises, to-wit: Begin at a point 25 feet North of the Southwest corner of the John Cochran Donation Land Claim No. 55, in Township 20 South of Range 3, West of the Willamette Meridian, then North 21 feet more or less to the Easterly line of the O. & C. R. Co.'s right of way, thence South 28 1/2 degrees West 22 feet, more or less, to a point West of beginning, thence East to the place of beginning.

Also begin at the Southwest corner of said Claim No. 55, run thence North 46 feet, more or less, to Easterly line of O. & C. R. Co.'s right of way, thence North 28 degrees 30' East along said line 200 feet to a point, thence North 28 degrees 30' East along said line 40 feet, thence South 61 degrees 30' East 100 feet to a point, thence South 61 degrees 30' East 55 feet 7 inches to the northerly line of the Oregon Southern Railway Company's right of way, thence southwesterly along said line of said right of way and continuing along the same in a southwesterly direction to a point due east of the place of beginning, and thence West 83 feet, more or less, to the place of beginning, in Lane County, State of Oregon, and every part thereof, and that the defendants have not, nor have either of them any right, title or interest whatsoever in and to the said premises, or any part thereof, and that the title of plaintiff in and to said premises, and every part thereof, be quieted as against the said defendants, and each of them, and all other persons or parties unknown, claiming any right, title, estate, lien or interest in the real estate described in the complaint herein; and that plaintiffs have such other and further relief herein as to the court may seem just and equitable.

This summons is published once each week for six successive weeks in the Cottage Grove Sentinel in order of the Hon. G. F. Skipworth, Judge of the Circuit Court, which order bears date the 2nd day of May, 1923.

ANNIE LYON, Administrator.

NOTICE TO CREDITORS.

Notice is hereby given that Annie Lyon has been appointed administratrix of the estate of C. C. Lyon, deceased, by the County Court of Lane County, Oregon, said appointment made on the 1st day of May, 1923.

NOTICE TO CREDITORS.

Notice is hereby given that the undersigned has been appointed by the County Court of Lane County, Oregon, administrator of the estate of Edno Oliver Elliott, deceased, which order bears date of the 5th day of May, 1923.

APPLICATION FOR U. S. PATENT

Mineral Survey No. 814. Mineral Application No. 014771. United States Land Office, Roseburg, Oregon, April 12, 1923.

Notice is hereby given that in pursuance of act of Congress approved May 10, 1872, The Vesuvius Mines Company, by George C. Hogg, its agent, whose address is U. S. National Bank Bldg., Portland, Oregon, has made application for a patent for the Fawn, Jasper and Newton lodes, situate in no organized Bohemia Mining District, rejected T. 23 N. R. 1 E., W. M., Lane County, Oregon, with surface ground as described by the official plat, herewith posted, and by the field notes on file in the office of the Register of Roseburg Land Office, Oregon, to-wit:

FAWN LODE: Beginning at Cor. No. 1, whence U. S. Min. Mon. est'd in M. S. No. 229, bears S. 70° 18' E. 8096.8 ft., thence S. 47° 28' W. 448.5 ft. to Cor. No. 2, thence N. 70° 46' W. 1344 ft. to Cor. No. 3, thence N. 47° 28' E. 395 ft. to Cor. No. 4, thence S. 74° 51' E. 476 ft. to Cor. No. 5, thence S. 78° 24' E. 538 ft. to Cor. No. 6, thence N. 60° 15' E. 41 ft. to Cor. No. 7, thence S. 50° E. 250.33 ft. to Cor. No. 1 the place of beginning.

NOTICE TO CREDITORS. Notice is hereby given that N. E. Glass has been appointed administrator of the estate of George W. Barrows, deceased, by the County Court of Lane County, Oregon, on the 11th day of April, 1923; and that all persons having claims against said estate are hereby notified to present the same duly verified to the Bank of Cottage Grove to N. E. Glass, administrator, within six months from the date of the first publication of this notice.

APPLICATION FOR U. S. PATENT

Mineral Survey No. 815. Mineral Application No. 014770. United States Land Office, Roseburg, Oregon, April 12, 1923.

Notice is hereby given that in pursuance of act of Congress approved May 10, 1872, The Vesuvius Mines Company, by George C. Hogg, its agent, whose address is U. S. National Bank Building, Portland, Oregon, has made application for a patent for the Story lode, situate in no organized Bohemia Mining District, rejected T. 23 S. E. 1 E., W. M., Lane County, Oregon, with surface ground as described by the official plat, herewith posted, and by the field notes on file in the office of the Register of Roseburg Land Office, Oregon, to-wit:

STORY LODE: Beginning at Cor. No. 1, whence U. S. Min. Mon. est'd in Sur. No. 229, bears S. 75° 45' E., 564.9 ft., thence N. 75° 10' W., 643.7 ft., to Cor. No. 2 thence N. 10° 11' E., 80 ft. to Cor. No. 3, thence N. 75° 34' W. 846.5 ft. to Cor. No. 4, thence N. 9° 47' E., 292 ft., to Cor. No. 5, thence S. 61° 48' E. 44.1 ft., to Cor. No. 6, thence N. 84° 25' E., 403.5 ft., to Cor. No. 7, thence S. 75° 41' E. 1055 ft. to Cor. No. 8, thence S. 9° 47' W. 525.5 ft. to Cor. No. 1, the place of beginning.

W. H. CANON, Register.

ADMINISTRATOR'S NOTICE TO CREDITORS.

Notice is hereby given that the undersigned has been appointed by the County Court for Lane County, Oregon, administrator of the estate of Ella J. Cole, deceased. All persons having claims against said estate are hereby notified to present the same, duly verified, to the undersigned at Cottage Grove, Lane County, Oregon, within six months after the date of this notice.

Eugene Business College

SHORTHAND TYPEWRITING BOOKKEEPING Ask for Our Free Catalog

Eugene Business College

A. E. ROBERTS, President Eugene, Oregon

City Transfer

A. C. Anderson, Proprietor Hauling & Draying Piano Moving a Specialty Office in Spray brick near S. F. Station. Office phone, 99; residence phone, 124-J.

Grove Transfer

Furniture Moving Piano Moving a Specialty F. W. Jacobs, Proprietor Office telephone, 21-F3 Residence telephone, 21-F3

DAY and NIGHT Bonded ITNEY Carrier

Everett Powell Woodson Brothers Garage. Phone 27. After the garage closes, phone to 102-L.

The months with r's in them are also the months when the mortality of grandmothers is lowest.

PROFESSIONAL CARDS

DR. A. W. KIME Specialist in Obstetrics Will care for confinements at his home if desired. Special nurse if required. Phones: office, 34; res. 126J

H. W. TITUS, D. M. D. Dentistry Modern equipment. First National Bank building, Hours, 9 to 12 and 1 to 6. Evenings and Sundays by appointment. Office phone, 10; residence phone, 158-Y.

DR. W. E. LEBOW Dentist Office Fifth and Main. Hours, 8:30 to 12 and 1 to 6:30. Evenings and Sundays by appointment. Phones: office 35, residence 134-Y.

DR. O. E. FROST Office in Lawson building Phone 47 Cottage Grove Oregon

DR. W. M. HAMILTON Chiropractic, Mechanical Therapy, Gynecology, Hydro-Therapy, Electro-Therapy. Office over Durly Hardware. Phone 116-J. Office hours: 9 to 12; 1 to 5; Sundays by appointment.

GAVEN C. DYOTT, M. D. Physician and Surgeon X-ray work in all its branches. Evenings by appointment. 634 Main Cottage Grove, Oregon

DR. H. A. HAGEN Licensed Druggist Physician Phone 30. Main Street, Cottage Grove

HERBERT W. LOMBARD Attorney at Law First National Bank Building Cottage Grove, Ore. Phone 94

DR. ROY SMITH Veterinarian Phones 1114 and 915 146 Park Street, Eugene, Oregon

MRS. F. J. ALSTOTT, S. T. (Suggestive Therapeutics) All kinds of diseases treated. After effects of the flu removed. Massage for tired people. Racura foot treatment given.

Dressmaking and Designing all work guaranteed MRS. PET SANFORD 205 Adams Avenue Phone 134-B, Cottage Grove, Oregon Agency Barclay Custom Made Corset

BRUSHES OF QUALITY write to G. B. ARNEST Phone 124-L Cottage Grove

BETTY B. BEAUTY PARLOR Particular Work for Particular People. 300 Main Street Phone 116-L

H. J. SHINN Attorney at Law and Notary Public Practices in all courts. Thirty years of experience. Bader building, Cottage Grove, Oregon.