

CHINA AND GLASSWARE

A splendidly selected line suitable for Christmas Gifts

HERE ARE A FEW OTHER SUGGESTIONS

Phoenix Mufflers Traveling Bags
Furs for mamma and baby
Hand Bags Hat Pins
Barretts and Hair Ornaments
Cuff and Collar Buttons Garters and Arm Bands
Stocking Caps Table Linen
Golf Gloves and Mittens for all hands
Bear Cloth Hoods and Silk Caps
Silk Handkerchiefs and Mufflers
Suspenders and Ties in single boxes
Moccasins, bed room and dressing Slippers
Cutlery and Scissors
Christmas Candy and Fruit
Fresh Groceries and Vegetables for your Christmas dinner

Burkholder - Woods Co.

THE DAY-LIGHT STORE

WELL PAVED STREETS

are of great value to a community and enhance the value of abutting property more than any other improvement

CAN BE PAID FOR IN 10 ANNUAL INSTALLMENTS
so that the cost per year is small.

The increased valuation is demonstrated in the following cities in the west where the Bitulithic Pavement has been laid:

Eugene	Ashland	Walla Walla
Salem	Albany	Vancouver
Medford	Portland	Boise
Roseburg	Pendleton	Nampa
Lewiston	Puyallup	Baker City

and many other cities

It is a general proposition that two years after a street has been paved

THE PROPERTY CAN BE SOLD FOR DOUBLE
the price at which it is offered before paving, and yet at that time only two of the ten payments have been made. Examine

THE BITULITHIC PAVEMENT

in any of the above cities and see for yourself why

BITULITHIC IS BEST BY EVERY TEST

WARREN CONSTRUCTION COMPANY

Main Office 317 Beck Building PORTLAND, ORE

Holiday Goods BUY NOW DON'T DELA

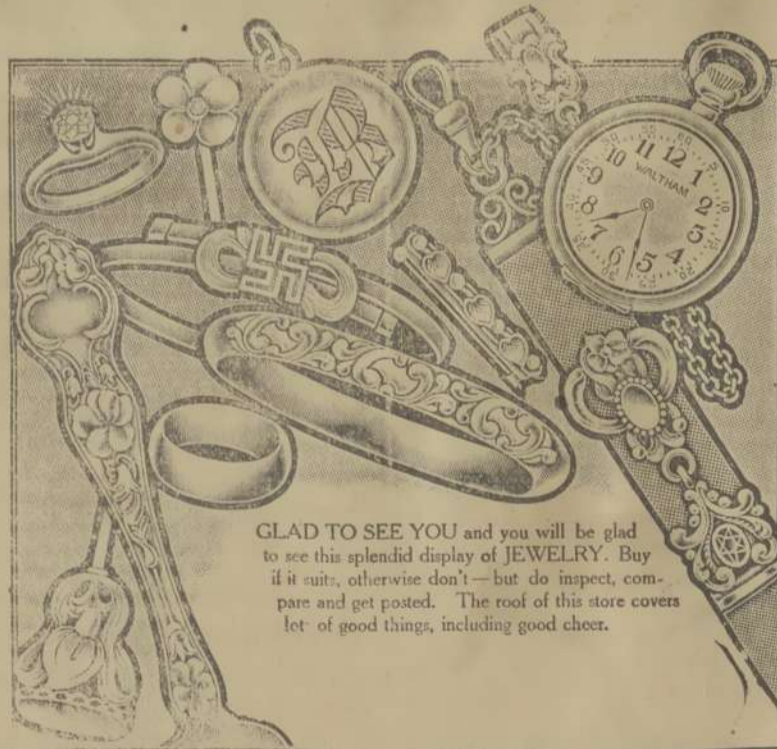

GLAD TO SEE YOU and you will be glad to see this splendid display of JEWELRY. Buy if it suits, otherwise don't—but do inspect, compare and get posted. The roof of this store covers a lot of good things, including good cheer.

MADSEN, the Jeweler

SIDEWALK LUMBER

\$8.00 PER 1,000

Suitable for inside walks, No. 1 common and better; dressed on four sides. While it lasts, \$8.00 per thousand feet.

Brown Lumber Co.

G. A. ESSICK,

Monumental Cleaning

AND POLISHING.

Cottage Grove, - Oregon

GOOD HOME MAKING

Direct Bearing of Women's Work on Town Sanitation.

HOW ONE AFFECTS THE OTHER

Penalty For Bad Conditions Is Paid by the Whole Community in Some Way—What Women Did For a New Jersey Town.

One of the most important factors in the line of town improvement is the work that women can do. Making of good homes can affect to a large extent the problem of municipal house-keeping.

The condition of the school which children attend is manifestly in the line of a mother's closest interest. What sort of children come together in the public school? Are their homes the kind that make healthy children? If not, is there something wrong in the housing or industrial conditions of the town—underfeeding, overcrowding or inadequate play space? The penalty for bad conditions is paid by the whole community in one fashion or another, just as we all share together whatever beauty exists in a well planned town or village.

If your town is smoke laden, if its streets are full of litter and dirt, if every vacant lot is a repository of rubbish, the individual dustpan and brush will be of little avail. Even though your house may be a model one in every matter pertaining to health and though you set your children the highest example it may profit you nothing. You cannot tell at what moment your children may suffer in health because of some disease breeding district that you did not feel it was your business to know about or when your growing boys may come in contact with depravity bred by underfeeding and overcrowding.

So in the final analysis we find that everything that has to do with town sanitation has a direct bearing on the individual household. We know that tuberculosis breeding slums are a menace to those of us fortunate enough to be living in pleasant and well ventilated homes. It has been demonstrated time and again that clothes made under insanitary conditions in sweatshops are disease carrying agents. So it is increasingly difficult to tell where the business of the home ends and somebody else's business begins. One thing is sure—the relation between municipal housekeeping and good home making is a close one.

Nine years ago the Flemington Woman's club was formed in New Jersey. It began with only twenty-eight active and five associate members. At first, like so many women's clubs which are not formed for the specific purpose of remedying some abuse, the work was purely of a self culture kind. But, unlike the club before described, the ladies found some work they liked better. They realized that there was no reading room in town, so they hired one at a cost of \$300 a year and some hard work. That library, so modestly begun, has now over 4,000 volumes and a librarian; also a building lot has been left it and a legacy for a library building. Some years ago a village improvement committee was appointed. Beginning with the railway stations, which were untidy, the committee by vigorous action cleaned up the town. Four hundred dollars was collected for a drinking fountain, which was presented to the town. In the rear of the courthouse was a large lot belonging to the county, inclosed in tumbledown fences overgrown with weeds and used generally for a dumping ground for wornout carts. A resident of the town gave the committee \$100, and with this as a foundation it began soliciting funds to improve the lot. Workingmen gave a day's work; carts and horses were loaned; fertilizers, seed, trees and shrubs were given. The woman's club kept the park in order until three years ago, when the village trustees voted a sum for its maintenance.

A woman in Massachusetts was sent by her club to read to a blind man. Being a clubwoman, she knew the value of co-operation and at once set about interesting others in the blind. As a consequence the Massachusetts Association For Promoting the Interests of the Adult Blind was formed, and through its influence the Massachusetts legislature appointed a commission to investigate the condition of the blind within the commonwealth and to recommend legislation.

Some ten years ago the New Jersey Federation of Woman's Clubs, together with New York clubwomen, formed a Palisade league. Their object was to buy the land immediately bordering the Palisades and turn it over to the state for a natural park, for a business corporation had already turned its eyes on these ornaments to the Hudson and was cheerfully blasting them away. After ten years the club was successful in its plan of preserving the Palisades.—Success Magazine For August.

Vacation and School Gardens.

During school vacations the school gardens are in danger of being badly neglected or even exterminated so far as the plant life is concerned. If only annual crops are grown, there is no need of worry, but if the pupils have been more ambitious and fixed upon permanent plants they had best keep an eye on their own garden at least. Many schools have no help save the janitor, who does no work during vacations, and if your little garden plot is preserved it will be through your own labor.

Notice of Bond Sale.

Notice is hereby given that on the 3rd day of January, 1910, at the hour of 8:00 p. m. of said day, the City of Cottage Grove, Lane County, Oregon will sell to the highest and best bidder or bidders, \$100,000 coupon bonds of said city in denominations of \$1000 each, said bonds to be dated March 1st, 1910, and to bear interest at the rate of 5 per cent per annum, interest paid semi-annually, principal and interest payable in U. S. Gold Coin, the interest on said bonds to commence with the date the money is delivered to said city. Each of said bonds to run for a period of 25 years from the date thereof. Sealed bids will be received for the whole or any part of said bonds, each bid to be accompanied by a certified check for \$100 payable to the mayor of the city of Cottage Grove, checks to be immediately returned to unsuccessful bidders.*

No bid for less than the par value of said bonds will be considered and the Common Council reserves the right to reject any and all bids.

C. H. VAN DENBURG,
City Recorder.

TO WHOM IT MAY CONCERN: Notice is hereby given that a meeting of the taxpayers of road district No. 17 for Lane County, Oregon, will be held at Wildwood Hall the 24th day of December, 1909, at the hour of one o'clock p. m. of said day.

The object of said meeting is for the purpose of submitting to the taxpayers of said road district the question of voting a levy of an additional tax upon the taxable property of said district for the purpose of improving the roads of said district.

This notice is signed by at least ten per cent of the taxpayers of said district.

George W. Kerr.
S. E. Kerr.
Ben Pitcher.
L. W. Huht.
J. T. Hunt.
Art. Vansackoick.
Amanda Scott.
George Petty.
John P. Wicks.
Ed. L. Cole.
J. T. Seillu.

TO WHOM IT MAY CONCERN: Notice is hereby given that a meeting of the taxpayers of road district No. 76 for Lane County, Oregon, will be held at Blue Mountain School House the 18th day of December, 1909, at the hour of 1 o'clock p. m. of said day.

The object of said meeting is for the purpose of submitting to the taxpayers of said road district the questions of voting a levy of an additional tax upon the taxable property of said district for the purpose of improving the roads of said district.

This notice is signed by at least ten per cent, of the taxpayers of said district.

G. A. Cavanaugh.
J. A. Pierson.
Jasper Patten.
Benj. Hubbell.
Louisa Duerst.
J. M. Longfellow.
T. B. McGuire.
J. S. Allen.
H. R. Rowlings.
R. G. Elliot.
Hiram Lee.
John Gray.
John Clucky.
Fred Frost.

Administrator's notice of hearing of final account.—Notice is hereby given that the undersigned, Administrator of the estate of George W. Kerr, Jr., deceased, has filed his final account in the County Court of the State of Oregon, for Lane County, and the same has been set for hearing on January 3rd., 1910, at 2:00 o'clock p. m. All persons having objections to said account are hereby notified to appear at said time and place and present the same.

GEORGE W. KERR, Sr.,
Administrator.
J. C. JOHNSON,
Attorney for Administrator.

Administrator's Notice.

Notice is hereby given that the undersigned has been appointed by the county court of Lane County, Oregon, administrator of John Semro, deceased.

All persons having claims against the estate are hereby notified to present the same at his office in Cottage Grove, Lane county, Oregon, duly verified within six months from the date of this notice.

Dated this 5th day of November, 1909.
J. E. YOUNG,
Administrator of the estate of John Semro, deceased.

Carlton Nursery Co.

Large growers of local stock. Suppliers of commercial plants—clean, vigorous and true trees. Heavy on apples in Spitzenburg, Newton, etc. In pears Bartlett, Anjou, Comice, etc. In cherries R. Anne, Lambert, Bing, etc. In peaches 2 Crawford, Muir, Sharlotte, Salway, Elberta, etc. In prunes Italian, etc. Small fruits, bushes, etc. Be Sure Get Our Prices. It Will Pay You Send list of wants. Stock carefully grown and shipped. We can handle your order rightly and at right prices. Catalogue free. Carlton Nursery Co. Carlton, Oregon.

WHEELER-THOMPSON Co

"We Have It For Less"

We Call Your Attention to Our Special Lines Just Arrived For the Holidays

Headquarters For Shoes Always Comfortable—Always Good Our shoes give snap, style and shapeliness to the homeliness feet that ever dangled from a pair of legs

Our Suits and Rain Coats Are equally as satisfactory

Newest and Nobbies Line Hats That Was Ever Shown in Cottage Grove

WHEELER-THOMPSON Co

"Ever Wear Hosiery"



Children delight in wading through all the puddles on the sidewalk and they would rather walk in the snow beside the walk, than anywhere else.

This is hard on the shoes—no shoe will stand it indefinitely. All you can do is to get the strongest shoes you can buy, without getting them too coarse and heavy.

Security School Shoes For Boys For Girls

These shoes are made of the best leather, especially selected. The boys shoes are made by the welt process—the best known method of fastening soles and uppers together. The girls shoes are made in both welt and turn-soles.

They are made on good fitting lasts and will not hurt the feet or injure their shape. Both boys and girls shoes are dressy and attractive looking with wonderful wearing qualities.

Security Watch with Every Pair



Each purchaser of Security School Shoes is entitled to one of these handsome watches for only 50 cents. There isn't a dollar watch on the market as good. It is guaranteed for one year. We couldn't afford to make this offer except as an inducement for you to try Security School Shoes.

Bring the children in and let us fit them out with a pair of Security Shoes—they will prove a revelation to you in shoe value for childrens shoes

Rees-Wallace Co.

"WHERE YOU DO BETTER."

The Satisfaction of Ordering Garments from A. E. Anderson & Co.



It enhanced by the Knowledge of Exclusiveness of Material; Perfection of Fit; Assurance of Good workmanship and Style.

Locally represented by

Hampton & Co

ECONOMY IS WEALTH

COLUMBIA LIFE & TRUST COMPANY

OF PORTLAND, OREGON.

IF YOU DIE, it costs no more than ordinary Life. IF YOU LIVE, it is more profitable than Endowment. Life insurance is a great protection to our families. TOM AWBREY has the most reasonable plan known.

S. E. WALLACE

Brick & Cement Works

Chimneys, Fire Places and Repairing a Specialty

Cottage Grove, - Oregon
Phone 673